Digitized by the Internet Archive
in 2014

https://archive.org/details/annualreportofci00keen_5

ALLEN COUNTY PUBLIC LIBRARY
3 1833 01882 3374

GC
974.202
K25AR,
1917

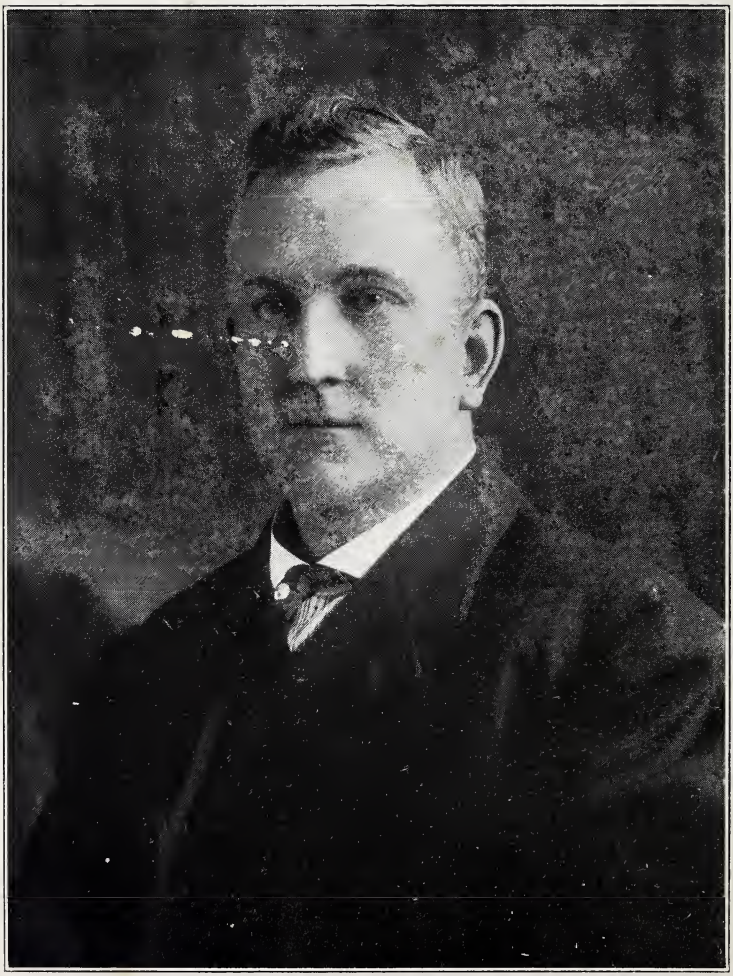

Geo H Barnes Jr.

FORTY-FOURTH ANNUAL REPORT

OF THE

CITY OF KEENE

CONTAINING

INAUGURAL CEREMONIES

ORDINANCES AND JOINT RESOLUTIONS

PASSED BY THE CITY COUNCILS

WITH

REPORTS OF THE SEVERAL DEPARTMENTS

For 1917.

KEENE:
SENTINEL PRINTING COMPANY, PRINTERS.
1918.

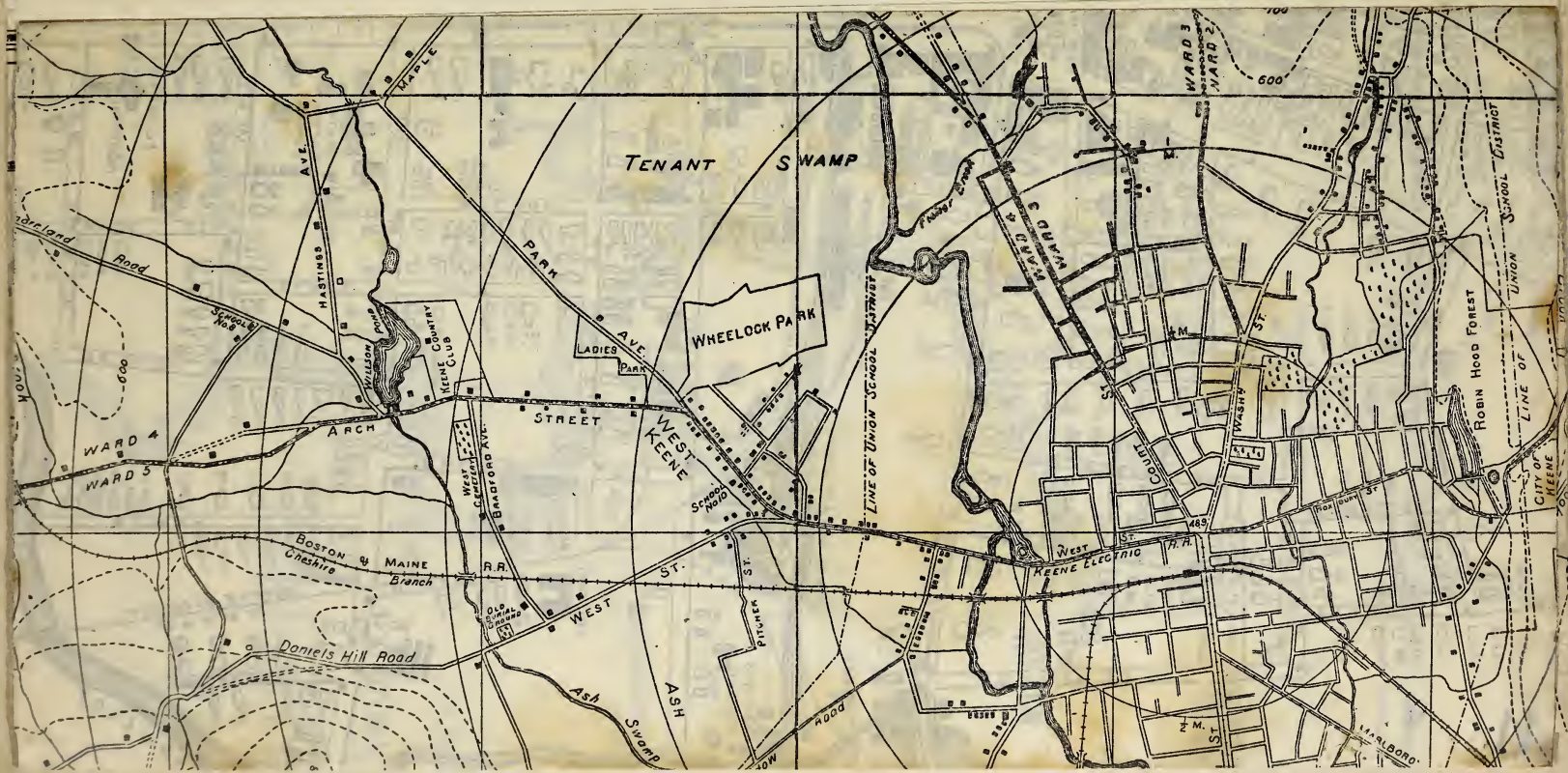
TENANT SWAMP
WHEELOCK PARK
LADIES PARK
PARK AVE.
WEST KEENE
STREET
ARCH
WARD 4
WARD 5
WARD 3
WARD 2
WARD 1
HASTINGS AVE.
MAPLE
KEENE COUNTRY CLUB
Wilson Pond
School No. 9
School No. 10
West Chesterfield
BRADFORD AVE.
BOSTON & MAINE R.R.
Cheshire Branch
OLD BURIAL GROUND
WEST ST.
PINCKER ST.
ASH SWAMP
ASH
Daniels Hill Road
LINE OF UNION SCHOOL DISTRICT
Ashuelot River
WASHINGTON ST.
COURT ST.
WEST ST.
KEENE ELECTRIC R.R.
Roxbury St.
ROBIN HOOD FOREST
UNION SCHOOL DISTRICT
LINE OF
CITY OF KEENE
HARLBORO
600
100

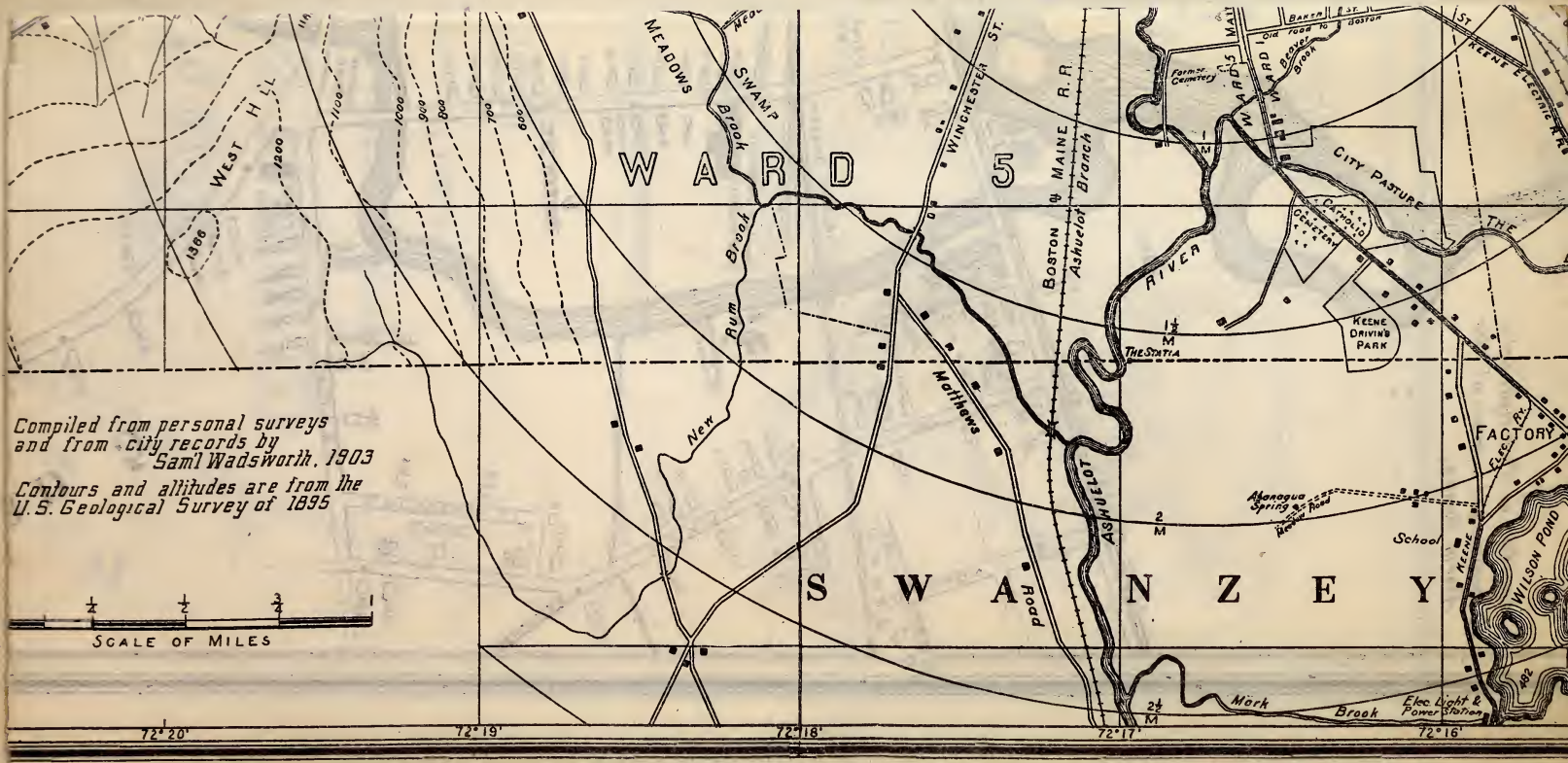
Compiled from personal surveys and from city records by Sam'l Wadsworth, 1903
Contours and altitudes are from the U.S. Geological Survey of 1895
SCALE OF MILES
WARD 5
SWANZEY
FACTORY
WEST HILL
MEADOWS
SWAMP
Brook
New Rum Brook
Matthews Road
WINCHESTER ST.
BOSTON & MAINE R.R.
Ashuelot Branch
ASHUELOT RIVER
THE STATELA
WARD 5
Brook
Farm & Cemetery
CITY PASTURE
Catholic Cemetery
KEENE DRIVING PARK
Alonagua Spring & Road
School
WILSON POND
Mark Brook
Elec. Light & Power Station
KEENE ELECTRIC RR
1366
1200
1100
1000
900
800
700
600
72°20'
72°19'
72°18'
72°17'
72°16'

Inser

Foldout/

Here

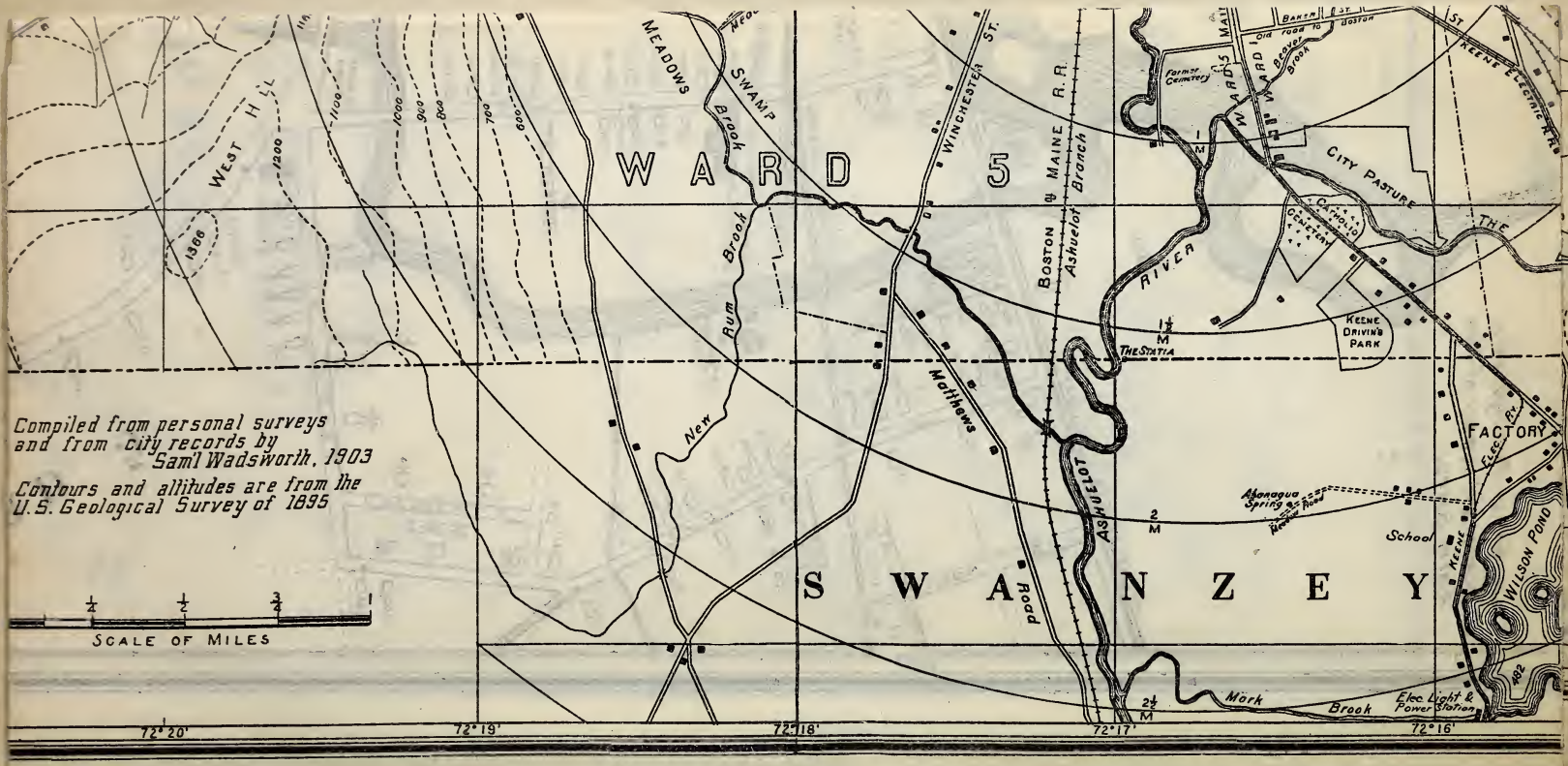
WARD 5
SWANZEY
WEST HILL
1366
1200
1100
1000
900
800
700
600
MEADOWS
SWANP
Brook
New
Rum Brook
WINCHESTER ST.
BOSTON & MAINE R.R.
Ashuelot Branch
Matthews
Road
ASHUELOT
RIVER
THE STATIA
WARD 1
Beaver Brook
Old road to Boston
BAKER ST.
Former Cemetery
CITY PASTURE
Catholic Cemetery
KEENE DRIVING PARK
KEENE ELECTRIC RR.
FACTORY
Elec. Ry.
Abenaqua Spring
School
KEENE
WILSON POND
1892
Mork Brook
Elec Light & Power Station
1 M
1½ M
2 M
2½ M
72°20'
72°19'
72°18'
72°17'
72°16'
Compiled from personal surveys and from city records by Saml Wadsworth, 1903
Contours and altitudes are from the U.S. Geological Survey of 1895
¼
½
¾
1
SCALE OF MILES

CITY GOVERNMENT.

ORGANIZATION OF CITY GOVERNMENT.

Tuesday, January 2d, 1917.

The members of the city government for the municipal year of 1917, having met for organization, agreeably to the provisions of the city charter, the convention was called to order by Ex-Mayor George H. Eames, at ten o'clock in the forenoon, and the announcement made that George H. Eames, Jr., having been officially notified of his election to the office of mayor for the current municipal term, was present for the purpose of taking the oath of office. The oath of office by law prescribed was administered to the mayor-elect, George H. Eames, Jr., by Hon. George H. Eames, who then introduced him to the aldermen and councilmen and to the citizens who were present.

After roll-call by the clerk, His Honor Mayor Eames administered the oath of office to the following named members of the boards of aldermen and councilmen, to wit:

BOARD OF ALDERMEN.

Ward 1.—Harry C. Tiffin.
Ward 2.—George W. Sargent.
Ward 3.—Harry B. Muchmore.
Ward 4.—Edwin A. Ellis.
Ward 5.—Charles A. Robinson.

BOARD OF COMMON COUNCIL.

Ward 1.—John H. Simpson.
Earl W. Capron.
Ora C. Mason.

Ward 2.—Elbridge H. Ingalls.
Robert C. Jones.
Harry C. Tenney.

Ward 3.—Albert A. Alger.
Arthur M. Russell.
George W. Burns.

Ward 4.—Frank D. Morgans.
George L. Wheeler.
Carl G. Beverstock.

Ward 5.—John Elliot.
Louis P. Butler.
Roy V. Whitney.

Prayer was then offered by the Rev. H. Sumner Mitchell, as follows:

We turn to Thee, Almighty God, in this New Year and at the beginning of this new government for Thy guidance and support. We realize that civilization has developed, that the wealth and power of nations have been crystalized into useful activity, that towns and cities have prospered when men have turned to Thee for counsel and inspiration. We would not be unminded of our dependence upon Thee and we pray, Heavenly Father, that we shall so conduct the affairs of office that our work, in Thy name, shall not only redound to Thy glory but that this community shall realize that our high hopes and holy aspirations impel us to administer this office in the name of justice, righteousness and peace. Amen.

After the prayer Mayor Eames delivered his inaugural address. Frank H. Whitcomb was elected city clerk and Albert

W. Green city messenger, and the councils then adjourned until 7.30 o'clock.

At 7.30 o'clock in the evening the common council organized by the choice of Frank D. Morgans as president and Harry E. Gale clerk.

THE MAYOR'S INAUGURAL.

I wish to welcome the ladies and gentlemen gathered here, and to congratulate the members of the city government of 1917 upon their election and installation. I note with pleasure the faces of former members back for another year, whose experience will go far in assisting us in our duties.

In accordance with the provisions of the city charter we are met here today for the inaugural exercises for the year 1917. At this time I will briefly review the doings of the past year and make such recommendations as occur to me as fitting for the occasion.

In the first place it will be well for me to refer to the retiring mayor, O. E. Cain, who was obliged to leave his office and business in order to serve his country with the 1st New Hampshire infantry, in the position of major. This incident was much regretted by all.

It is my hope that this municipal year may be marked by hearty cooperation on the part of both boards and in this way much may be done. The groups of individuals made up into committees each have their part to do and should meet in session and get views of all members on each subject under consideration, instead of getting together on the street, and assenting to something which they know little about. You have

the right to know all that is going on in the council at all times and should not cast one vote until you thoroughly understand the question before you.

The public has the right of petition at all times and their petitions should receive careful consideration on your part.

In this review figures will not be used to any extent as these may be had from the city reports now published and on the table in the clerk's office for distribution. The first thing we are most naturally interested in is the finances of the city. The bonded indebtedness of the city today is $115,000.

In years past money paid the city for cemetery trust funds has gone into the treasury with other money and has been used as occasion required, as was authorized by statute. At the last session of the legislature an act was passed whereby cities and towns were obliged to elect a board of trustees of trust funds and pay over to them for investment all money of this nature the city or town had received prior to this time.

Keene elected the three cashiers of the Keene, Ashuelot and Citizens national banks as such trustees to serve in terms of one, two, and three years, respectively, as they seemed to be the men best fitted to handle these funds. Notes, ten in number, of $1,000 each, were given, one coming due each January beginning in 1917. In this way our trust funds will be intact and all paid up in ten years.

During the year just passed the city has received from other cemetery funds and paid over to the trustees for investment the sum of $2,000, showing that this method of caring for lots, even after the families may be extinct has proven very popular and is to be commended.

On March 2d, 1916, the councils authorized an issue of

bonds to the extent of $50,000 to care for the floating debt, which dates back to the building of the west side road without raising money for its construction. These bonds are issued to come due in the years of 1920-1925 inclusive. This retiring of the floating debt leaves a working capital which the councils should ever guard and not get the city in the way of another overdraft.

The finance committee feel that in the recommendations they have made to the councils for the ensuing year they have allowed enough for each department in case we do not have unforeseen calamity, such as for instance the flood of two years ago which washed our roads so badly and cost a good deal of money to repair. These things cannot be provided for in advance.

The band concerts and the safe and sane Fourth of July celebrations met with the approval of the public, as shown by their interest and attendance.

The playground proposition was taken up again this year under the same committee and they kept within their appropriation and their report is very interesting and may be seen in the city report. All of these things I would recommend to you for continuance as giving us one and all helpful recreation and entertainment.

The land and buildings committee have turned over to the city during the past year an up-to-date incinerator plant, the duplicate of one at Dover, which has been in successful operation now for three years. Our plant is working well and should do away with the problem of the city dump. I would strongly recommend to you that all steps possible be taken to stop the

dumping of putrid and decaying matter in other parts of our city now that we have this plant.

During the year the councils set aside $5,008.50 in connection with state aid money, $1,001.60, for the construction of Park avenue and the Concord road.

A cement bridge of splendid construction was put in on the Concord road and a fine road built there and on Park avenue. Both jobs are a credit to the committees which built them.

The state aid patrol system on our state roads is working first rate, as usual, and the different sections are in good hands. Our city patrol system is working well on some of our better dirt roads.

As to taking state aid at five dollars to one dollar help from the state I think the matter should be looked into at some length before this city government gives up the control of building their road for so small a financial aid.

A good many streets and sidewalks around town have received attention this summer and there are a great many more which must have early attention in the spring. There is some fault found that our streets other than our state roads do not get attention enough. This is a matter which the councils should see to, that all may get the good from the money spent each year.

The superintendent calls attention in his report to several places needing repairs. I want to call attention toward two of these places in particular. I think both of these should have permanent improvement made on them this next summer. One is the Chesterfield road from the arch to the foot of the hill

beyond Carl Johnson's house and one of the bad turns a little up the hill should be straightened.

This road has very heavy travel, and it is likely that as much or more trade comes into Keene from this direction as any, unless it be up Washington street, which already has a fine road.

Lincoln street, both North and South, is badly in need of repairs as it is hardly passable at many times of the year.

It is to be hoped that the department can get an earlier start this spring than it did last, that the scraping and smoothing up of the older roads and what new work the councils may order done may be accomplished before time comes in July when the men and teams of this locality become engaged in haying. For a considerable time after hay making is started it is almost impossible to hire men or teams and the wages paid are much higher making the cost of the work very much more.

Next we come to our fire department which is to be congratulated on the small fire loss of the past year. The retiring mayor saw fit to recommend in a communication the motorization of the department to a certain extent. The amount to be determined by the councils. I feel that I must touch upon this subject at this time. If any motor apparatus is contemplated this year the councils must add the estimated cost of same to the recommendations of the finance committee, to be raised by taxation this year, as this would not be legitimate for a bond issue as it could not be called a permanent improvement, as machinery is never figured as such, and this apparatus should be paid for, if bought, by the councils that buy it, out of the money raised that year. The finance committee purposely left this out of their report, not knowing whether the councils

wished to buy any apparatus at this time, and, in case they did wish to do so, the committee had no way of knowing what size or priced machine they would favor.

If the councils are at all interested in this matter I would strongly recommend that they get reliable data from cities, which have outlying districts as we have here in Keene, and who might now be running motor apparatus and then give the matter careful study. This is a matter which means much to the tax payer today and in the future both as to expense and efficiency of operation.

In the water works, sewer and drain departments there is the same problem facing us that has existed several years in regard to the lower end of Beaver brook from Church street south and the open ditch between Church and Water streets. It is to be deplored that several years ago, when an enabling act was put through the legislature allowing the city of Keene to widen and straighten Beaver brook, and service was obtained on nearly all the land owners adjoining the brook, that the matter was allowed to drop and now if we take advantage of the act of the legislature we shall have all of the work to do over again. Several hundred dollars have since been spent on the brook in this locality which amounted to nothing, serving only as a relief. If anything is done there let us fix it in permanent shape.

A drain is much needed at the upper end of Carroll street where it was petitioned for last year.

The parks of Keene are well kept up and a good many citizens avail themselves now of their usefulness, but more would do so if we had facilities at Wheelock park for out of door sports, such as a good ball field and also greens for other

sports that might be called for. Drinking fountains might be located about the premises so that family gatherings could have access to water without interfering with each other. Also another small pavillion with a stove for use of such parties would be appreciated. The friendly competitions of high school teams, Sunset league and shop teams in any line of sport, is a pleasing part of our social life and is to be encouraged. We have an asset in Wheelock park which many cities would have to pay a great amount of money for and then not have the natural advantages this park has.

You will find on the table when you take up your duties at the first regular meeting an interesting report giving details of a well managed library, a self supporting water department, and efficient fire and police departments, and the careful management of the cemeteries and parks. I will not weary you with these matters but desire to call your attention to the recommendations of the board of health as regards the election of a health officer vested with more power than the board now enjoys. Two members of the board of health have resigned, on account of the work conflicting with their business, ex-Mayor C. G. Shedd, and Dr. A. A. Pratte. Their resignations now lie on the table waiting your action.

The duties of the board of health have been many, this summer on account of the epidemic of paralysis, which was well handled by the board. In closing I would like to ask that you have the Minister lot, so-called, in the north part of the city and the Fairfield lot, so-called, on upper Roxbury street, looked over with a view to ascertaining if there be any timber on these lots which could be cut to advantage.

Having asked your cooperation as individuals and as groups forming committees, I now with pleasure pledge you my own cooperation, that we may derive encouragement and strength from our mutual responsibilities.

CITY GOVERNMENT.

KEENE, N. H.

1917.

MAYOR.

GEORGE H. EAMES, JR.

CITY CLERK

Frank H. Whitcomb.

BOARD OF ALDERMEN

Ward 1.—Harry C. Tiffin.
Ward 2.—George W. Sargent.
Ward 3.—Harry B. Muchmore.
Ward 4.—Edwin A. Ellis.
Ward 5.—Charles A. Robinson.

BOARD OF COMMON COUNCIL.

Ward 1.—John H. Simpson.
Earl W. Capron.
Ora C. Mason.

Ward 2.—Elbridge H. Ingalls,
Robert C. Jones.
Harry C. Tenney.

Ward 3.—Albert A. Alger.
Arthur M. Russell.
George W. Burns.

Ward 4.—Frank D. Morgans, President.
George L. Wheeler.
Carl G. Beverstock.

Ward 5.—John Elliot.
Louis P. Butler.
Roy V. Whitney.

Clerk.—Harry E. Gale.

The City Councils meet on the first and third Thursdays of each month at 7.30 o'clock p. m.

The City Auditor sits every Saturday from 2 to 5 and 7 to 9 o'clock p. m. to examine and allow claims at No. 3 City Hall.

The Mayor will be at his office, No. 3 City Hall, every Saturday from 2 to 5 and 7 to 9 o'clock p. m.

MUNICIPAL TELEPHONES.

Keene, City of, City Clerk, 3 Washington 50
Fire Station, Vernon 23-22
Keene Public Library, 79 West 125-M
Police Station, 11 Washington 206
Supt. Cemeteries, Res. 42 Roxbury 547-Y
Supt. Streets, Office, Washington 414-M
Tax Collector, Office, 13 Washington 415-M
Water Works, P. F. Babbidge, Supt., Cen. Sq. 415-W
Res. P. F. Babbidge, 375 Main 225
Res. Winfield M. Chaplin, 380 Main 419-W
Res. Lawrence Gilbo, Howard Place 161-W
Res. Albert Green, 33 Coolidge 779-R
Res. Louis Nims, 81 Park Ave 235
Res. Wm. H. Philbrick, 83 Elm 660
Res. F. H. Whitcomb, 171 West 356-M

JOINT STANDING COMMITTEES.

Finance—The Mayor, Alderman Ellis, Councilmen Jones and Beverstock.

Schools—Alderman Muchmore, Councilmen Capron and Whitney.

Lands and Buildings—Alderman Robinson, Councilmen Simpson and Ingalls.

Bridges—Alderman Ellis, Councilmen Jones and Mason.

Streets—Alderman Ellis, Councilmen Jones and Mason.

Burying Grounds—Alderman Sargent, Councilmen Ingalls and Tenney.

Fire Department—Alderman Robinson, Councilmen Capron and Butler.

Street Lights—Alderman Sargent, Councilmen Alger and Wheeler.

Water Works, Sewers and Drains—Alderman Tiffin, Councilmen Simpson and Russell.

Printing—Alderman Tiffin, Councilmen Elliot and Burns.

Engrossed Bills—Alderman Sargent, Councilmen Simpson and Ingalls.

Public Parks—Alderman Tiffin, Councilmen Whitney and Butler.

Public Library—Alderman Muchmore, Councilmen Alger and Burns.

Police—Alderman Muchmore, Councilmen Elliot and Beverstock.

STANDING COMMITTEES.

COMMON COUNCIL.

City Hall—The Mayor, City Messenger Green, Councilman Wheeler.

Elections and Returns—Councilmen Beverstock, Russell and Tenney.

Bills on Second Reading—Councilmen Capron, Russell and Whitney.

BOARD OF ALDERMEN.

Bills on Second Reading—Aldermen Tiffin, Ellis, and Muchmore.

Licenses—Aldermen Robinson, Muchmore and Tiffin.

Claims—Full Board.

Ladies' Wildwood Park Commissioners—The Mayor, Mrs. Emma B. Howard and Alderman Sargent.

Sign Licenses—The Mayor, Alderman Tiffin and Councilman Morgans.

Play Ground Committee—Charles G. Shedd, Anna P. Goodnow, Fenno J. Porter, Adolf W. Pressler.

CITY OFFICERS.

CITY AUDITOR.

George H. Sherwin.

CITY SOLICITOR.

William H. Watson.

CITY TREASURER.

Jerome E. Wright.

TRUSTEES OF TRUST FUNDS.

Jerome E. Wright, term expires 1918; Arthur L. Wright, term expires 1919; Walter R. Porter, term expires 1920.

COLLECTOR.

Clarence A. Wardwell.

CITY MESSENGER.

Albert W. Green.

JUSTICE OF MUNICIPAL COURT OF KEENE.

L. W. Holmes.

CLERK OF THE MUNICIPAL COURT OF KEENE.

Don J. Williams.

POLICE COMMISSIONERS.

Herbert R. Beals, Chairman; Herbert O. Wardwell, Clerk; Frank H. Blanchard.

CITY MARSHAL.

William H. Philbrick.

CONSTABLES.

William H. Philbrick, Lawrence E. Gilbo, Carl Swanstrom, Harry F. Buckminster.

CITY PHYSICIAN.

John J. Brosnahan.

SEXTON.

Walter E. Mason.

OVERSEER OF POOR.

Fred C. Nims.

SUPERINTENDENT OF CEMETERIES.

Walter E. Mason.

SUPERINTENDENT OF HIGHWAYS.

Winfield M. Chaplin.

SUPERINTENDENT OF WATER WORKS, SEWERS AND DRAINS.

Paul F. Babbidge; Assistant, John A. Denison.

PARK COMMISSIONER.

James S. Taft.

LIBRARIAN.

Mary L. Saxton.

ASSISTANT LIBRARIAN.

Maude H. Sherman.

TRUSTEES OF PUBLIC LIBRARY.

Robert T. Kingsbury, Horatio Colony, Herbert K. Faulkner, Mrs. Wm. H. Elliot, Mrs. Wm. H. Prentiss, Mrs. Carrie K. Hersey, Fred E. Howe, Mrs. Carrie R. Hill, Ralph A. Sherwood, Miss Kate L. Tilden, Philip H. Faulkner, Miss Mary B. Dinsmoor.

BOARD OF HEALTH.

John J. Brosnahan, William H. Watson, Fred C. Nims.

INSPECTOR OF PLUMBING.

John A. Denison.

BOARD OF EXAMINERS.

Clarence E. Stickney, John H. Fitzgerald, John J. Landers.

ASSESSORS.

Frank K. Jewett, term expires January, 1918; William S. Tuttle, term expires January, 1919; Adolf W. Pressler, term expires January, 1920.

ASSISTANT ASSESSORS.

Carlos L. Seavey, Richard J. Wellman.

SEALER OF WEIGHTS AND MEASURES.

Jedediah C. Estabrook.

CHIEF ENGINEER.

Louis A. Nims.

ASSISTANT ENGINEERS.

Fred W. Towne, Harry N. Aldrich, Dennis J. Foley.

ELECTRICIAN.

Eugene B. Riley.

CONSULTING ENGINEER.

Samuel Wadsworth.

POLICE OFFICERS.

William H. Philbrick, City Marshal.

Lawrence E. Gilbo.
Carl Swanstrom.
Harry F. Buckminster.
William J. Wheelock.
Fred A. Ellis.
William Cotter.
Charles S. Wright.
George S. Raymond.
Albert W. Green.
Henry W. Nims.
Burtis L. Parkman.
William S. Tuttle.
Fred H. Locke.
Amos A. Bartholomew.
George D. Gillis.
James B. Duffy.
Levi M. Fay.
Elmer A. Nims.
George E. Forbes.
Garrett Landers.
Fred S. Morse.
Theodore J. Locke.
Thayer C. Stearns.
Walter M. Barnard.
Wilfred Crotto.
William J. Callahan.
Everett N. Colby.
Carl E. Randall.
James M. Erwin.
John P. Flanagan.
Patrick G. Taafe.
Guy Pierce.
Willie A. Dodge.
Charles C. Reid.
John Scripture.
Humphrey O'Leary.
Guy Lombard.
George C. Erwin.
Cornelius H. Donovan.
George Seward.
John H. Hickey.
Charles W. Scripture.
Harry B. Muchmore.
Edward H. Lord.
Elmore R. Ballou.
Daniel M. Spaulding.
John J. Donovan.
Frank C. Bishop.
Arthur P. Dugan.

RAILROAD POLICE.

Amos A. Bartholomew.
Harry B. Muchmore.

SURVEYORS OF WOOD.

Jarib S. Herrick.
George E. Forbes.
Henry L. Barrett.
Manley W. Jones.
Fred S. Barker.
John F. Green.
Adolphus M. Ross.
Edmund H. Pitcher.
Charles H. Briggs.
James F. Cady.
Leston M. Barrett.
Sylvanus A. Morse.
Alfred Kendall.
Cyrus D. Davis.
Guy W. Davis.
George E. Newman, Jr.
Cameron M. Empey.
Oscar B. Nims.
Eli F. Domina.
Charles M. Norwood.
Robert L. Page.
William J. Callahan.
George F. T. Trask.
Robert C. Day.

SURVEYORS OR LUMBER.

George E. Forbes.
Adolphus M. Ross.
Milan H. Johnson.
Jarib S. Herrick.
Henry L. Barrett.
Manley W. Jones.
Frank W. Smith.
Fred S. Barker.
John F. Green.
Charles H. Mason.
Charles H. Briggs.
James F. Cady.
Leston M. Barrett.
Elmer A. Nims.
James P. Morse.
Henry G. Harlow.
Angus E. Currie.
Eddie A. Nash.
Patrick J. O'Leary.
Carl Ek.
Harold A. Peart.
Sylvanus A. Morse.
Humphrey G. Eaton.
Cyrus D. Davis.
Alfred Kendall.
Guy W. Davis.
George E. Newman, Jr.
Cameron M. Empey.
Herbert Warner.
Oscar B. Nims.
Eli F. Domina.
Charles M. Norwood.

Charles E. Rogers.
James W. Russell.
Clarence L. Mansfield.
Frank Sheiding.
Robert L. Page.
William J. Callahan.
Ira White.
George F. T. Trask.
Robert C. Day.

WEIGHERS.

Herbert A. Woodward.
Fred E. Lawrence.
Everett N. Colby.
Burtis L. Parkman.
Edward H. Newell.
Wells R. Sargent.
George Ladam.
Charles H. Cuthbert.
David H. Marcou.
Jedediah C. Estabrook.

FENCE VIEWERS.

Edward H. Fletcher.
Daniel R. Cole.

GAUGERS.

Everett N. Colby.
Edward H. Newell.

WARD OFFICERS.

MODERATORS.

Ward 1.—Herbert A. Davis.
Ward 2.—Charles A. Madden.
Ward 3.—Harry B. Muchmore.
Ward 4.—Fred S. Barker.
Ward 5.—Clare D. Beverstock.

CLERKS.

Ward 1.—William J. Callahan.
Ward 2.—Adolf W. Pressler.
Ward 3.—William C. Hall.
Ward 4.—Carl G. Beverstock.
Ward 5.—Earl B. Spaulding. * * *
Walter M. Tacy. * * * *

SELECTMEN.

Ward 1.—George M. Reed.
Leonard B. Degea.
Benjamin P. Hopkins.

Ward 2.—Don J. Williams.
Charles E. Gilmore.
Richard J. Wellman.

Ward 3.—Hervey J. Bemis.
Charles E. Buffum.
Harry E. Grower.

Ward 4.—Wilder F. Gates.
Frank E. Chase.
Ralph E. Hayward.

Ward 5.—Fay M. Smith. *
James H. Sewall. * *
Fred O. H. Hamblet.
Walter A. Sawyer.

---

* Resigned.
** Took oath of Office Aug. 23, 1917.
*** Removed to Ward 4.
**** Took oath of Office Sept. 12, 1917.

SUPERVISORS.

Ward 1.—James H. Goodhue.
Ward 2.—Carlos L. Seavey.
Ward 3.—Albert W. Green.
Ward 4.—Charles A. Kingsbury.
Ward 5.—Charles F. Sumner.

BALLOT INSPECTORS.

Ward 1.—Earle W. Capron.
Arthur J. Griffith.
Joseph N. Hevey.
Arthur P. Dugan.

Ward 2.—Theodore P. Barton.
Liberty W. Foskett.
William W. Sturtevant.
George J. Harmon.

Ward 3.—Arthur M. Russell.
Frank H. Wyman.
Oscar P. Applin.
John H. Fitzgerald.

Ward 4.—Daniel E. Hathorn.
Thomas M. Aldrich.
Edward J. Carr.
Daniel O'Leary.

Ward 5.—Harry O. Wood.
Paul L. Minor.
John H. Kennedy.
Patrick G. Taafe.

AREA OF KEENE PUBLIC PARKS, CITY LANDS AND CEMETERIES.

Ward 1,	2,810 acres
Ward 2,	5,275 "
Ward 3,	2,310 "
Ward 4,	8,780 "
Ward 5,	4,510 "
Total area of Keene, 37 sq. miles,	23,685 acres

PARKS AND CITY LANDS.

Wheelock Park, original gift, ward 4,	23.97 acres
Wheelock Park addition, ward 4,	15.35 "
Ladies' Wildwood Park, ward 4,	12.25 "
Robin Hood Forest, ward 2,	83. "
City Park, ward 2,	16.15 "
Children's Wood, ward 2,	12. "
Minister Lot, ward 2,	55.50 "
Central Park, ward 3,	.40 "
Ashuelot Park, ward 5,	1. "
Total parks,	219.62 acres
City Pasture, ward 1,	68.70 acres
Sylvan Lake Lot, ward 3,	73.97 "
Stone Crusher Lot, ward 2,	14.37 "
Brooks Land, Beech Hill,	1. "

Fairfield Land, ward 1,	18.60 acres
Russell and Tucker Lands, Chesterfield road,	.50 "
Total city lands,	177.14 acres

CEMETERIES.

Woodland, East, ward 2,	26.10 acres
Woodland, West, ward 2,	12.25 "
Greenlawn, ward 2,	8. "
Washington, ward 2,	1.68 "
North, ward 4, estimated,	.75 "
West Keene, ward 5,	2.63 "
West Hill, ward 4, estimated,	.25 "
Ash Swamp, ward 5, estimated,	.10 "
Catholic, East of Main street, ward 1,	6.25 "
Catholic, West of Main street, ward 5,	12.85 "
Total cemeteries,	70.90 acres

LENGTH AND WIDTH.

Greatest length of Keene, east and west,	8.163 miles
Greatest width of Keene, north and south,	6.562 "

AREA OF KEENE, N. H., BY WARDS, WITH AREA OF PARKS AND CEMETERIES.

Ward.	Total Area.	Parks.	Cemeteries.	Acreage Remaining
1,	2,810 acres		6 acres	2,804
2,	5,275 "	166.65 acres	48 "	5.060
3,	2,310 "	.40 "		2,309.6
4,	8,780 "	51.57 "	1 "	8,727
5,	4,510 "	1. "	16 "	4,494
	23,685 acres	219.62 acres	71 acres	23,394.6

RELATIVE AREA OF LAND AND WATER IN THE CITY OF KEENE.

Ward.	Land.	Water.	Total.
1,	2,773 acres	37 acres	2,810 acres
2,	5,208 "	67 "	5,275 "
3,	2,255 "	55 "	2,310 "
4,	8,693 "	87 "	8,780 "
5,	4,471 "	39 "	4,510 "
Total,	23,400 acres	285 acres	23,685 acres

POPULATION.

	1900.	1910.	Gain.
Ward 1	2,488	2,898	410
Ward 2	1,896	1,971	75
Ward 3	1,926	1,974	48
Ward 4	1,384	1,526	142
Ward 5	1,471	1,699	228
	9,165	10,068	903

APPROXIMATE AREA OF LAND OF THE CITY OF KEENE IN NELSON AND ROXBURY.

Land around Echo lake, including water, Nelson	77 acres
Land around Echo lake, including water, Roxbury	785 "
Cota farm,	160 "
Buckminster lot,	60 "
Munsell lot,	30 "
Sipson lot,	1 "
French land,	11 "

Mark land,	79 acres
Story land,	140 "
Kirk land,	18 "
Woodward farm and lands,	118 "
Cass quarry and other lands,	72 "
Total,	1,551 acres

In addition to the above the city owns and controls the stone and quarry rights on about 125 acres of land.

Area of Echo lake,	140 acres
Area of Goose pond and lot,	74 "
Area of Goose pond and islands,	52½"

DISTRIBUTION OF THE POPULATION OF KEENE (CITY PROPER) AS INDICATED BY DWELLINGS, ACCORDING TO THE MAP OF KEENE, CORRECTED TO NOVEMBER, 1915.

(Each tenement that has a separate number is counted as one dwelling.)

In the northeast quarter, north of Roxbury street and east of the center of Main street, produced northerly,	618
Northwest quarter, north of West street and west of line as above,	538
Southeast quarter, south of Roxbury street and east of Main,	552
Southwest quarter, south of West street and west of Main,	352
Total number,	2,060
North of the center line of West and Roxbury streets,	1,156
South of same,	904

East of the center line of Main street, produced as above,	1,170
West of the same,	890
Ward 1, to limits of the map,	552
Ward 2, to limits of the map,	455
Ward 3, to limits of the map,	435
Ward 4, to limits of the map,	266
Ward 5, to limits of the map,	352

The center of population as indicated above has moved southwesterly and is now near the southwest corner of the former Dinsmoor lot on Washington street.

ALTITUDES, KEENE AND ROXBURY, ABOVE SEA LEVEL.

On line of Water Works:	
Echo lake,	1,321 feet
Upper dam, Roaring brook,	991 "
Lower dam,	738 "
Beech hill, over pipe,	866 "
Sylvan lake,	640 "
Octagon reservoir,	640 "
Beech hill reservoir,	597 "
Railroad crossing, Main street,	483 "
High lands in Roxbury:	
Bassett hill,	1,639 feet
Banks hill,	1,561 "
Parker hill,	1,630 "
Horse hill,	1,530 "
Bald hill,	1,581 "
High lands around Keene:	
Beech hill, at Horatian tower,	1,059 feet
Beech hill, north part,	1,060 "
Floor of Horatian tower,	1,084 "

Hyland Hill, in Westmoreland, near town line,	1,525 feet
West hill, north peak,	1,168 "
West hill, south peak,	1,366 "
Stearns hill,	1,310 "
Gray's hill,	1,385 "
In north woods,	1,251 "
Surry mountain, near town line,	1,000 "
Surry summit, railroad,	830 "

LENGTH OF PAVEMENTS IN THE CITY OF KEENE.

Granite block,	470 feet	.09 miles
Concrete,	237 "	.04 "
Macadam,	37,400 "	7.08 "
Bituminous macadam,	12,012 "	2.28 "
Total pavement,	50,119 feet	9.49 miles
Length of tar concrete sidewalks,	45,080 feet	8.54 miles
Length of cement concrete sidewalks,	3,200 "	.66 "
Pavement, brick, Central square and West street,		15,744 sq. yards

LENGTH OF ROADS IN KEENE.

Including the roads in use at the present time, as well as the old main roads that are but little used, but not discontinued.

Total length of roads,	59.90 miles
Total length of streets,	43.70 "
Total length of highways,	103.60 miles

For a brief history of the highways of Keene see Fortieth Annual Report.

A LIST OF BRIDGES AND LARGE CULVERTS IN KEENE WITH LOCATION, METHOD AND DATE OF CONSTRUCTION.

(Numbers refer to location on accompanying map.)

No.	Stream.	Location.	Method of Construction.	Date.
1.	The Branch	Main street	Stone arch, four arches	About 1840
2.	Beaver brook	Main street	Concrete, encased I beams	1914
3.	Ashuelot river	Appleton street	Wood	About 1820
4.	Ashuelot river	Winchester street	Steel truss and beams, concrete floor	1910
5.	Ashuelot river	Island street	Iron truss, wood floor	1877
6.	Ashuelot river	West street	Iron truss and beams, plank floor	1900
7.	City ditch	Pearl street	Wood	
8.	Ash Swamp ditch	Winchester street	Reinforced concrete	1910
9.	Ash Swamp ditch	Winchester street	Steel tubes and concrete	1910
10.	Ash Swamp brook	Winchester street	Steel beams and arches, concrete floor	1910
11.	Ditch	Winchester street	48-inch steel tube and concrete	1908
12.	Ash Swamp brook	Winchester, old road	Concrete, encased I beams	1915
13.	Ash Swamp brook	Meadow road	Wood	
14.	Ash Swamp brook	Old Meadow road	Wood	
15.	White brook	West street	Concrete, encased I beams	1915
16.	Small brook	West hill base road	Wood	
17.		West hill base road	Wood	
18.	Small brook	Old Chesterfield road	Wood	
19.		Swanzey hill road	Wood	

No.	Stream.	Location.	Method of Construction.	Date.
20.	White brook	Whitcomb's Mills r'd	Wood truss	
21.	White brook	Arch street	Concrete, encased I beams	1915
22.	Stearns brook	Pemberton road	Wood	
23.	Stearns brook	Chesterfield road	Concrete, encased I beams	1915
24.	Small brook	Chesterfield road	Concrete, encased I beams	1915
25.	Stearns brook	Grimes road	Wood	
26.	Small brook	Grimes road	Wood	
27.		Chesterfield road	Refers to six stone culverts	
28.	Small brook	Stearns or Glebe road	Wood	
29.	White brook	Old town farm road	Wood	
30.	Over railroad	Westmoreland road	Wood truss, built and maintained by the R. R. Co.	
31.	Black brook	Arch street	Concrete, encased I beams	1915
32.	Black brook	Arch street	Steel beam, concrete floor	1915
33.	Black brook	Summit road	Steel beams, wood floor	1901
34.	Dickinson brook	Summit road	Wood	
35.	Black brook	Wyman road	Reinforced concrete slab	1915
36.	Dry bridge	Court street	Concrete, encased I beams	1915
37.	Ashuelot river	Court street	Stone arch, two arches	About 1840
38.	Darling brook	Surry west road	Stone culvert	
39.	Darling brook	Darling road	Stone culvert	
40.	Goose pond brook	Surry east road	Earth fill over logs	

No.	Stream.	Location.	Method of Construction.	Date.
41.	Goose pond brook	Goose pond road	Wood	
42.	Sturtevant brook	Surry east road	Concrete, encased I beams	1915
43.	Beaver brook	Sullivan road	Concrete, encased I beams	1915
44.	Ditch	Sullivan road	Tile pipe and concrete	1915
45.	Wilder brook	Sullivan road	Reinforced concrete slab	1915
46.	Wilder brook	West side road	Double concrete culvert	1911
47.	Wilder brook	Belvedere road, lower bridge	Wood	
48.	Wilder brook	Belvedere road, middle bridge	Wood	
49.	Wilder brook	Belvedere road, upper bridge	Wood	
50.	Beaver brook	West side road, Fall hill	Reinforced concrete T beams	1911
51.	Beaver brook	West side road, near Concord road	Reinforced concrete T beams	1911
52.	Beaver brook	Concord road	Wood	
53.	Small brook	Concord road, near Nurse road	Reinforced concrete slab	1916
54.	Ferry brook	Sullivan road	Wood	
55.	Ferry brook	Ferry brook road	Wood	
56.	Ferry brook	Concord road	Concrete, encased I beams	1916

No.	Stream.	Location.	Method of Construction.	Date.
57.	North Branch	Eveleth road	Steel truss and beams, wood floor	1907
58.	North Branch	Branch road	Steel truss and beams, wood floor. Maintained by Keene and Roxbury jointly	1908
59.	Estey brook	Concord road	Railroad iron beams, plank floor	
60.	Small brook	Branch road near H. W. Nims	Reinforced concrete slab	1916
61.	North Branch	Roxbury middle road	Steel truss and beams, plank floor	1908
62.	North Branch	Roxbury road	Steel truss and beams, plank floor. Built and maintained by the Town of Roxbury	1908
63.	East Branch	Branch road	Steel truss and beams, wood floor	1907
64.	Small brook	Marlboro road, near town line	Reinforced concrete slab	1907
65.	Tail race	Marlboro road, South Keene	Concrete, encased I beams	1914
66.	The Branch	Marlboro road, South Keene	Iron truss and beams, plank floor	1900
67.	Tail race	Swanzey Factory r'd	Steel beams and arches, concrete floor	1909
68.	Tail race	Swanzey Factory r'd	Stone. Maintained by D. R. & F. A. Cole	
69.	Beaver brook	Baker street	Concrete, encased I beams	1915
70.	Beaver brook	Marlboro street	Concrete, encased I beams	1913
71.	Beaver brook	Myrtle street	Wood	

No.	Stream.	Location.	Method of Construction.	Date.
72.	Reservoir brook	Victoria street	Reinforced concrete slab	1914
73.	Beaver brook	Water street	Steel beams, wood floor	1906
74.	Beaver brook	Harrison street	Wood	
75.	Beaver brook	Church street	Concrete, encased I beams	1914
76.	Beaver brook	Roxbury street	Steel beams, wood floor	1896
77.	Beaver brook	Spring street	Steel beams, wood floor	1906
78.	Beaver brook	Beaver street	Wood	
79.	Beaver brook	Woodland cemetery foot bridge	Steel beams, concrete floor	1903
80.	Beaver brook	Woodland cemetery	Steel beams, concrete floor	1901
81.	Beaver brook	George street	Wood	
82.	Tail race	George street	Stone	
83.	Beaver brook	Giffin street	Concrete, encased I beams	1915
84.	Canal	Giffin street	Stone	
85.	Fisher b'k Branch	Elm street	30-inch steel pipe and concrete	1909
86.	Same brook	Elm street	Stone	
87.	Fisher brook	Court street	48-inch iron pipe and earth fill	1902

RECAPITULATION.

Method of Construction.	Number of Each.
Stone arch,	2
Other stone bridges,	12
Steel truss, concrete floor,	1
Steel truss, plank floor,	8
Steel beam, plank floor,	5
Steel and tile pipes and concrete,	5
All concrete and steel,	31
All wood,	28
*Total,	92

*Number 27 refers to 5 extra culverts.

TOWN LINE PERAMBULATIONS, 1913, AND EACH SEVEN YEARS THEREAFTER.

Number of stone posts on the main roads,	21
Number of monuments, consisting of a stake with stones around it, that have to be found, renewed and marked,	126

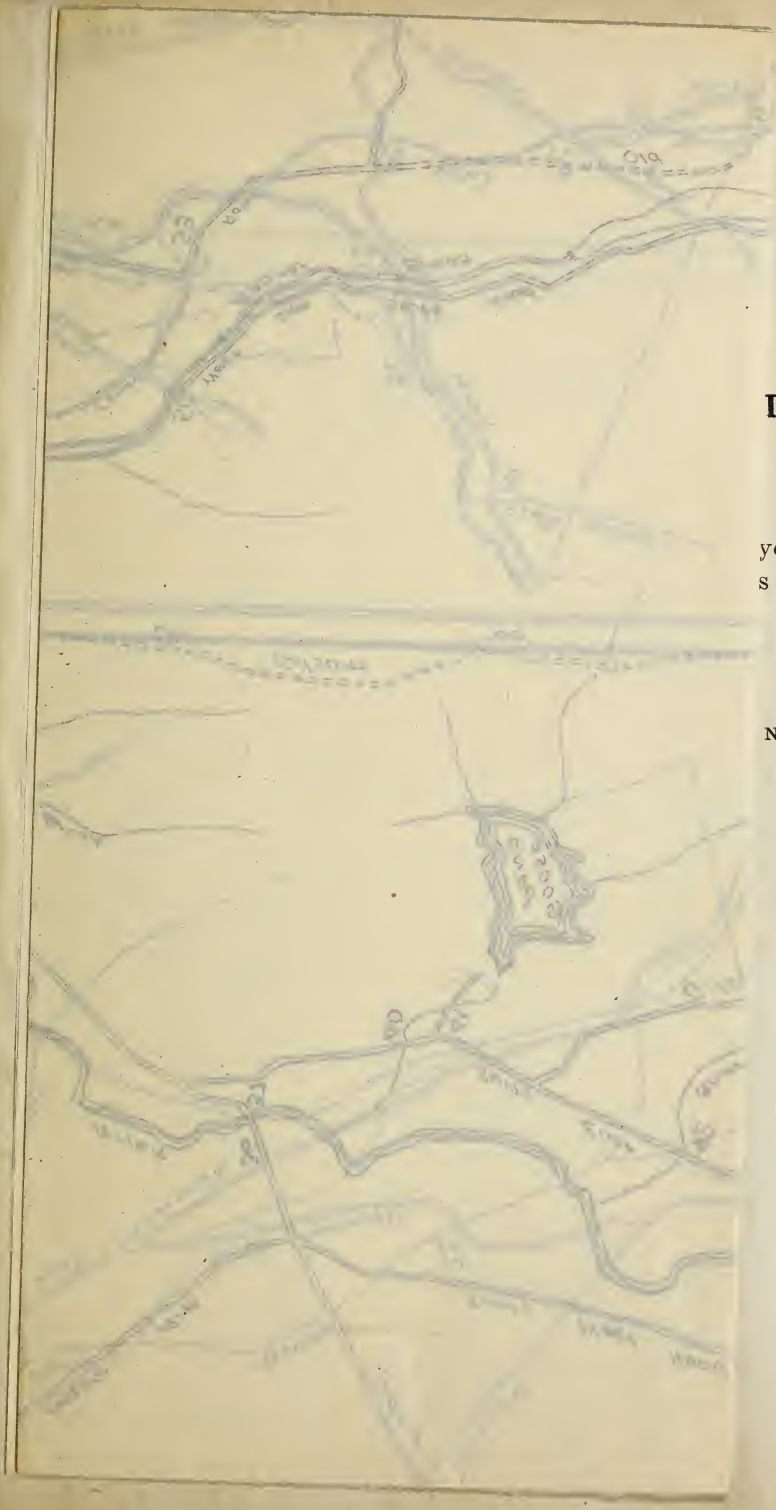

TREETS

youts and
s laid out,

No. of Feet.
1,426
1,300
1,048
2,121
4,570
1,535
1,173
360
2,530
398
431
421
2,750
745
1,133
495
212
278
640

FOLDOUT BLANK

Map of
KEENE
INCLUDING THE ORIGINAL BOUNDARIES OF
UPPER ASHUELOT
GILSUM
SURRY
WESTMORELAND
WARD 3
WARD 4
TENANT SWAMP
WHEELOCK PARK
BECCA HILL

Method of Cons
Stone arch,
Other stone
Steel truss, (
Steel truss,
Steel beam,
Steel and ti
All concrete
All wood,

*Total,
*Numb

TOWN L

Number of
Number of
aroun

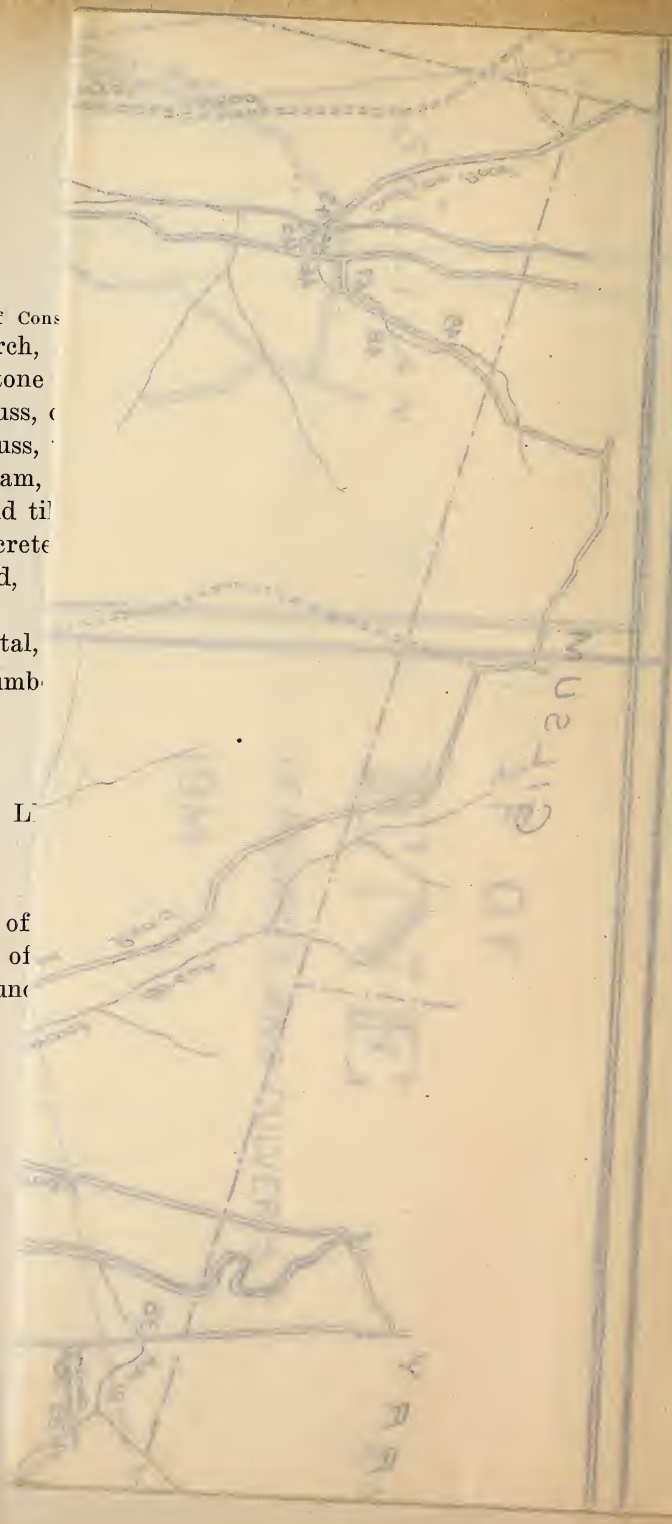

WEST KEENE
WARD FOUR
WARD FIVE
WARD 3
WARD 2
WARD 4
WARD 5
WARD 1
ROBIN HOOD FOREST
REFERENCES
1 City Hall
2 Odd Fellows Bldg.
3 First Cong'l Church
4 Baptist Church
5 Keene Fire Department
6 Armory Mission
7 Keene Steam Power Co.
8 Impervious Package Co.
9 Unitarian Church
10 Court St Cong'l Church
11 Methodist Church
12 Court House
13 Armory
14 Central Grammar School
15 Y. M. C. A. Building
16 St. James Church
17 Cheshire House
18 Post Office
19 B. & M. R. R. Station
20 Hotel Ella
21 Eagle Hotel
22 Catholic Church
23 Parochial School
* Location of Fire Hydrants.
Location and number of Fire Alarm Boxes.
Map of the
CITY of KEENE
From recent surveys by
SAM'L WADSWORTH
191
SCALE OF FEET
CITY PASTURE
EDGEWOOD
WARD 5
SOUTH KEENE
WARD 1
BRANCH
MARLBORO

Method of Cor
Stone arch,
Other stone
Steel truss,
Steel truss,
Steel beam,
Steel and t
All concret
All wood,

*Total,
*Numb

TOWN L

Number of
Number o
aroun

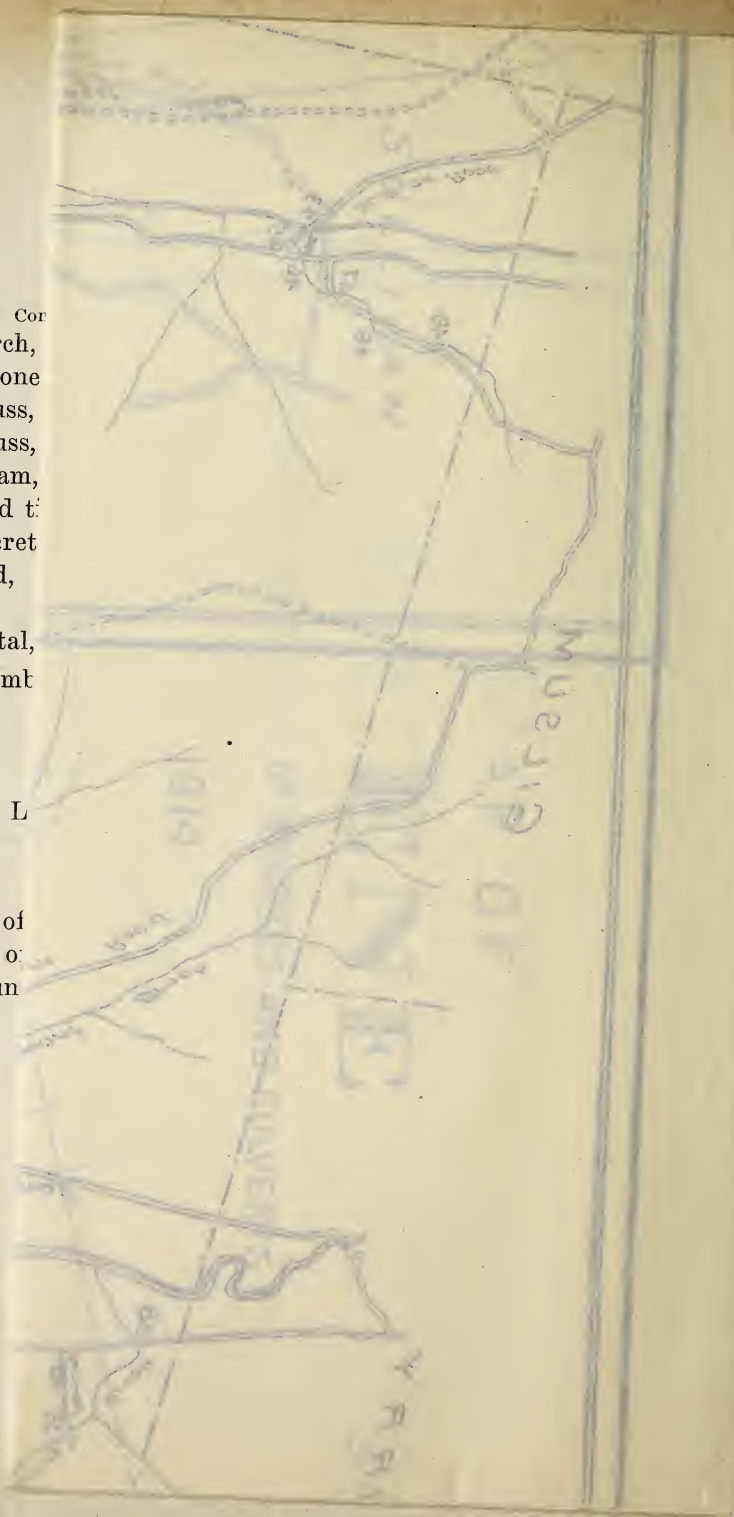

A TABLE OF THE LENGTHS OF THE STREETS AND ROADS OF KEENE.

Taken from actual measurements, recorded layouts and other available data, and including all public streets laid out, and all private ways used for public travel.

CITY STREETS.

Name of Street.	No. of Feet.
Adams,	1,426
Allen court,	1,300
Appian Way,	1,048
Appleton,	2,121
Arch, to Westmoreland road,	4,570
Armory,	1,535
Ashuelot,	1,173
Ashuelot court,	360
Baker,	2,530
Baldwin,	398
Barcomb,	431
Barker,	421
Beaver,	2,750
Beech,	745
Blake,	1,133
Blossom,	495
Boston place,	212
Bridge court,	278
Brook,	640

MAP OF
KEENE
SHOWING LOCATIONS OF BRIDGES AND CULVERTS
1914
GILSUM
SURRY
SULLIVAN
WESTMORELAND
CHESTERFIELD
SWANZEY
ROXBURY
MARLBORO
WEST KEENE
SOUTH KEENE
EDGEWOOD
COOK POND
Samuel Wadsworth
Nov 1914

FOLDOUT BLANK

Name of Street.	No. of Feet.
Butler court,	1,055
Carpenter,	1,089
Carroll,	2,058
Castle,	953
Cemetery,	208
Central avenue,	317
Central square, about	650
Center,	378
Chestnut,	386
Church,	2,925
Colony Court,	431
Colorado,	1,032
Commercial,	510
Congress,	1,428
Coolidge,	454
Cottage,	570
Court, to Holbrook road,	10,573
Crescent,	847
Cross,	1,460
Crossfield,	183
Damon Court,	410
Dartmouth,	486
Davis,	1,581
Douglass,	1,093
Dover,	837
Duffy Court,	165
Dunbar,	995
Eastern avenue,	3,231
Edgewood avenue,	1,309
Edwards,	568
Elliot,	530
Ellis court,	490
Elm,	7,484
Emerald,	1,415
Fairfield court,	255

Name of Street.	No. of Feet.
Fairmont,	359
Fairview,	996
Federal,	188
Forest,	1,390
Foster,	1,030
Foundry, about	500
Fowler,	478
Franklin,	926
Gardner,	426
Gates,	552
George,	2,107
Giffin,	808
Gilsum, to house No. 252,	3,050
Grandview,	568
Grant,	957
Green,	412
Green court,	140
Greenlawn,	361
Greenwood avenue,	2,675
Grove,	905
Gurnsey,	495
Harrison,	740
Hart place,	300
High,	1,737
Hooper,	300
Howard,	1,897
Howard court,	340
Hyde,	741
Island,	2,012
Jennison,	365
Kelleher,	879
Kenworth avenue,	1,100
Kingsbury,	487
Knight, about	1,950
Lamson,	427

Name of Street.	No. of Feet.
Laurel,	897
Leverett,	753
Linden,	261
Lincoln, North,	3,344
Lincoln, South,	1,983
Lynwood avenue,	1,223
Madison,	1,010
Main, to Swanzey line,	9,720
Maple,	467
Marlboro, to house 702, South Keene,	11,150
Martin,	1,345
May,	325
McKinley,	1,215
Mechanic,	822
Middle,	398
Monadnock,	606
Monadnock court,	158
Myrtle,	826
Mystic place,	220
Nelson,	930
Ninety-third,	283
North,	2,236
Norway avenue,	330
Oak,	471
Page,	988
Park,	578
Park avenue, to Wheelock park,	2,405
Pearl,	4,038
Perham,	435
Pine,	620
Pine avenue,	1,770
Pitcher, to north line of railroad land,	780
Pleasant,	444
Portland,	577
Probate,	665

Name of Street.	No. of Feet.
Proctor court,	485
Prospect,	850
Railroad,	1,289
Railroad square, to St. James street,	400
Ralston,	941
Reservoir,	990
Richardson court,	574
Ridgewood avenue,	407
River,	1,697
Riverton,	493
Roosevelt,	461
Roxbury, to junction with Water street,	4,600
Roxbury court,	302
Rule,	2,184
Russell,	1,893
School,	1,830
South,	766
Spring,	1,125
Spruce,	1,605
St. James,	268
Sullivan,	2,369
Summer,	706
Taylor,	520
Terrace,	1,135
Towns,	228
Union,	1,133
Valley,	1,097
Vernon,	534
Victoria,	866
Walker,	260
Washington, to Beaver brook bridge,	6,872
Washington avenue,	660
Water, to junction with Roxbury street,	4,800
Wells,	165
West, to Blossom street,	7,055

Name of Street.	No. of Feet.
Wheelock,	1,245
Wilber,	1,342
Wilder, about	900
Wilford,	421
Willow,	827
Willow court,	206
Wilson,	1,217
Winchester,	8,900
Winchester court,	545
Winter,	894
Woodburn,	1,190
Woodbury,	1,663
Wyman Way,	1,007

Total length, 230,710 feet, or 43.7 miles.

LENGTH OF ROADS IN KEENE.

Including the roads in use at the present time, as well as the old main roads that are but little used, but have not been discontinued.

Roads.	Length in Rods.
Bradford avenue,	210
Branch, length of road in Keene,	475
Chapman,	560
Chesterfield,	1,020
Concord,	1,105
Daniels hill,	1,005
Darling,	85
Dort,	147
Eveleth,	53
Felt,	141
Gilsum, hill road,	530
Gilsum, old road,	1,006
Gilsum, brook road	1,090
Goose pond,	51
Graves,	130

Roads	Length in Rods
Hastings avenue,	206
Maple avenue,	353
Marlboro, from South Keene,	416
Matthews,	77
Meadow roads, including Pitcher street from the railroad and the road leading from Pearl street,	433
Nims,	450
Nurse,	456
Roxbury, south road from the junction of Water street,	460
Roxbury, middle road,	460
Silent Way, to end of layout,	19
South Keene Depot,	37
Sullivan, from Concord road,	321
Sullivan, west branch,	175
Sullivan, Sawyer road,	721
Sullivan, brook road,	244
Surry, east road,	690
Surry, west road,	525
Swanzey, from Main street,	23
Swanzey Factory, to town line,	145
Thompson, Aaron, road,	100
Towns, Samuel, road,	68
Town farm,	140
Walpole, from Court street,	983
West hill, base,	425
Westmoreland, Grimes to the D. B. Stearns place,	265
Westmoreland, old or Hurricane,	1,333
Westmoreland, summit,	1,200
Whitcomb's mills,	210
Wilder,	164
Wyman,	462

Total length of roads, 19,169 rods, or 59.90 miles
Total length of streets, 43.70 miles

Total length of highways, 103.60 miles

A BRIEF HISTORY OF THE PUBLIC PARKS OF KEENE.

CENTRAL SQUARE AND PARK.

We sometimes hear the remark that the early proprietors of Keene showed wonderful knowledge and foresight in planning our Central Square, or civic center, with its radiating streets, to so nearly conform to the most approved ideas of city planning today.

The probable truth is that they did not look far into the future, but the plan has been developed from various circumstances that have arisen from time to time, with more regard to the present than future needs, or like Topsy "it just growed."

When the proprietors came in 1733 and established the south line of the town from their first survey station at the "Statia," they laid out the town street on the first available land, which was the high ridge between the river and the brook, affording good building sites and allowing good land for tillage on the half mile lots which they laid out on either side of the street. The building of houses required lumber and a saw mill to prepare it. The most available site for the mill was on Beaver brook about one mile north of the street, where a mill was built, and a road laid to it Oct. 2, 1738, which defined the present line of Washington street and the east side of Central Square.

The next road laid out from the town street was to Ash Swamp, March 5, 1754, although a road had been travelled over

et about
Poverty
he river
Swamp
irst road
was on
laid out
he origi-
ded for
o locate

ion of a
building
that the
ne Town
e Cause-
ay Pitts
Smeed
arly op-
r bridge
s a few
he same
meeting
stands,
rth line
r nearly

lding at
'est and
to "the
the Ex-
he new
develop-
y times
towns

A BRIEF

We som
of Keene sh
ning our C
streets, to sc
planning to

The pr
future, but
stances that
to the pres
growed."

When t
south line
the "Statia
able land, w
brook, affo
for tillage
side of the
a saw mill
was on Bea
a mill was
fined the p
of Central

The ne
Swamp, Ma

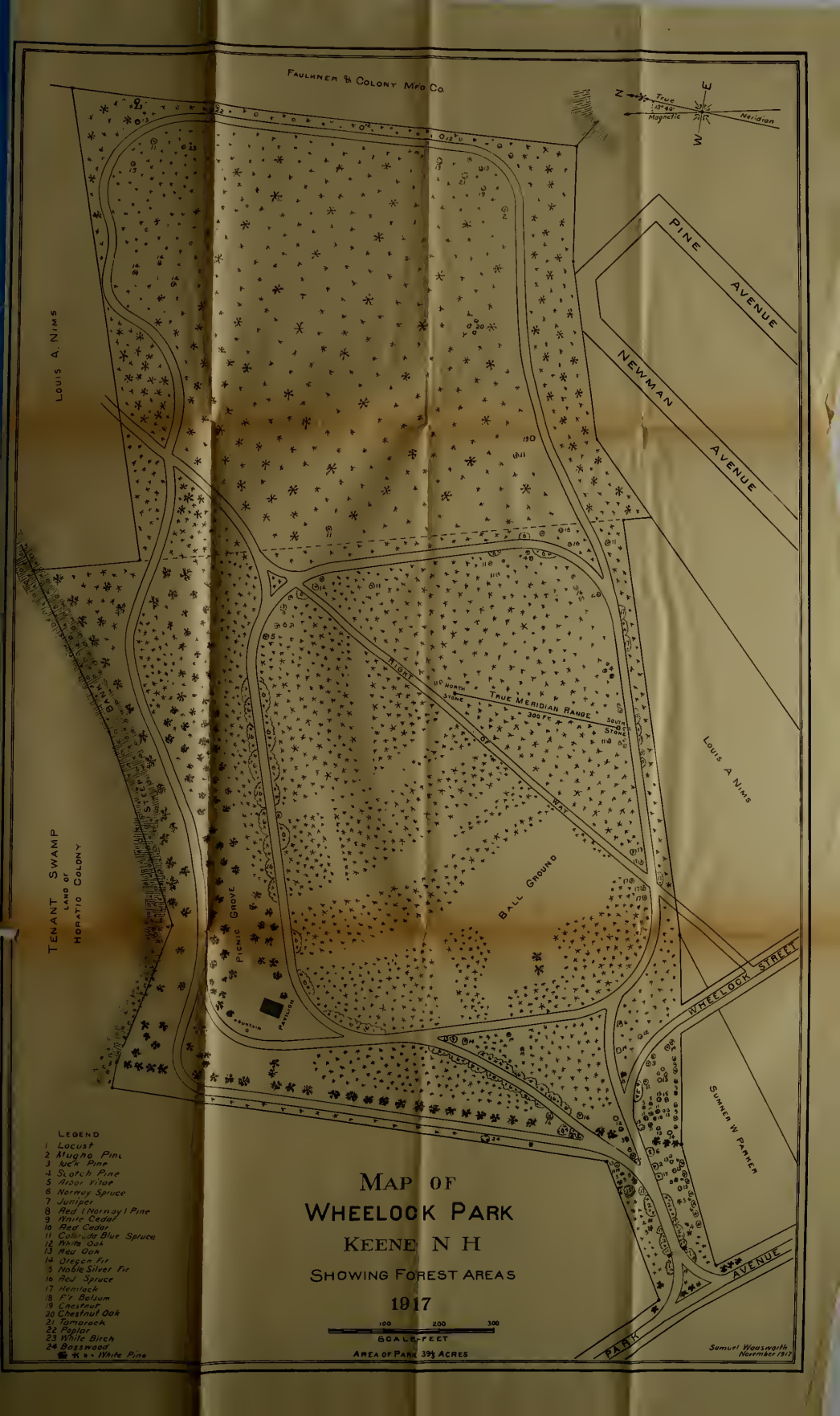
Map of
Wheelock Park
Keene N H
Showing Forest Areas
1917
100 200 300
Scale-Feet
Area of Park 39½ Acres
Faulkner & Colony Mfg Co
Pine Avenue
Newman Avenue
Louis A. Nims
Tenant Swamp
Land of Horatio Colony
Picnic Grove
Pavilion
Fountain
Ball Ground
Right North Stone
True Meridian Range
300 Ft
South Stone
Way
Wheelock Street
Sumner W Parker
Avenue
Park
Louis A Nims
Legend
1 Locust
2 Mugho Pine
3 Jack Pine
4 Scotch Pine
5 Arbor Vitae
6 Norway Spruce
7 Juniper
8 Red (Norway) Pine
9 White Cedar
10 Red Cedar
11 Colorado Blue Spruce
12 White Oak
13 Red Oak
14 Oregon Fir
15 Noble Silver Fir
16 Red Spruce
17 Hemlock
18 Fir Balsam
19 Chestnut
20 Chestnut Oak
21 Tamarack
22 Poplar
23 White Birch
24 Basswood
White Pine
Samuel Wadsworth
November 1917

A BRIEF

We son
of Keene sh
ning our C
streets, to s
planning to

The pr
future, but
stances tha
to the pres
growed."

When
south line
the "Statia
able land, v
brook, affo
for tillage
side of the
a saw mill
was on Bea
a mill was
fined the p
of Central

The ne
Swamp, Ma

the same course before that time. It left the main street about where the Lamson block now stands and was called "Poverty Lane." Two months later a road was laid out east of the river toward Surry and Walpole, connecting with the Ash Swamp road near the present south end of School street. The first road laid out to Beech hill and the towns lying easterly was on March 5, 1762, called the road to Packersfield, and was laid out by the way of the present Water street. This shows the original plan of the early proprietors, with roads provided for travel in all directions as at present, but nothing to locate the present Central Square.

In a town meeting held Jan. 28, 1754, the location of a meeting house being under consideration, the former building having been burned by the Indians, it was "Voted that the meeting House be set upon the Road that goeth From the Town Street to the Mills on the Highest Ground Between the Causeway by William Smeed's and the Bridge by the Clay Pitts Near Eleazer Sanger's Land on the Road." William Smeed lived on the east side of the town, now Main street, nearly opposite the present railroad station and the causeway, or bridge over the stream later known as the Town brook, was a few rods northerly. The bridge by the clay pits was over the same stream a little north of the present City Hall. The meeting house was located where the soldiers' monument now stands, the south side being nearly in line with the present north line of West street, although the latter was not laid out for nearly twenty years.

At a previous meeting they had voted to set the building at the corner of the Ash Swamp and Surry roads, now West and School streets, but the location was changed owing to "the Unfitness of the Ground to set a meeting House and the Exposedness to Fire and to the Enemy in Case of War." The new location was fortunately chosen in view of subsequent developments, being in a direct line with Main street. In early times the meeting houses were built and maintained by the towns

and were usually surrounded by, or adjacent to an open space or common. They became a nucleus around which business and social life congregated, and towards which roads from various directions were built. The first common in Keene was south of the meeting house, an open field, including the north end of the present Main street. It was used for training and other purposes and called "The Green."

In 1770 Josiah Richardson bought all the land west of the road to the saw mill, between the present location of the railroad and Mechanic street, which included the present Central Square. At a town meeting held Sept. 15, 1773, it was voted "to allow Josiah Richardson to Alter the road leading from the Meeting House to Ichabod Fishers, and to remove said road and turn out on the south side of the Meeting House in a straight line to Ichabod Fishers in the place where said Richardson has chosen." This located the street in its present position from Central Square westerly, and replaced former "Poverty lane." It was subsequently called "Piety lane" and later Pleasant street. Ichabod Fisher lived on the south side of the road nearly opposite School street, and Mr. Richardson built a house and kept a tavern where the Y. M. C. A. building now stands.

In 1786 the town purchased of Mr. Richardson for a consideration of seventy pounds, about an acre of land northerly and westerly of the Meeting house and "bounded east and south on the highway leading to the Gaol and the highway leading to my garden." This included the location of the meeting house. A new meeting house was built that year a little north and west of the old one, or near the northwest corner of the present park enclosure, and the town land surrounding it was called the Meeting House common.

In 1788 the town offered the old meeting house to the county for a court house, provided they would move it to the northwest corner of the common and allow the town to use it for town purposes. It was located in what is now the middle

of the roadway from Court street, nearly opposite the Bullard and Shedd store, no road to the north having been laid out.

About this time a row of horse sheds were built at the north edge of the common, about where the First Congregational church and Ball's block now stand.

In 1796 a new court house was built on the site of the old one, and was also used as a town hall for many years.

During the same year the road to Surry and Walpole was changed from its former course via School street, to near the present location of Court street, but at its south end it curved to the west and ran west of the court house over the land now occupied by the buildings on the west side of Central Square.

In 1800 the Third New Hampshire turnpike was built. It included what is now Court street, but was laid out on the west side of the court house in the same place as the former road.

During this time all travel to Beech hill and beyond was by way of Water street. At the eastward was the 100 acre farm of Dr. Thomas Edwards, who was proprietor of the former Chandler House, then called Dr. Edwards' tavern, on the site of the present Cheshire House.

The land extended to Beech hill and the farm road or lane leading through it was along the north side of the tavern and barns lying east of it. It was used to some extent by the public and was called Dr. Edwards' lane. About 1804 Dr. Edwards built a brick house on the north side of the lane, being the same house, recently moved back and rebuilt, that is now owned by Mr. LaFell Dickinson.

In 1806 the selectmen laid out a public road, substantially along the course of the old lane, to and up Beech hill to connect with the former road via Water street. This was the first opening of Roxbury street as a public highway.

In 1808 the course of the turnpike was changed and made straight and the court house moved to the west side of the road, or where the Bullard and Shedd store building now stands.

In 1824 a new court house was built of brick on the same site, and is the same building, the north half of which is now standing at the corner of Central Square and Winter street.

During the same year Joseph Dorr and Rebecca Dorr, who was the daughter of Josiah Richardson and had succeeded to the property, conveyed to the town a small triangular piece of land on the west side of the common as an addition to it, "for the use of a common and no other purpose."

In 1828 the meeting house was moved to the north side of the common where it now stands and the horse sheds removed. This removed the last building from the common, but there seemed to be some question as to the title of the town to the entire open space thus formed, and a deed was obtained from Joseph Dorr and wife, for a consideration of one hundred dollars, to land "bounded south by a line running on the north side of John Elliot's store and John Hatch's Phoenix Hotel; east by the line of the stores of Wm. Lamson, Jr., Justus Perry and that owned by Thomas M. Edwards; north on the south line of Abijah Wilder, Jr., and Azel Wilder's land and on the south line of the horse sheds and west by a line on the front of the Court house and the brick building owned by John Prentiss and extending to said Elliot's store. The said land to be forever appropriated for a common and public highways."

Winter street was laid out from the north side of the court house Nov. 14, 1832.

Although the common had been cleared of all buildings and its limits clearly defined, it remained an open and unimproved space for many years. In 1844 a movement was started to set out trees and otherwise improve it, but it met with much opposition that was not overcome until 1851. During that year the Forest Tree Society, of which Mr. George A. Wheelock was a member, plowed up the middle of the common, set out the trees and made other improvements including a wooden fence around the plat. The oak tree grew from an acorn planted by Eliphalet Hale.

The shape of the enclosure was an elongated eight sided figure resembling the shape of the coffins used at that time, which gave it the name of Coffin common.

In 1856, or thereabout, the old fence was renewed and a new fence with stone posts and iron rails built, enclosing a somewhat larger and an oval shaped plat. A band stand was built at the north side of the enclosure, but subsequently burned on a fourth of July morning. A tall flag pole consisting of two sections was erected near the south end, which stood for several years.

Here in 1861 was held the great war meeting, General James Wilson being the orator of the day. The soldiers monument was erected in 1870. The park has been enlarged twice, the last time in 1892 when it was filled and graded, the fence re-levelled and the concrete walks built.

An ornamental iron fountain to the memory of Allan Ingersoll was erected in 1896 from funds bequeathed from the estate of his sister, Caroline H. Ingersoll. It remained about eighteen years.

The total area of Central Square is three and one third acres, and of the park enclosure four tenths of an acre.

THE BEECH HILL PARKS.

The Beech Hill Parks comprise about 111 acres of land lying on the westerly slope of the hill, made up of the City Park, the Children's Woods and Robin Hood Forest, extending from the Roxbury road on the east and south to North Lincoln street on the west, and northerly nearly to George street.

CITY PARK.

The lands in this park were acquired by the town and city in connection with extensions of the water works. The first purchase was by the town June 1, 1872, of 6 acres and 149 square rods from William O. Shelly. A small piece was bought

of Minnie M. Seaver July 26 of the same year, and a piece of land taken from J. G. Warren by the County Commissioners on a petition by the town.

These lands form the site of the Beech Hill reservoir. The dam was built on the site of the old highway from Keene to Roxbury, laid out in 1806 and discontinued in 1851.

A small piece of land at the north end of the reservoir, containing seven eights of an acre, that had been partly flowed, was purchased of James Boyce, Dec. 28, 1875.

When the additional water supply from Roxbury was introduced, the city bought of Oren Shelly, July 9, 1886, 6 acres and 20 square rods of land, bounding about seventy rods on the Roxbury road, on which the Octagon reservoir was built.

The above lands were set aside and constituted a public park, to be called City Park, by vote of the city councils June 7, 1888.

A small tract of adjoining land on the Roxbury road, containing one half acre, was added to the park by purchase from Edwin I. Parks, Sept. 25, 1889.

THE CHILDREN'S WOODS.

This tract, containing twelve acres west of the Roxbury road, north of City Park and east of the reservoir, was conveyed to the city by a deed of gift from George A. Wheelock, March 29, 1889, with the following conditions:

"This conveyance is made in trust upon the conditions and for the uses and purposes hereinafter expressed, namely:

First: That the land herein conveyed shall forever be held in trust for children and be called The Children's Woods.

Second: That the same be kept as a forest and the pine trees growing thereon kept to their full age.

Third: Any net income from fallen timber or condemned trees may be used to construct paths, cabins, grottoes, statues of animals or other attractive objects. Any surplus not needed

for the above purposes may be added to the fund created in my deed of the addition to Wheelock Park of even date herewith.''

This park is largely covered with trees. Mr. Wheelock set out many odd trees and shrubs throughout the open spaces.

ROBIN HOOD FOREST.

This park lies westerly of the Roxbury road, north of and adjoining City Park and the Children's Woods, extending westerly to North Lincoln street. It contains 83 acres of woodland and was conveyed to the city by George A. Wheelock, March 22, 1897, ''in trust, to be called Robin Hood Forest, kept as a forest and not to be cleared except when better kinds of trees are introduced. Any incidental income from proper thinning of wood or timber, or other sources, may be used,

First: For keeping open all the roads therein, introducing better trees, shrubs or plants, guarding trees from forest fires and for building shelters or similar improvements.

Second: Any income not needed for the above purposes may, at the discretion of the Mayor, be given to the City Hospital, added to the Simmons fund or given to some charitable association.''

Mr. Wheelock made many improvements in the park by cutting out the underbrush, opening roads and paths, setting out trees and shrubs not native to that locality, building rock monuments, etc. He assigned names to several roads and paths, and had names cut on several prominent boulders and ledges.

In 1908 Mr. Taft, the present park commissioner, had the main roads throughout the park improved by widening and grading, making it much more accessible and pleasant for driving.

During that year a map was made of the Beech Hill parks, which with a detailed description of the same, was published in that year's city report.

December 7, 1909, the heirs of John Henry Elliot conveyed

to the city a right of way for a road from the north east corner of the park to the Nourse or Jordan road, which has been graded for travel, making another entrance to the park in addition to those previously constructed, from the Roxbury road, through the City Park and from North Lincoln street.

THE LADIES WILDWOOD PARK.

Situated on the southerly side of Park avenue, westerly of Wheelock Park. The original gift, containing about seventeen acres, was conveyed to the city by Caroline H. Ingersoll May 8, 1887, in behalf of about 100 donors, mostly ladies, who contributed the sum of $1300.00 for its purchase. The conditions of the gift are as follows:

"This conveyance is made in trust upon the conditions and for the purposes hereinafter expressed, namely:

First: That said grantee shall forever hold the same for the sole purpose of a public pleasure ground or Wild Wood park.

Second: That no trees shall be cut therein except such as are worthless from decay, or such as are required to be removed from actual necessity or from the evident need of a pathway through said woods.

Third: The right is hereby reserved that for twenty-five years from the date hereof, the improvement and ornamentation of said park shall be under the exclusive control of the lady donors hereinafter named, residing in said Keene, who shall bear all the expense of said improvements during said period.

Fourth: After the lapse of said twenty-five years, said park shall be under the personal supervision of three persons, namely: The Mayor of the City of Keene, one of the aldermen of said city and one lady who shall be either an original donor or a descendant of one. These three persons shall constitute the Ladies Park Commission who shall have power to decide all questions regarding its management.

This conveyance is also made in accordance with the desire and in the interest of the following named persons who subscribed and paid the sum of thirteen hundred dollars for the purpose of purchasing said tract of land and preserving it forever as the Ladies Wildwood Park.'' Here follows the names of about one hundred donors. The park is covered with well grown trees. Several driveways have been opened through it, the entrances and exits, two on Park avenue and one on the Chesterfield road, marked with large boulders, suitably inscribed. A drinking fountain has been erected near the easterly end and several permanent seats have been built throughout the park.

April 15, 1891, Caroline H. Ingersoll conveyed to the city an additional piece of land adjoining the park, about one acre in area, on the Chesterfield road. Young pines were set out on this piece which have attained substantial growth.

Feb. 14, 1909, Mrs. Sarah Haile Dort gave an additional tract of about sixty square rods as an addition to the park, at its westerly end, on Park avenue. This tract is well covered with trees.

ASHUELOT PARK.

A small tract of about one acre on Ashuelot river at the corner of Winchester and Island streets. It was given to the city by the Ashuelot Gas & Electric Co. Nov. 9, 1912, with the following conditions. ''This deed is given upon the express condition that the grantee shall forever keep and maintain said premises as for a public park for the use and benefit of the people of said City of Keene.'' The company reserves the right to forever maintain its electric transmission line across the premises. It is well covered with trees.

THE MINISTER LOT.

In charge of the park commissioner. In 1787 the proprietors of the undivided lands in Keene voted to lay out in said

land fifty acres to be kept for a wood-lot for fire wood for the gospel minister of said town, and to be used for no other purpose. The management was left in the hands of the selectmen. In 1850, voted: That the selectmen be directed to cause an investigation to be made into the title of the town to the ministerial lot, and into the condition of the timber and wood thereon, and report at the next annual meeting. The minister lot is situated in the north woods, so called, about midway between the old Gilsum road and the Beaver brook, or West side state road, and is reached by a right of way from the latter, nearly opposite the Concord road. It contains fifty-six acres, and was defined by a survey by George W. Sturtevant in 1850, and re-surveyed by the writer in 1895, who caused to be built corner walls and short sections of stone walls along the four sides. The cyclone of 1854 felled the trees, and the sum realized from the sale of the wood and timber covered into the treasury of the town. In 1860, voted: That the selectmen separate from the funds of the town the proceeds of the lumber sold from the ministerial wood-lot, including interest thereon, and treat the same hereaftetr as a separate fund, that it may at the proper time be applied according to the intention of the proprietors of Keene. The income from the fund, which in 1885 amounted to $3190, and to which was added in 1885-86-87 the sum of $965 derived from the sale of wood in 1885, is divided among the clergymen of Keene.

WHEELOCK PARK.

Entrance from Park avenue near the junction of the Chesterfield road. The westerly end of this park, containing twenty-four acres, was formerly the exhibition grounds of the Cheshire County Agricultural Society, and was purchased by them from Charles N. Wilder in 1854. Mr. George A. Wheelock obtained possession, and conveyed it to the City of Keene March 1, 1886, with the following conditions.

"This conveyance is made in trust that said Grantee will hold the same for the sole purpose of a public pleasure ground or park, and that all income derived from the same shall be held and used by said Grantee as a fund, the interest and principal of which shall be used for the improvement and adornment of said park."

March 29, 1889, Mr. Wheelock conveyed to the city another tract containing fifteen and one third acres, lying easterly of and adjoining the first tract, as follows.

"This conveyance is made in trust upon the conditions and for the uses and purposes hereinafter expressed, namely:

First: That the land hereby conveyed shall constitute a part of Wheelock Park, and be forever held and used as a public pleasure ground.

Second: That said land shall be kept as a perpetual forest and the trees growing thereon, or a portion of them, be allowed to attain their full or mature age.

Third: Any income from fallen timber or condemned trees shall be set apart or kept as a fund to be called the Park fund, and shall be used as follows. Suitable sums from the interest or principal may be from time to time paid to the School Board of said city for maintaining a Natural History collection, accessible to scholars, and for excursions of geological or botany classes.

When the fund shall accumulate sufficiently, the income thereof may be used to buy paintings or busts for the Public Library, and to pay the salary of the Park Commissioner."

A pavilion and drinking fountain were subsequently erected for the convenience of picnic parties. In 1902 stone posts were set at all the corners and at intervals along the boundary lines and several roads were opened around and through the park. The old race course is still used as a driveway. Mr. Wheelock was greatly interested in this park and spent much time in introducing trees and shrubs that are not native to that locality. The land is naturally adapted to our

native, or the White pine, which grow in great profusion. The following list gives the common and the botanical names of trees that are native and those introduced by Mr. Wheelock, so far as they have been identified, and the accompanying map of the park shows the approximate location of many of them.

White pine	Pinus Strobus
Red or Norway pine	Pinus resinosa
Scotch pine	Pinus Sylvestris
Mugho or Mountain pine	Pinus Pomilis
Jack or Scrub pine	Pinus Banksiana
Red spruce	Picea rubens
Norway spruce	Picea excelsa
Colorado Blue spruce	Picea pungens
Hemlock	Tsauga Canadensis
Fir balsam	Abies balsamea
Oregon fir	Abies grandis
Noble or Noble Silver fir	Abies nobilis
Arbor vitae	Thuja occidentalis
White cedar	Cupressus thyoides
Red cedar	Juniperus Virginiana
Juniper	Juniperus Communis Aurea
Tamarack	Larix Amaricana
Chestnut	Castanea dentata
Red oak	Quercus rubra
White oak	Quercus alba
Chestnut oak	Quercus prinus
Clammy locust	Robinia viscosa
Basswood or Linden	Tilia Americana
Poplar	Populus tremuloides
White or Canoe birch	Betula papyrifera
Gray birch	Betula populifolia

In 1888 the writer established a true north and south meridian range in the park from observations on the north star. It is marked by stones set in the ground, centered with brass

plugs, 300 feet apart. The location is shown on the map. Observations for determining the declination and annual variation of the magnetic needle have been taken each year.

In 1808, Nathan Wild, a surveyor of Chesterfield, established a meridian range and continued observations for about forty years. His observations are published here for comparison with those of recent date.

The compass needle in this section points west of the true north and is constantly changing. The amount of annual variation, in degress and minutes, is shown in the following table.

1808	6	deg.	40	min.	1828	6	deg.	52	min.
1809	6	"	40	"	1829	7	"	0	"
1810	6	"	35	"	1830	7	"	6	"
1811	6	"	30	"	1831	7	"	10	"
1812	6	"	25	"	1832	7	"	15	"
1813	6	"	25	"	1833	7	"	30	"
1814	6	"	17	"	1834	7	"	35	"
1815	6	"	7	"	1835	7	"	45	"
1816	6	"	3	"	1836	7	"	53	"
1817	6	"	2	"	1837	8	"	0	"
1818	6	"	0	"	1838	8	"	0	"
1819	6	"	3	"	1839	8	"	5	"
1820	6	"	0	"	1840	8	"	10	"
1821	6	"	7	"	1841	8	"	15	"
1822	6	"	12	"	1842	8	"	15	"
1823	6	"	30	"	1843	8	"	15	"
1824	6	"	40	"	1844	8	"	12	"
1825	6	"	35	"	1845				
1826	6	"	35	"	1846				
1827	6	"	45	"	1847	8	"	20	"

In 1890 the U. S. Coast and Geodetic Survey made an observation on the same range and found the variation to be 11 degs. 12 min. No observations were taken in this vicinity, so far as is known, between 1847 and the date of the first observa-

tion at Wheelock Park. The annual variations as determined on that range are as follows.

1888	11	deg.	10	min.	1904	12	deg.	16	min.
1889	11	"	15	"	1905	12	"	24	"
1890	11	"	18	"	1906	12	"	30	"
1891	11	"	22	"	1907	12	"	43	"
1892	11	"	30	"	1908	12	"	50	"
1893	11	"	33	"	1909	12	"	55	"
1894	11	"	45	"	1910	13	"	3	"
1895	11	"	52	"	1911	13	"	5	"
1896	11	"	55	"	1912	13	"	10	"
1897	11	"	56	"	1913	13	"	20	"
1898	11	"	56	"	1914	13	"	24	"
1899	12	"	0	"	1915	13	"	30	"
1900	12	"	2	"	1916	13	"	36	"
1901	12	"	6	"	1917	13	"	40	"
1902	12	"	12	"					
1903	12	"	14	"					

It will be seen from the tables that from the beginning of the observations until 1818, the magnetic meridian was moving to the east, since which it has been moving westward, the total amount of variation being seven degrees and forty minutes, or at an average annual rate of about four and two thirds minutes.

SAMUEL WADSWORTH.

ELECTRIC LIGHTS.

The Keene Gas and Electric company now has 552 incandescent, 8 arc and 24 ornamental lights (in Central Sq.,) located in the city of Keene.

LOCATIONS OF INCANDESCENT LIGHTS.

December 1, 1917.

Adams St. opposite No. 61—W-266.
Adams St. opposite No. 79—W-264.
Adams St. opposite No. 111—W-263.
Allen Ct. opposite No. 15—W-152.
Appleton St. opposite No. 26—W-239.
Appian Way opposite No. 73—W-220.
Appian Way opposite No. 39—W-221.
Arch St. opposite No. 8—W-67.
Arch St. opposite No. 18—W-68.
Arch St. opposite No. 34—W-69.
Arch St. opposite No. 49.
Arch St. opposite No. 62—W-71.
Arch St. opposite Country club—W-72.
Arch St. opposite No. 91—W-73.
Armory St. opposite No. 137—W-165.
Armory St. opposite No. 43.
Armory St. opposite No. 93—W-164.
Ashuelot St. opposite No. 99—W-96.
Ashuelot St. opposite No. 30—W-94.
Ashuelot St. opposite No. 51—W-95.

Baker St. opposite No. 54.
Baker St. opposite No. 213—W-282.
Baker St. opposite No. 23—W-261.
Baker St. opposite No. 114—W-278.
Baldwin St. opposite No. 25—W-158.
Beaver St. opposite No. 21—E-116.
Beaver St. opposite No. 38—E-115.
Beaver St. opposite No. 59—E-114.
Beaver St. opposite No. 77—E-112.
Beaver St. opposite No. 97—E-110.
Beaver St. opposite No. 119—E-109.
Beaver St. opposite No. 149—E-106.
Beaver St. opposite No. 181—E-104.
Beaver St. opposite No. 205—E-101.
Beaver St. opposite No. 235.
Beaver St. opposite No. 261—E-100.
Beech St. opposite No. 57—E-107.
Beech St. opposite No. 25—E-108 .
Blake St. opposite No. 29—W-217.
Brook St. opposite No. 21—E-119.
Brook St. opposite No. 46—E-118.
Butler Ct. opposite No. 60—W-8.
Butler Ct. opposite No. 36—W-7.
Carroll St. opposite No. 22—E-191.
Carroll St. opposite No. 47—E-185.
Carroll St. opposite No. 74—E-186.
Carroll St. opposite No. 112—E-187.
Carroll St. opposite No. 155—W-165.
Carpenter St. opposite No. 48—E-24.
Carpenter St. opposite No. 78—E-23.
Castle St. opposite No. 43—W-99.
Castle St. opposite No. 77—W-97.
Centre St. opposite No. 23—W-180.
Central Sq. opposite No. 23—E-229.
Church St. opposite No. 2—E-65.

Church St. opposite No. 41—E-60.
Church St. opposite No. 71—E-61.
Church St. opposite No. 97.
Church St. opposite No. 116—E-50.
Church St. opposite No. 135—E-49.
Church St. opposite No. 170—E-48.
Church St. opposite No. 202—E-47.
Church St. opposite No. 214—E-46.
Church St. opposite No. 263—E-41.
Church St. opposite No. 246—E-45.
Church St. opposite No. 287—E-40.
Coolidge St. opposite No. 21—E-193.
Coolidge St. opposite No. 19—E-192.
Colorado St. opposite No. 19—W-104.
Colorado St. opposite No. 39—W-103.
Colorado St. opposite No. 64—W-102.
Colorado St. opposite No. 88—W-101.
Cottage St. opposite No. 22—E-149.
Cottage St. opposite No. 51—E-150.
Court St. opposite No. 11—W-188.
Court St. opposite No. 32—W-179.
Court St. opposite No. 49—W-178.
Court St. opposite No. 65—W-176.
Court St. opposite No. 81—W-175.
Court St. opposite No. 91—W-174.
Court St. opposite No. 110—W-173.
Court St. opposite No. 117—W-171.
Court St. opposite No. 137—W-123.
Court St. opposite No. 151—W-124.
Court St. opposite No. 161—W-125.
Court St. opposite No. 180—W-126.
Court St. opposite No. 197—W-127.
Court St. opposite No. 209—W-128.
Court St. opposite No. 234—W-129.
Court St. opposite No. 248—W-130.

Court St. opposite No. 275—W-131.
Court St. opposite No. 289—W-129.
Court St. at Watering trough.
Court St. opposite No. 306—W-136.
Court St. opposite No. 327—W-137.
Court St. opposite No. 350—W-138.
Court St. opposite No. 374—W-140.
Court St. opposite No. 622—W-154.
Court St. opposite No. 644—W-155.
Court St. opposite No. 600—W-153.
Congress St. opposite No. 33—W-281.
Congress St. opposite No. 71—W-280.
Court St. opposite No. 394—W-143.
Court St. opposite No. 428—W-144.
Court St. opposite No. 454—W-145.
Court St. opposite No. 480—W-146.
Court St. opposite No. 504—W-147.
Court St. opposite No. 545—W-148.
Court St. opposite No. 555—W-149.
Court St. opposite No. 572—W-150.
Court St. opposite No. 583—W-151.
Crescent St. opposite No. 8—W-31.
Cross St. opposite No. 124—E-200.
Cross St. opposite No. 81—E-197.
Cross St. opposite No. 58—E-196.
Cross St. opposite No. 44—E-194.
Cross St. opposite No. 21—E-136.
Damon Ct. opposite No. 27—E-113.
Dartmouth St. opposite No. 31—W-283.
Davis St. opposite No. 83.
Davis St. opposite No. 53—W-214.
Davis St. opposite No. 29—W-215.
Davis St. opposite No. 153—E-2.
Davis St. opposite No. 107—W-212.
Douglass St. opposite No. 15—E-88.

Douglass St. opposite No. 41—E-89.
Douglass St. opposite No. 89—E-105.
Dover St. opposite No. 25—E-82.
Dover St. opposite No. 62—E-83.
Dunbar St. opposite No. 144—E-15.
Dunbar St. opposite No. 16—E-14.
Dunbar St. opposite No. 36—E-13.
Dunbar St. opposite No. 57—E-12.
Dunbar St. opposite No. 78—E-11.
Dunbar St. opposite No. 94—E-10.
Eastern Ave. opposite No. 63—E-32.
Eastern Ave. opposite No. 90—E-33.
Eastern Ave. opposite No. 182—W-309.
Edgewood Ave. opposite No. 14—W-256.
Riverton St. opposite No. 1—W-257.
Riverton St. opposite No. 15—W-258.
Elliot St. opposite No. 11.
Elliot St. opposite No. 31—W-268.
Elliot St. opposite 31 Adams—W-267.
Elm St. opposite No. 29—E-208.
Elm St. opposite No. 74—E-201.
Elm St. opposite No. 99—E-198.
Elm St. opposite No. 147—E-190.
Elm St. opposite No. 124—E-199.
Elm St. opposite No. 193—E-189.
Elm St. opposite No. 377—W-167.
Elm St. opposite No. 309—W-166.
Elm St. opposite No. 257—W-161.
Elm St. opposite No. 443—W-170.
Elm St. opposite No. 429—W-169.
Elm St. opposite No. 414—W-168.
Elm St. opposite No. 228—E-188.
Emerald St. opposite No. 7—W-203.
Emerald St. opposite No. 32—W-206.
Emerald St. opposite No. 53—W-207.

Emerald St. opposite No. 74—W-209.
Emerald St. opposite No. 105—W-210.
Emerald St. opposite No. 125.
Emerald St. opposite No. 142—W-2.
Fairview St. opposite No. 41—W-81.
Fairview St. opposite No. 22—W-82.
Forest St. opposite No. 55—W-157.
Forest St. opposite No. 97—W-159.
Forest St. opposite No. 29—W-156.
Foster St. opposite No. 28.
Franklin St. opposite No. 66.
Franklin St. opposite No. 28.
Gardner St. opposite No. 17—W-311.
Gates St. opposite No. 21—W-265.
George St. opposite No. 44—E-156.
George St. opposite No. 92—E-157.
George St. opposite No. 134—E-158.
George St. opposite No. 150—E-159.
Giffin St. opposite No. 21—E-160.
Gilsum St. opposite No. 12—E-143.
Gilsum St. opposite No. 46—E-144.
Gilsum St. opposite No. 74—E-174.
Gilsum St. opposite No. 108—E-175.
Gilsum St. opposite No. 154—E-176.
Gilsum St. opposite No. 202—E-177.
Grant St. opposite No. 21—E-103.
Grant St. opposite No. 45—E-102.
Green St. opposite No. 18—E-204.
Greenlawn St. opposite No. 33—E-139.
Grove St. opposite No. 59—W-313.
Grove St. opposite No. 25—W-314.
Harrison St. opposite No. 21—E-77.
High St. opposite No. 21.
High St. opposite No. 47—E-183.
High St. opposite No. 73—E-184.

High St. opposite No. 144—W-187.
Howard St. opposite No. 160—E-178.
Howard St. opposite No. 124—E-179.
Howard St. opposite No. 79—E-180.
Island St. at Bridge opposite No. 482—W-32.
Island St. opposite No. 150—W-33.
Island St. opposite No. 116—W-34.
Island St. opposite No. 25.
Island St. opposite No. 84—W-35.
Island St. opposite W-36 at B. & M. R. R. Crossing.
Jennison St. opposite No. 57.
Keene City Clock No. 1.
Keene City Clock No. 2.
Keene City Clock No. 3.
Keene City Clock No. 4.
Kelleher St. opposite No. 36—W-276.
Kelleher St. opposite No. 51—W-277.
Lamson St. at Ashuelot Shop—W-10.
Leverett St. opposite No. 42.
Madison St. opposite No. 50—W-219.
Main St. by Catholic cemetery—W-251.
Main St. pole No. 106—W-250.
Main St. pole No. 109—W-249.
Main St. pole No. 112—W-248.
Main St. by Branch bridge—W-247.
Main St. opposite No. 549—W-252.
Main St. opposite No. 609—W-253.
Main St. opposite No. 613.
Main St. opposite No. 627.
Main St. opposite No. 643.
Main St. opposite No. 679—W-259.
Main St. oppsite No. 695—W-260.
Main St. opposite No. 522.
Main St. by Beaver Brook bridge No. 495—W-244.
Main St. opposite No. 459—W-243.

Main St. opposite No. 441—W-242.
Main St. opposite No. 425—W-241.
Main St. opposite No. 410—W-240.
Main St. opposite No. 403—W-238.
Main St. opposite No. 392—W-237.
Main St. opposite No. 383—W-236.
Main St. opposite No. 380—W-235.
Main St. opposite No. 365—W-234.
Main St. opposite No. 358—W-233.
Main St. opposite No. 349—W-232.
Main St. opposite No. 338—W-231.
Main St. opposite No. 331—W-230.
Main St. opposite No. 324—W-228.
Main St. opposite No. 305—W-227.
Main St. opposite No. 298—W-226.
Main St. opposite No. 289—W-225.
Main St. opposite No. 280—W-224.
Main St. opposite No. 273—W-222.
Main St. opposite No. 266—W-332.
Main St. opposite No. 251—W-331.
Main St. opposite No. 242—W-330.
Main St. opposite No. 238—W-329.
Main St. opposite No. 232—W-328.
Main St. opposite No. 215—W-327.
Main St. opposite No. 216—W-326.
Main St. opposite No. 199—W-325.
Main St. opposite No. 190—W-324.
Main St. opposite No. 185—W-323.
Main St. opposite No. 178.
Main St. opposite No. 161.
Main St. opposite No. 156—E-240.
Main St. opposite No. 143—E-239.
Main St. opposite No. 136—E-238.
Main St. opposite No. 121—W-201.
Main St. opposite No. 112—W-202.

Main St. opposite No. 115—W-200.
Main St. opposite No. 40 pole.
Marlboro St. opposite No. 551.
Marlboro St. opposite No. 543—W-300.
Marlboro St. opposite No. 531—W-299.
Marlboro St. opposite No. 511—W-298.
Marlboro St. opposite No. 505—W-297.
Marlboro St. opposite No. 497—W-296.
Marlboro St. opposite No. 483—W-295.
Marlboro St. opposite No. 472—W-294.
Marlboro St. opposite No. 456—W-293.
Marlboro St. opposite No. 444—W-292.
Marlboro St. opposite No. 434—W-291.
Marlboro St. opposite No. 420—W-290.
Marlboro St. opposite No. 398—W-289.
Marlboro St. opposite No. 364.
Marlboro St. opposite No. 340—W-287.
Marlboro St. opposite No. 296—W-286.
Marlboro St. opposite No. 271—W-285.
Marlboro St. opposite No. 249—W-284.
Marlboro St. opposite No. 216—W-279.
Marlboro St. opposite No. 187—W-275.
Marlboro St. opposite No. 160.
Marlboro St. opposite No. 142—W-270.
Marlboro St. opposite No. 120—W-269.
Marlboro St. opposite No. 95—W-317.
Marlboro St. opposite No. 80—W-318.
Marlboro St. opposite No. 56—W-319.
Marlboro St. opposite No. 47—W-320.
Marlboro St. opposite No. 20—W-321.
Marlboro St. opposite No. 16—W-322.
Marlboro St. opposite No. 569—W-302.
Marlboro St. opposite No. 601—W-303.
Marlboro St. opposite No. 637—W-304.
Marlboro St. opposite No. 305.

Marlboro St. opposite N. 666—W-306.
Marlboro St. opposite 678—W-307.
Marlboro St. opposite No. 698—W-308.
Maple St. opposite No. 11—E-181.
McKinley St. opposite No. 28—W-83.
McKinley St. opposite No. 18—W-84.
Mechanic St. opposite No. 67—W-177.
Mechanic St. opposite No. 51—E-207.
Mechanic St. opposite No. 29—E-206.
Madison St. opposite No. 29.
Mechanic St. opposite No. 10—E-209.
Middle St. opposite No. 17—W-181.
Myrtle St. opposite No. 37—W-315.
Myrtle St. opposite No. 107—W-316.
No. Lincoln St. opposite No. 24—E-98.
North St. opposite No. 191—W-141.
North St. opposite No. 168—W-142.
Page St. opposite No. 29—E-117.
Page St. opposite No. 58—E-140.
Park Ave. opposite No. 85.
Park Ave. opposite No. 10—W-55.
Park Ave. opposite No. 20—W-56.
Park Av. opposite No. 28.—W-57.
Park Av. opposite No. 35—W-58.
Park Av. opposite No. 42—W-59.
Park Av. opposite No. 49—W-60.
Park Av. opposite No. 63—W-61.
Park Av. opposite No. 74—W-62.
Park Av. opposite No. 84—W-63.
Park Av. at Wheelock Park—W-64.
Park Av. at Ladies' Park—W-65.
Park Av. beyond Ladies' Park—W-66.
Park St. opposite No. 26—W-93.
Pearl St. opposite No. 27—W-113.
Pearl St. opposite No. 78—W-114.

Pearl St. opposite No. 118—W-115.
Pearl St. opposite No. 162—W-116.
Pearl St. near No. 210—W-30.
Pearl St. opposite No. 235—W-29.
Pearl St. opposite No. 266—W-28.
Pearl St. opposite No. 315—W-27.
Pearl St. opposite No. 351—W-26.
Pine St. opposite No. 33—E-195.
Pine Ave. opposite No. 16—W-75.
Pine Ave. opposite No. 17—W-76.
Pine Ave. opposite No. 29—W-77.
Norway Ave. opposite Overall Shop.
North Lincoln St. opposite No. 115.
Pine Ave. opposite No. 45—W-78.
Pleasant St. opposite No. 28—E-205.
Proctor Ct. opposite No. 29—W-333.
Prospect St. opposite No. 25—W-139.
Prospect St. opposite No. 65—W-163.
Ralston St. opposite No. 57.
Ralston St. opposite No. 29—W-3.
Railroad St. opposite No. 110 yard—E-54.
Railroad St. opposite No. 110 office—E-53.
Railroad St. opposite No. 92.
Railroad St. opposite No. 61—E-57.
Railroad St. opposite No. 48—E-58.
Railroad St. opposite No. 18.
Railroad Sq. Abbott Grocery.
Richardson Ct. opposite No. 29—W-117.
Roxbury St. opposite No. 324—E-94.
Roxbury St. opposite No. 299—E-91.
Roxbury St, opposite No. 270—E-90.
Roxbury St. opposite No. 248—E-87.
Roxbury St. opposite No. 229—E-86.
Roxbury St. opposite No. 212—E-85.
Roxbury St. opposite No. 193—E-84.

Roxbury St. opposite No. 180—E-81.
Roxbury St. opposite No. 163—E-80.
Roxbury St. opposite No. 148.
Roxbury St. opposite No. 127—E-76.
Roxbury St. opposite No. 87—E-74.
Roxbury St. opposite No. 369—E-95.
Roxbury St. opposite No. 403—E-96.
Roxbury St. opposite No. 106—E-75.
Roxbury St. opposite No. 65—E-73.
Roxbury St. opposite No. 45—E-72.
Roxbury St. opposite No. 31—E-71.
Roxbury St. opposite No. 11—E-67.
Russell St. opposite No. 58—W-80.
Russell St. opposite No. 41—W-79.
Russell St. opposite No. 17—W-74.
River and Leverett Sts. opposite No. 49—W-98.
Rear city hall—E-212.
Rear Knowlton & Stone.
School St. opposite No. 157—W-122.
School St. opposite No. 142—W-121.
School St. opposite No. 128—W-120.
School St. opposite No. 102—W-119.
School St. opposite No. 73—-111.
School St. opposite No. 54—W-110.
School St. opposite No. 27—W-108.
South St. opposite No. —W-273.
South St. opposite No. 23—W-271.
South St. opposite No. 45—W-272.
So. Lincoln St. opposite No. 28—E-92.
So. Lincoln St. opposite No. 58—E-93.
So. Lincoln St. opposite No. 82—E-39.
So. Lincoln St. opposite No. 108—E-37.
So. Lincoln St. opposite No. 139—E-35.
So. Lincoln St. opposite No. 171—E-34.
St. James St. opposite No. 25—E-225.

Sullivan St. opposite No. 31.
Sullivan St. opposite No. 77—E-163.
Sullivan corner Concord Road on pole.
Summer St. opposite No. 30—W-182.
Summer St. opposite No. 53—W-112.
Spring St. opposite No. 47—E-121.
Spring St. opposite No. 18—E-124.
Spring St. opposite No. 77—E-120.
Taylor St. opposite No. 26—E-123.
Taylor St. opposite No. 42—E-122.
Terrace St. opposite No. 61.
Union St. opposite No. 29—E-135.
Union St. opposite No. 54—E-203.
Union St. opposite No. 79—E-202.
Union St. opposite No. 95—W-172.
Sullivan and Giffin St.
Valley St. opposite No. 76—E-44.
Valley St. opposite No. 48—E-43.
Valley St. opposite No. 31—E-42.
Vernon St. opposite No. 10—E-215.
Vernon St. opposite No. 23—E-216.
Vernon St. opposite No. 36—E-217.
Vernon St. rear Fire Station—E-218.
Vernon St. opposite No. 39—E-219.
Washington Ave. opposite No. 41—E-173.
Washington St. opposite No. 571—E-164.
Washington St. opposite No. 562—E-165.
Washington St. opposite No. 546—E-166.
Washington St. opposite No. 531—E-167.
Washington St. opposite No. 521—E-168.
Washington St. opposite No. 509—E-169.
Washington St. opposite No. 490—E-170.
Washington St. opposite No. 469—E-171.
Washington St. opposite No. 443—E-172.
Washington St. opposite No. 421—E-155.

Washington St. opposite No. 391—E-154.
Washington St. opposite No. 385—E-153.
Washington St. opposite No. 348—E-152.
Washington St. opposite No. 323—E-148.
Washington St. opposite No. 309—E-147.
Washington St. opposite No. 281—E-146.
Washington St. opposite No. 273—E-145.
Washington St. opposite No. 257—E-142.
Washington St. opposite No. 242—E-141.
Washington St. opposite No. 224—E-138.
Washington St. opposite No. 206—E-137.
Washington St. opposite No. 190—E-134.
Washington St. opposite No. 173—E-133.
Washingtonn St. opposite No. 155—E-132.
Washington St. opposite No. 140—E-131.
Washington St. opposite No. 121—E-130.
Washington St. opposite No. 106—E-129.
Washington St. opposite No. 90—E-128.
Washington St. opposite No. 79—E-127.
Washington St. opposite No. 64—E-126.
Washington St. opposite No. 54—E-125.
Washington St. opposite No. 44—E-210.
Washington St. opposite No. 34—W-186.
Washington St. opposite No. 18—E-211.
Washington St. at City Hall Alley—E-228.
Water St. opposite No. 331.
Water St. opposite No. 309—E-28.
Water St. opposite No. 284—E-27.
Water St. opposite No. 256—E-26.
Water St. opposite No. 224—E-25.
Water St. opposite No. 206—E-22.
Water St. opposite No. 181—E-21.
Water St. opposite No. 151—E-20.
Water St. opposite No. 141—E-19.
Water St. opposite No. 131—E-18.

Water St. opposite No. 109—E-17.
Water St. opposite No. 87—E-16.
Water St. opposite No. 63.
Water St. opposite No. 32—E-5.
Water St. opposite No. 21—E-4.
Water St. opposite No. 7—E-6.
Water St. opposite No. 354—E-30.
West St. opposite No. 21—E-227.
West St. opposite No. 37—E-226.
West St. opposite No. 52—E-223.
West St. opposite No. 63—E-222.
West St. opposite No. 78—E-221.
West St. opposite No. 86—E-220.
West St. opposite No. 104—W-190.
West St. opposite No. 111—W-107.
West St. opposite No. 129.
West St. opposite No. 133.
West St. opposite No. 151.
West St. opposite No. 159—W-89.
West St. opposite No. 171—W-88.
West St. opposite No. 191—W-87.
West St. opposite No. 8—E-234.
West St. opposite No. 194—W-118.
West St. opposite No. 209—W-86.
West St. opposite No. 219—W-85.
West St. opposite No. 254.
West St. opposite No. 281—W-38.
West St. opposite No. 293—W-39.
West St. opposite No. 322—W-40.
West St. opposite No. 335—W-41.
West St. opposite No. 366.
West St. opposite No. 382—W-43.
West St. opposite No. 424—W-44.
West St. opposite No. 465—W-45.
West St. opposite No. 481—W-46.

West St. opposite No. 503—W-47.
West St. opposite No. 532—W-48.
West St. opposite No. 539—W-49.
West St. opposite No. 545—W-50.
West St. opposite No. 563—W-51.
West St. opposite No. 573—W-52.
West St. opposite No. 588.
Wilder Ct. opposite No. 26—W-91.
Wilder Ct. opposite No. 64—W-92.
Wilford St. opposite No. 22—E-151.
Willow St. opposite No. 38—E-9.
Willow St. opposite No. 19—E-8.
Wilson St. opposite No. 6—W-20.
Wilson St. opposite No. 91—W-216.
Winchester St. opposite No. 9—W-334.
Winchester St. opposite No. 27—W-335.
Winchester St. opposite No. 51—W-336.
Winchester St. opposite No. 81—W-337.
Winchester St. opposite No. 110.
Willow St. at Carey's Chair Shop.
Winchester St. opposite No. 133—W-5.
Winchester St. opposite No. 156—W-6.
Winchester St. opposite No. 176—W-9.
Winchester St. opposite No. 204—W-12.
Winchester St. opposite No. 232—W-13.
Winchester St. opposite No. 332.
Winchester St. opposite No. 345.
Winchester St. opposite No. 275.
Winchester St. opposite No. 297.
Winchester St. opposite No. 363.
Winchester St. opposite No. 391.
Winchester St. opposite No. 411.
Winchester St. opposite No. 429.
Winchester St. opposite No. 451.
Winchester St. opposite No. 471.

Winchester St. opposite No. 489.
Winchester St. opposite No. 515.
Winchester Ct. opposite No. 20—W-10.
Winchester Ct. opposite No. 42—W-11.
Wilber St. opposite No. 31—W-38.
Wilber St. opposite No. 97—E-31.
Winter St. opposite No. 67.
Winter St. opposite No. 23—W-185.
Winter St. opposite No. 45.
Woodburn St. opposite No. 73—W-134.
Woodburn St. opposite No. 29—W-132.
Woodburn St. opposite No. 47.
Wyman Way opposite No. 61 Hyde St—W-229.
Total number, 558.

LOCATION OF ARCS.

Central Square and West St—E-235.
Central Square and Court St—W-189.
Central Square and Washington St.
Central Square and Roxbury St.
Main St. opposite No. 27—E-236.
Main St. and Church St—E-64.
Main St. opposite No. 55—W-193.
Main St. and Commercial St—E-237.
Total 8.

ORNAMENTAL LIGHTS.

Twenty-four around Central Square.

Ordinances and Joint Resolutions

ORDINANCES AND JOINT RESOLUTIONS

Passed by the City Councils in 1916.

CITY OF KEENE.

In the year of our Lord, one thousand nine hundred and sixteen.

Keene, N. H., Nov. 27th, 1916.

To the City of Keene:

Mr. Irvin C. White made a bequest in his will to the City of Keene of $200.00 to be held as a trust fund with the annual income to be expended for the care and maintenance of the cemetery lot in Greenlawn Cemetery where he is buried.

As soon as the City Councils have voted to accept this legacy, I will be prepared to pay it as the executor of his will.

Yours very truly,

JOHN E. ALLEN.

A JOINT RESOLUTION relating to the Irvin C. White cemetery Fund.

Resolved by the City Councils of the city of Keene, as follows:

That the city of Keene, by its councils, hereby accepts the Irvin C. White cemetery fund of $200.00, in trust, the income

to be expended in the care of Lot No. 314 in Greenlawn cemetery. The city clerk shall receipt for said fund, which shall be invested by the Trustees of Trust Funds, in accordance with the laws of the State of New Hampshire.

Passed December 7, 1916.

AN ORDINANCE.

Be it ordained by the City Councils of the City of Keene, as follows:

Relating to the Incinerating Plant and Garbage Destructor.

1. The management of the Incinerating Plant for the destruction of Rubbish, Garbage, and other waste, shall be under the direction of the Joint Standing Committee on Lands and Buildings.

2. All material brought to the Incinerating Plant for disposal shall be classified as follows—

A—Dead Animals weighing 200 lbs. or less.

B—Ashes and Like Material.

C—Rubbish and Garbage.

Dead Animals weighing 200 lbs. or less, can be easily cared for and will be accepted for destruction.

Ashes and like material that would smother the fire shall be kept separate from Rubbish and Garbage.

A place will be provided for their disposal at the Plant.

Rubbish and Garbage will include all waste material not covered by the first two classifications. Tin Cans, Glass Bottles, Broken Crockery, etc., will pass as Rubbish and can be destroyed in the Incinerator.

Swill, Offal, Fish Heads and other putrid, decaying and offensive matter, brought in receptacles other than metal, must be destroyed with the container.

3. No Waste shall be brought to the Plant before eight o'clock a. m. or after 4.30 p. m., without special arrangement with the Attendant.

4. No person shall dump or cause to be dumped any Rubbish, Garbage or other material on or about the premises of the Incinerating Plant, except under the supervision and direction of the Attendant.

5. Any violation of the above ordinance shall be subject to a fine of not exceeding twenty dollars.

Passed December 7, 1916.

Keene, N. H., Dec. 19th, 1916.

To the City of Keene:

As Executor of the will of the late Everetta C. Taft, deceased, I am now ready to pay to the City of Keene, the sum of one hundred ($100) dollars, according to her will as follows:

"Eighth: To the City of Keene, I give and devise the sum of one hundred ($100) dollars the income to be used in the care of the Hosea Foster lot situated on Central Avenue in Woodland cemetery."

Awaiting notification of your acceptance, I am

Very truly,

CHARLES C. BUFFUM,

Executor.

A JOINT RESOLUTION relating to the Everetta C. Taft Cemetery Fund.

Resolved by the City Councils of the city of Keene, as follows:

That the city of Keene, by its councils, hereby accepts, in trust, however, the Everetta C. Taft cemetery fund of one hundred dollars for the care of the Hosea Foster lot on Central avenue in Woodland cemetery as provided in the bequest. The

city clerk shall receipt for said fund, which shall be invested by the Trustees of Trust Funds according to law.

Passed December 21, 1916.

A JOINT RESOLUTION relating to an electric light.

Resolved by the City Councils of the city of Keene, as follows:

That the committee on street lights cause an incandescent electric light to be installed in Norway avenue.

Passed December 21, 1916.

A JOINT RESOLUTION of thanks.

Resolved by the City Councils of the city of Keene, as follows:

That the City Councils felicitate themselves upon the very pleasant relations which have existed among the members of the municipal government of 1916, now drawing towards a close and desire to express appreciation of all Mayor Orville E. Cain did at the beginning of the year to make this a successful and prosperous administration. We regret his absence at the front and express our sincere desire for his safe return and for a long life of usefulness in this community.

And, further be it resolved, that the courteous and efficient manner in which Mayor George H. Eames, Jr., and President of the Common Council Richard M. Faulkner have presided over the respective boards, their faithful performance of their respective duties and their uniform kindness and impartiality merit and hereby receive the expression of our appreciation.

That our thanks are also extended to the city clerk, clerk

of the common council and to the city messenger in recognition of services performed in an accommodating spirit.

Passed December 21, 1916.

CITY OF KEENE.

In the year of our Lord one thousand nine hundred and seventeen.

A JOINT RESOLUTION relating to Regular Meetings.

Resolved by the City Councils of the city of Keene, as follows:

That the city councils meet on the first and third Thursdays of each month, at 7:30 o'clock, p. m., for general business.

Passed January 2, 1917.

A JOINT RESOLUTION relating to the Mary R. Hall Charitable Fund.

Resolved by the City Councils of the city of Keene, as follows:

That the income on the Hall charitable fund, amounting to sixty dollars, be divided among worthy and poor women of Keene, in accordance with the provisions of the bequest, under the direction of the Board of Mayor and Aldermen.

Passed January 4, 1917.

AN ORDINANCE.

Amending Chapter XXXIII, Sect. 6, City Ordinances.

Be it ordained by the City Councils of the City of Keene, as follows:

That Section 6 of Chapter XXXIII, City Ordinances, be

and hereby is so amended that it shall read, as follows:

Sect. 6. The superintendent of highways shall receive in full for his services, and all the duties appertaining to hi office, the sum of fifteen hundred dollars per year, to be paid in equal monthly payments.

FRANK D. MORGANS,
President Common Council.

GEO. H. EAMES, JR.,
Mayor.

A true copy, Attest:

FRANK H. WHITCOMB,
City Clerk.

Passed January 4, 1917.

Keene, N. H., Jan. 17th, 1917.

To the City of Keene:

The subscriber desires to give the sum of two hundred dollars, in trust, the income thereof to be expended in the care of my lot No. 615 in Woodland Cemetery and for the preservation of the monuments thereon.

PETER CONNOR.

A JOINT RESOLUTION relating to the Peter Connor Cemetery Fund.

Resolved by the City Councils of the city of Keene, as follows:

That the city of Keene, by its councils, hereby accepts from Peter Connor the sum of two hundred dollars, in trust, however, the income only to be used in the care of his lot, No. 615 in Woodland cemetery, and for the preservation of the monuments thereon; and that the city clerk receipt for said

fund, which shall be invested by the trustees of trust funds in accordance with the laws of the State of New Hampshire.

Passed January 18, 1917.

January 10th, 1917.

City Clerk, Keene, N. H.

Dear Sir:

If you will have the enclosed receipt properly executed and acknowledged by proper officers of your city and the acknowledgement duly certified by the Clerk of a Court of Record, and return same to The Merchants & Farmers National Bank of Dansville, New York, the bank will forward to you the $200.00 on account of said legacy.

Yours truly,

SIRENO F. ADAMS.

A JOINT RESOLUTION relating to Lauretta M. Boies Cemetery Fund.

Resolved by the City Councils of the city of Keene, as follows:

That the will of Lauretta M. Boies having bequeathed to the City of Keene the sum of two hundred dollars for the care of the burial plot in Woodland cemetery, Sect. 10, Lot No. 18, the city of Keene, by its councils, hereby accepts said fund, in trust and hereby authorizes the city clerk to execute in behalf of the city of Keene a certain receipt to be forwarded to the Merchants & Farmers National Bank, Dansville, N. Y., for said sum of two hundred dollars; which is hereby ordered invested by the Trustees of Trust Funds in accordance with the provisions of the Statutes in this behalf made.

Passed January 18, 1917.

A JOINT RESOLUTION relating to Water Main Reconstruction.

Resolved by the City Councils of the city of Keene, as follows:

That the water main in Winchester St. be relaid with 8 in. pipe beginning at Pearl St. at an estimated cost of $3,000.

Passed February 1, 1917.

A JOINT RESOLUTION relating to Drains.

Resolved by the City Councils of the city of Keene as follows:

That a drain be laid in Carroll St. beginning at Spruce St. and that the sum of $835.00 be appropriated for that purpose.

Passed February 1, 1917.

AN ORDINANCE.

Amending Section 1, Chapter V, City Ordinances.

Be it ordained by the City Councils of the City of Keene, as follows:

That Section 1, Chapter V, City Ordinances, be so far modified that it shall read as amended:

Section 1. The construction, maintenance and management of the water work, sewers and drains shall be carried out by the city councils through the agency of the joint standing committee on water works, sewers and drains, which committee shall have power to order extensions, in its discretion, not exceeding a cost of one hundred dollars, and said city councils shall hereafter exercise all the powers vested in them

by an act of the legislature approved July 3, 1873, entitled, "An act to establish the city of Keene."

Passed February 1, 1917.

A JOINT RESOLUTION relating to annual appropriations.

Resolved by the City Councils of the city of Keene, as follows:

That in accordance with the recommendation of the joint standing committee on finance the following sums be and hereby are appropriated:

Ordinary city charges,	$12,000.00
City paupers,	2,000.00
Maintenance of highways, bridges and macadam,	15,000.00
Care of incinerator,	504.00
Fire department,	8,500.00
Police department,	7,500.00
Electric street lights,	12,500.00
Public library books,	500.00
Public library expense,	2,300.00
City aid to soldiers and their families,	206.00
Memorial Day exercises,	200.00
Public parks,	200.00
Public play grounds,	500.00
Fourth of July observances,	100.00
Payment of land and improvement bonds, loan of 1913,	3,000.00
Payment of interest on above loan,	240.00
Payment of highway construction bonds, loan of 1914,	3,000.00
Interest on above loan,	840.00
Payment of interest on highway and bridge bonds, loan of 1915,	720.00
Payment of interest on refunding bonds, loan of 1916,	2,000.00
Coolidge annuity,	800.00

Aid of Elliot City Hospital,	1,000.00
Cemetery department,	300.00
Drain maintenance,	1,500.00
Interest on cemetery notes,	318.32
Payment of Cemetery note,	1,000.00
Inspection Keene Fire Department,	80.00
Concrete sidewalks and repairs,	1,200.00
Quarantine expenses,	1,000.00
Food inspection,	300.00
Numbering buildings,	25.00
Ballot inspectors,	43.75
Indexing Keene cemeteries,	20.00
Free public band concerts,	800.00
Patrol system, maintenance of highways,	5,000.00
	$85,197.07

And that the sum of eighty-seven thousand dollars be raised by taxation.

Passed February 15, 1917.

AN ORDINANCE amending an Ordinance relating to the Incinerating Plant and Garbage Destructor.

Be it ordained by the City Councils of the City of Keene, as follows:

That the Ordinance passed Dec. 7, 1916, be so far modified that the first paragraph thereof as amended shall read as follows:

The management of the incinerating plant for the destruction of rubbish, garbage and other waste, shall be under the direction of the Superintendent of Highways.

Passed February 15, 1917.

AN ORDINANCE amending Section 11, Chapter VIII, City Ordinances.

Be it ordained by the City Councils of the City of Keene, as follows:

That Section 11, Chapter VIII, City Ordinances, be so far modified that the same shall read, when amended, as follows:

Section 11. The chief engineer shall inspect or cause to be inspected as often as once in four months all hotels and buildings used partly or wholly for business purposes within the limits of the fire precinct, and shall see that all regulations established by the engineers of the fire department respecting the prevention of fires and otherwise are enforced.

He shall keep in detail a record of such inspection. Compensation for such inspection service at the rate of thirty-five cents for each hour given for the purpose shall be allowed and made in the manner provided for special service in Section 3 of this chapter.

Passed February 15, 1917.

Keene, N. H., Feb. 12th, 1917

To the City Councils of Keene:

Your committee, appointed for the purpose of looking into the advisability of motorizing the Keene Fire Department, finds that it would, in their opinion, be wise to start upon motorization, this year.

The committee as a whole visited several cities which have been more or less motorized for some time. Some have large pumping engines, others have the lighter combination chemical and hose apparatus.

Pumping engines of suitable size range in price from $8600 to $9000. Combination chemical and hose apparatus range in price from $3500 to $5000. The cheaper kind being

bodies built on standard chassis such as are used in other lines of business. These bodies are built on order and are built as you might wish them.

The committee had before it all the time the recommendations of the Board of Engineers of Keene as to a Triple Combination Pumping Engine and agree with the board that the City will probably require the services of one of these engines later. The companies are now working on and will later put out a pumping engine with four wheel drive, giving it more traction in snow road. This in itself would be a great improvement for cities situated in our climate. This machine is not yet on the market.

It seems to the members of the committee who sign this report that the citizens would get better protection from the prevailing percentage of fires which we call "stills," by the use of a light type of motor apparatus which carries chemical tanks and also about 1500 feet of hose.

It also appears to the committee that the future motorization of the department depends upon the performance and cost of maintenance of this first piece of apparatus.

GEO. H. EAMES, JR.,
H. C. TIFFIN,
EARLE W. CAPRON,
L. P. BUTLER,
ORA C. MASON,
LOUIS A. NIMS,
CHARLES A. ROBINSON.

A JOINT RESOLUTION relating to Motor Fire Truck.

Resolved by the City Councils of the city of Keene, as follows:

That the special committee on Motor Fire Apparatus be

and it is hereby authorized to purchase a Combination Chemical and Hose motor fire truck, not exceeding five thousand dollars in value, and the said sum, or as much thereof as may be needed, is hereby appropriated for said purpose.

Passed February 15, 1917.

A JOINT RESOLUTION relating to the second regular meeting in April.

Resolved by the City Councils of the city of Keene, as follows:

That, whereas the date fixed for the second regular meeting in April next falls upon Fast Day, therefore it is resolved:

That the resolution passed on the second day of January last, relating to regular meetings, be so far amended as to allow the Councils to hold the second regular meeting in April next, on Friday, April 20th, at 7.30 o'clock p. m., for general business.

Passed March 1, 1917.

Keene, N. H., March 31, 1917

To the Mayor and Board of Aldermen:

The Heirs of Sarah H. Thayer Joslin request the City of Keene to accept the sum of One Hundred Dollars, to be held in trust and the income of which to be used for the care of the Thayer Lot in West Cemetery.

H. T. KINGSBURY,
Administrator.

A JOINT RESOLUTION relating to the Sarah Hale Thayer Joslin Cemetery Fund.

Resolved by the City Councils of the city of Keene, as follows:

That the city of Keene, by its councils, hereby accepts the Sarah H. Thayer Joslin cemetery fund of one hundred dollars, in trust, however, the income only to be used in the care of the Thayer lot in West cemetery, and that the city clerk shall receipt for said sum, which shall be invested by the trustees of trust funds according to the provisions of law.

Passed April 5, 1917.

A JOINT RESOLUTION relating to permanent improvement of main highways.

Resolved by the City Councils of the city of Keene, as follows:

That the sum of $2,500.00 be set aside from the money heretofore appropriated for highway purposes, for the permanent improvement of the highway known as the Monadnock road in Keene and that the joint standing committee on streets be and it is hereby instructed to petition the governor and council to set aside a like sum, viz: $2,500.00 to aid in constructing said road within the limits of the city of Keene.

Passed April 5, 1917.

A JOINT RESOLUTION relating to a Public Playground.

Resolved by the City Councils of the city of Keene, as follows:

That the sum of five hundred dollars, heretofore appropriated, for the purpose of providing, equipping and maintaining a public playground, or grounds, or athletic field, in said Keene, during the year 1917, is to be expended by and un-

der the direction of a committee on playgrounds, comprising two men and one woman, to be appointed by the mayor, and the vouchers for expenditures by which shall be submitted to and approved by him.

Said committee is hereby authorized and empowered to make such rules, regulations and restrictions in regard to such playground, playgrounds or athletic fields, as may in its judgment be deemed necessary or expedient.

Passed April 5, 1917.

A JOINT RESOLUTION relating to Street Sprinkling.

Resolved by the City Councils of the city of Keene, as follows:

That the joint standing committee on streets be and it is hereby authorized and instructed to cause to be watered or otherwise treated for the prevention of dust, during the current year, such public streets and places as they, in their discretion, may deem judicious.

That the superintendent of streets be and he hereby is instructed to furnish said committee with three pairs of the city's horses and drivers therefor, for the purpose aforesaid; but said horses shall always be at the absolute disposal of the proper authorities whenever required for the use of the fire department.

That the board of mayor and aldermen be and hereby is authorized and instructed to assess upon each estate abutting upon the streets and places so watered or treated in 1916 the sum of two dollars to cover the cost of such watering or otherwise treating, and to certify the amount of such assessments upon each estate so assessed to the collector of taxes, who shall include the same in the next tax bill issued for the an-

nual tax on each of said estates, unless the same shall have been previously paid.

That such assessments shall be paid to the collector of taxes, and shall be due and payable on June first, next.

That the streets so designated, and no others, shall be so watered or treated, during the present year; provided, however, that said committee may cause to be watered, or otherwise treated for the prevention of dust, when directed by the board of mayor and aldermen, other streets, or parts of streets, whenever two-thirds of the abutters upon any given street, or parts of streets, shall so request in writing.

That in case the street watering service be extended as aforesaid the board of aldermen shall proceed to assess the estates of all abutters upon such streets, or parts of streets, as hereinbefore provided, and certify the same to the collector of taxes, who shall collect the same in accordance with the provisions of this resolution hereinbefore contained.

Passed April 5, 1917.

A JOINT RESOLUTION relating to the use of City Hall.

Resolved by the City Councils of the city of Keene, as follows:

That the free use of City hall be and hereby is granted for a concert to be given by the State Industrial Band, under the auspices of Keene Lodge of Elks, April 20, 1917.

Passed April 20, 1917.

A JOINT RESOLUTION relating to Drains.

Resolved by the City Councils of the city of Keene, as follows:

That a drain be laid in Roxbury street from Beech street to Edwards street and the sum of one hundred and eighty-two dollars be appropriated therefor.

Passed April 20, 1917.

A JOINT RESOLUTION relating to Beaver Brook.

Resolved by the City Councils of the city of Keene, as follows:

That the sum of Five Hundred dollars be appropriated for cleaning out Beaver Brook.

Passed May 3, 1917.

A JOINT RESOLUTION relating to Street Lights.

Resolved by the City Councils of the city of Keene, as follows:

That the Joint Standing Committee on Street Lights be and hereby is authorized to cause street lights to be placed as follows: One at watering trough on Court St. near glue shop, one on Willow St. near Carey's chair shop, and one on Laurel St.

Passed May 3, 1917.

Keene, N. H., Apr. 30th, 1917

32 Taylor St.

To the City Councils of Keene:

We wish to give to the city of Keene the sum of One Hundred Dollars ($100), the interest of the same to be used for

the care of Cemetery Lot No. 156, Greenlawn cemetery. The fund to be known as the Franklin H. Fay fund.

Sincerely yours,

MRS. ELSIE M. FAY,
MISS EUNICE M. FAY.

A JOINT RESOLUTION relating to Franklin H. Fay Cemetery Fund.

Resolved by the City Councils of the city of Keene, as follows:

That the city of Keene, by its councils, hereby accepts the sum of one hundred dollars, to be known as the Franklin H. Fay Cemetery Fund, in trust, however, the income only to be used in the care of Lot No. 156 in Greenlawn cemetery. The city clerk shall receipt for said sum, which shall be invested by the Trustees of Trust Funds, in accordance with the provisions of the Statutes in this behalf made and provided.

Passed May 3, 1917.

Keene, N. H., April 28th, 1917.

To the Honorable City Government of Keene, N. H.

His Honor the Mayor and members of the Board of Aldermen and Common Council.

Gentlemen: In behalf of the comrades of John Sedgwick Post No. 4, G. A. R., I respectively request that we be given the use of City Hall during the day and evening of Memorial Day, May 30th, 1917.

Yours truly,

O. P. MURDICK,
Command of the G. A. R.

A JOINT RESOLUTION relating to City Hall.

Resolved by the City Councils of the city of Keene, as follows:

That the free use of City Hall be granted to John Sedgwick Post, No. 4, G. A. R., on May 30th, next.

Passed May 3, 1917.

A JOINT RESOLUTION relating to City Hall.

Resolved by the City Councils of the city of Keene, as follows:

That the free use of City Hall be granted the Public Safety Committee for evening of May 12th for a Public mass meeting.

Passed May 3, 1917.

A JOINT RESOLUTION relating to Colony Court.

Resolved by the City Councils of the city of Keene, as follows:

That the offer of Lewis Ellis to dedicate Colony Court, so-called, for a highway be hereby accepted and the committee on streets authorized to expend a sum not exceeding $200 for the construction of said Court.

Passed May 3, 1917.

AN ORDINANCE amending Chapter VI, City Ordinances.

Be it ordained by the City Councils of the City of Keene, as follows:

That, beginning at the twenty-eighth line of said ordinance as it appears on page 63 of City Ordinances, said line

and those immediately following be so far amended as to read as follows:

He shall receive in addition to the salary provided by ordinance the sum of two dollars and twenty-five cents per day for services actually rendered as superintendent and sexton, and the sum of one hundred and fifty dollars per year for the use of a team.

Passed May 17, 1917.

A JOINT RESOLUTION relating to use of City Hall.

Resolved by the City Councils of the city of Keene, as follows:

That the free use of city hall be granted on May 21, 1917, for an entertainment for the benefit of the Red Cross, under the auspices of the Business Girls' Club.

Passed May 17, 1917.

A JOINT RESOLUTION relating to water.

Resolved by the City Councils of the city of Keene, as follows:

That the water main be extended in Norton St. about 175 feet from the end of the pipe now laid in Norton St. at an estimated cost not to exceed $215.00, on condition that Mrs. Holbrook guarantee 6% on the cost of construction.

Passed May 17, 1917.

Keene, N. H., June 2, 1917.

To the City Councils, Keene, N. H.:

Gentlemen: By the will of Mary E. Austin, late of Keene, the following provision was made:

"I desire to give to the City of Keene, N. H., the sum of Two Hundred dollars ($200) the income to be used in taking care of the Samuel Woodward lot in the Woodland Cemetery, and whatever may remain of said income I give for general care of said Cemetery."

We are now ready to make payment of the foregoing fund as executrices of said will and request that the sum be accepted.

CARRIE S. HALL,
MABEL A. WOODWARD,
Executrices.

A JOINT RESOLUTION relating to the Mary E. Austin Cemetery Fund.

Resolved by the City Councils of the city of Keene, as follows:

That the city of Keene, by its councils, hereby accepts the Mary E. Austin Cemetery Fund of Two Hundred Dollars, in trust, however, the income only to be used in the care of the Samuel Woodward lot in Woodland cemetery, numbered 10 in Section 5 of said cemetery; and the city clerk shall receipt for said fund, which shall be invested by the trustees of trust funds in accordance with the Laws of the State of New Hampshire.

Passed June 7, 1917.

June 4th, 1917.

To the City Councils of Keene, N. H.

The undersigned desires to give to the city of Keene, the sum of one hundred dollars, in trust however, for the care of Lot No. 119, northeast division of Woodland Cemetery, the same to be known as the Beverstock fund.

The income of said one hundred dollars to be used in care

of Lot No. 119. This money will be paid to the city of Keene when I have received notice of its legal acceptance.

ELIZABETH M. BEVERSTOCK.

A JOINT RESOLUTION relating to the Beverstock Cemetery Fund.

Resolved by the City Councils of the city of Keene, as follows:

That the city of Keene, by its Councils, hereby accepts, in trust, however, the Beverstock Cemetery Fund of one hundred dollars, the income only to be used in the care of Lot No. 119, N. E. Div., Woodland Cemetery. The city clerk shall receipt for said fund, which shall be invested by the Trustees of Trust Funds, in accordance with the provisions of the Laws of the State of New Hampshire.

Passed June 7, 1917.

Keene, N. H., May 29, 1917.

To the City Councils:

As agent I am authorized to offer the City of Keene, in trust, however, the sum of one hundred dollars, the income only to be used in the care of the Aaron Hall lot in Section No. 5, numbered 4 in said section and situate in Woodland cemetery, so-called.

FRANK H. WHITCOMB,
Agent.

A JOINT RESOLUTION relating to the Aaron Hall Donation.

Resolved by the City Councils of the city of Keene, as follows:

That the city of Keene, by its councils, hereby accepts the Aaron Hall donation, in trust, however, the income on the said donation, of one hundred dollars, only to be used in the care of

the Aaron Hall Lot in Section 5, numbered 4, in Woodland cemetery. The city clerk shall receipt for said sum, which shall be invested by the trustees of trust funds, as provided by the Laws of New Hampshire.

Passed June 7, 1917.

Keene, N. H., May 31, 1917.

To the City Councils:

The petitioner, Franklin Wadsworth of Pacific Grove, California, desires to give to the city of Keene, in trust, however, the sum of one hundred dollars, the income only to be used for the care of Lot No. 41, in Section 1, Woodland Cemetery.

Upon your acceptance of the above to be known as the Franklin Wadsworth fund, I will pay over to the proper custodian the above mentioned amount.

SAMUEL WADSWORTH,
Agent.

A JOINT RESOLUTION relating to the Franklin Wadsworth Cemetery Fund.

Resolved by the City Councils of the city of Keene, as follows:

That the city of Keene, by its councils, hereby accepts, in trust, however, the Franklin Wadsworth cemetery fund of one hundred dollars, the income only to be used in the care of Lot No. 41, in Section 1, Woodland cemetery.

The city clerk shall receipt for said fund, which shall be invested by the trustees of trust funds, agreeably to the provisions of the Laws of the State of New Hampshire.

Passed June 7, 1917.

17 Breed St., Lynn, Mass., May 29, 1917.

Mr. Frank Whitcomb, Clerk, City of Keene,

Dear Sir:

It is my desire to give the City of Keene one hundred dollars to be kept in trust and the interest therefrom to be used for the perpetual care of Lot No. 50, formerly owned by the late Geo. E. Whitney, in Greenlawn Cemetery, Keene, New Hampshire.

Would you kindly advise me if the City would accept the above mentioned sum, under the conditions stated above?

Yours very truly,

RALPH E. WHITNEY.

A JOINT RESOLUTION relating to the Ralph E. Whitney Cemetery Fund.

Resolved by the City Councils of the city of Keene, as follows:

That the city of Keene, by its councils, hereby accepts the Ralph E. Whitney Cemetery Fund of one hundred dollars, in trust, however, the income only to be used in the care of the George E. Whitney lot, numbered 50 in Greenlawn cemetery.

The city clerk shall receipt for said fund, which shall be invested by the trustees of trust funds, as provided by the Laws of the State of New Hampshire.

Passed June 7, 1917.

A JOINT RESOLUTION relating to city hall.

Resolved by the City Councils of the city of Keene, as follows:

That the free use of city hall is hereby granted for a ben-

efit under the auspices of the local Red Cross, June 19th, next.

Passed June 7, 1917.

A JOINT RESOLUTION relating to free use of city hall.

Resolved by the City Councils of the city of Keene, as follows:

That the free use of the city hall be granted to the Keene Lodge, B. P. O. E. 927, for the purpose of holding patriotic exercises on the evening of June 14, 1917.

Passed June 7, 1917.

A JOINT RESOLUTION relating to Street Light.

Resolved by the City Councils of the city of Keene, as follows:

That the committee on street lights cause a street light to be installed on Madison street.

Passed June 21, 1917.

A JOINT RESOLUTION relating to Highway Appropriation.

Resolved by the City Councils of the city of Keene, as follows:

That in addition to the sum already appropriated the further sum of two thousand dollars be and hereby is appropriated for highways and bridges.

Passed June 21, 1917.

A JOINT RESOLUTION relating to a discount on taxes.

Resolved by the City Councils of the city of Keene, as follows:

That the tax collector be and he is hereby authorized and instructed to allow a discount of two per centum on all taxes assessed the present year which shall be paid on or before August 15th, 1917.

Passed June 21, 1917.

A JOINT RESOLUTION relating to adjournment.

Resolved by the City Councils of the city of Keene, as follows:

That when these bodies adjourn, it be to meet on the first Thursday of September next, at 7.30 o'clock in the evening, unless otherwise ordered by the mayor.

Passed June 21, 1917.

A JOINT RESOLUTION relating to the Hall Charitable Fund.

Resolved by the City Councils of the city of Keene, as follows:

That the income derived from the Mary R. Hall Charitable Fund amounting to the sum of sixty dollars, be separated from any money in the treasury and distributed among worthy and poor women of Keene, in accordance with the provisions of the bequest, under the direction of the board of Mayor and Aldermen.

Passed Sept. 6, 1917.

Keene, N. H., Sept. 6, 1917.

To the City Councils:

The undersigned desires to give to the city of Keene, in trust, however, the sum of One Hundred Dollars, for the care

of his cemetery lot in Woodland Cemetery, numbered on the plan thereof as Lot No. 14, in Section 1.

WILLIAM H. PRECKLE.

A JOINT RESOLUTION relating to the William H. Preckle Cemetery Fund.

Resolved by the City Councils of the city of Keene, as follows:

That the city of Keene, by its councils, hereby accepts the William H. Preckle cemetery fund of one hundred dollars, in trust, however, the income only to be used in the care of Lot No. 14 in Section 1, Woodland Cemetery. The city clerk shall receipt for said fund, which shall be invested by the Trustees of Trust Funds according to law.

Passed Sept, 6, 1917.

---

236 Nahant Road, Nahant, Mass., August 23, 1917.

Treasurer of Keene, New Hampshire.

Dear Sir:

Under the will of my sister, Miss E. E. P. Holland of Concord, Mass., who died on June 9th, 1917, I, as her brother, am Executor. My sister and I being grandchildren of Judge Daniel Newcomb of Keene, my sister inserted in her will the following clause: "I give to the City of Keene in the State of New Hampshire two hundred ($200.00) dollars, but in trust, to apply the income of said sum, to the care of grave lots marked Nos. 1, 2, 3, 4, 5, 6, 7 and 8, in the Washington Street Cemetery in said Keene, the burial places of George Newcomb, Sarah Newcomb, Daniel Newcomb, Seth Newcomb, Daniel Newcomb, Hannah Newcomb, Hannah D. Newcomb and Lucretia Dawes respectively, in Section No. 1, and tomb No. 3 marked H. Newcomb, in Section No. 2 of said Cemetery as rep-

resented on a plan on file in the City Clerk's office of said Keene."

As the bequest has the result of careful enquiry, I presume that the trust will be accepted, and that the interest on the sum provided is adequate for, and will be used for the care of the burial places designated. Kindly confirm this and oblige.

Yours respectfully,

ARTHUR HOLLAND.

236 Nahant Rd., Nahant, Mass., August 28th, 1917.

Frank H. Whitcomb, Esq., City Clerk, City of Keene, N. H.

Dear Mr. Whitcomb:

Let me thank you for your letter of the 25th on receipt of your kind advices that at the meeting of the Councils on Sept. 6th satisfactory action is taken. I shall take pleasure in sending you check for two hundred dollars.

Yours very truly

ARTHUR HOLLAND.

A JOINT RESOLUTION relating to the E. E. P. Holland Cemetery Fund.

Resolved by the City Councils of the city of Keene, as follows:

The City of Keene, by its councils, hereby accepts the E. E. P. Holland Cemetery fund of Two Hundred Dollars, in trust, however, the income to be applied to the care of grave lots marked Nos. 1, 2, 3, 4, 5, 6, 7 and 8, in the Washington Street cemetery section No. 1; and tomb No. 3 in section No. 2. The City Clerk shall receipt for said fund, which shall be invested by the Trustees of Trust funds, according to law.

Passed Sept. 6, 1917.

Keene, N. H., August 14, 1917.

To the City of Keene:

I herewith enclose check for Three Hundred (300) Dollars, which I desire to be held by said City in trust, and the income thereof only expended in caring for and beautifying my family burial lot in Greenlawn Cemetery.

B. F. ALLEN.

A JOINT RESOLUTION relating to the Benjamin F. Allen Cemetery Fund.

Resolved by the City Councils of the city of Keene, as follows:

That the City of Keene, by its councils, hereby accepts the Benjamin F. Allen Cemetery fund of Three Hundred Dollars, in trust, however, the income only to be used in the care of his family burial lot in Greenlawn Cemtery. The City Clerk shall receipt for said fund, which shall be invested by the Trustees of Trust Funds, according to law.

Passed Sept. 6, 1917.

To the City Councils of the City of Keene:

A clause in the will of the late Josiah Lafayette Seward reads as follows:

Item 3. My books I give and bequeath to the City of Keene for the use of the Keene Public Library with the understanding that a printed label shall be placed in the front part of each book indicating that it was a gift from the library of the Rev. J. L. Seward, D. D. It shall also be understood that my brother James B. Seward if he survives me shall be permitted to reserve for his personal use as many volumes as he wishes provided the volumes thus selected are duplicates of volumes already in the Keene Public Library.

Another clause in said will reads as follows:

Item 10. I give and bequeath to the City of Keene the sum of one hundred dollars the income to be used in keeping in order the David Seward family lot in Woodland Cemetery.

As executor of said will I am now ready to pay over to the city of Keene such fund and deliver said books, when the City of Keene shall, by its councils, accept said bequests on the terms and conditions therein contained.

J. FRED WHITCOMB,
Executor.

Keene, August 25, 1917.

A JOINT RESOLUTION relating to the Josiah L. Seward bequests.

Resolved by the City Councils of the city of Keene, as follows:

That the City of Keene, by its councils, hereby accepts the gift of books from Rev. J. L. Seward's library, for the use of the Keene Public Library, under the conditions expressed in the bequest; and hereby accepts the cemetery fund of one hundred dollars, in trust, however, the income only to be used in the care of the David Seward lot in Woodland cemetery. The city clerk shall receipt for said fund, and said books. The cemetery fund shall be invested by the Trustees of Trust Funds according to law.

Passed Sept. 6, 1917.

A JOINT RESOLUTION relating to drains.

Resolved by the City Councils of the city of Keene, as follows:

That a drain be laid in West St. from the Ashuelot River

to Pearl St., and that the sum of six hundred and sixty dollars be appropriated for that purpose.

Passed Sept. 6, 1917.

A JOINT RESOLUTION relating to Sewer.

Resolved by the City Councils of the city of Keene, as follows:

That a sewer be constructed in Reservoir St. at an estimated cost of $250.00.

Passed Sept. 6, 1917.

A JOINT RESOLUTION relating to street lights.

Resolved by the City Councils of the city of Keene, as follows:

That the committee on street lights cause additional incandescent lights to be installed as follows: One at the corner of Giffin and Sullivan Sts., and one on North Lincoln St.

Passed Sept. 20, 1917.

September 19, 1917.

To the City Councils:

The undersigned desires to give to the City of Keene, in trust, however, the sum of one hundred dollars, the income only to be used in the care of the Charles H. Drummer Lot in Woodland cemetery, numbered twenty-five in Section No. 3. To be known as the Linn E. Drummer cemetery fund.

On receiving notice of the acceptance of said fund I will pay the same to the person designated by your Honorable Boards.

MRS. MARY A. DRUMMER.

A JOINT RESOLUTION relating to the Linn E. Drummer Cemetery Fund.

Resolved by the City Councils of the city of Keene, as follows:

That the city of Keene, by its councils, hereby accepts the Linn E. Drummer cemetery fund of one hundred dollars, in trust, however, the income only to be used in the care of Lot No. 25 in Sect. 3, Woodland cemetery. The city clerk shall receipt for the fund, which shall be invested by the Trustees of Trust Funds according to law.

Passed Sept. 20, 1917.

To the City Councils of the City of Keene:

Respectfully represents the Keene Development Company that it is the owner of certain property on Baker and Marlboro Streets in said Keene known as the Heffron lot; that it has by a contract with the Morgan Manufacturing Company agreed to erect a factory building and to sell same to said company together with the lot on which said factory is located; being known as block 8 on a plan of lots of said Heffron property, made by Harry B. O'Neil.

Wherefore your petitioner prays that said tract of land, No. 8, with said factory building which is to be erected may be exempt from taxation for a period of ten years from this date. Dated this 22d day of August, 1917.

Yours very truly,

KEENE DEVELOPMENT COMPANY,

GEO. H. EAMES, Vice President.

A JOINT RESOLUTION relating to exemption from taxation.

Resolved by the City Councils of the city of Keene, as follows:

That the land known as Block 8 on Congress Street, and

the building to be erected for manufacturing purposes thereon by the Keene Development Company for the Morgan Manufacturing Company, be exempt from taxation, except for State and County Taxes, for a period of ten years from April 1st, 1917.

Passed Sept. 20, 1917.

Newport, R. I., July 20, 1917.

To the Board of Mayor and Aldermen and the Common Council of the City of Keene:

Gentlemen:

We are making arrangements for the establishing of our manufacturing business in Keene and ask if you will grant us exemption from taxes for ten years on our machinery, stock in trade, and capital to be used in carrying on the business in Keene.

We expect to employ about 75 well paid hands. It is our expectation to increase this number very soon after we are established in our new location.

Should you grant our request we hope to be located in Keene in September 1917 or shortly afterward. Our intention is to give the preference to men with families, so that they may become identified with the city and prove of benefit to Keene.

Yours respectfully,

THE MORGAN MFG. CO., INC.,

B. MORGAN, President.

A JOINT RESOLUTION relating to exemption from taxation.

Resolved by the City Councils of the city of Keene, as follows:

That, whereas the Morgan Manufacturing Company has petitioned the City of Keene for an exemption from taxation on

its capital stock, stock in trade, machinery and real estate to be used in its manufacturing business, that said capital stock, stock in trade, machinery and real estate be exempt from taxation, except for state and county taxes, for a period of ten years next ensuing.

Passed Sept. 20, 1917.

Keene, N. H., Oct. 4, 1917.

To the City Councils of the City of Keene:

I desire to give the city in trust one hundred dollars, the income to be used in the care of Lot No. 29 in the easterly part of Woodland Cemetery. The fund may be called the Luretta A. Bedaw cemetery fund.

LURETTA A. BEDAW.

A JOINT RESOLUTION relating to the Luretta A. Bedaw Cemetery fund.

Resolved by the City Councils of the city of Keene, as follows:

The City of Keene by its Councils hereby accepts the Luretta A. Bedaw cemetery fund of one hundred dollars, in trust, however, the income only to be used in the care of the Bedaw lot, numbered 29 in the easterly part of Woodland cemetery. The city clerk shall receipt for the fund, which shall be invested by the Trustees of trust funds according to law.

Passed Oct. 4, 1917.

To the Board of Mayor and Aldermen of the City of Keene.

The undersigned respectfully represent that for the accommodation of the public there is occasion for the extension of the sewer and water main beginning at the end of pipe now

laid, then in Congress St. about 380 feet to the new factory of the undersigned and they therefore request you to cause the same to be constructed on the premises above described.

THE MORGAN MFG. CO., INC.,

B. MORGAN, President.

A JOINT RESOLUTION relating to Water and Sewer.

Resolved by the City Councils of the city of Keene, as follows:

That the water main and the sewer main be extended in Congress St. from the end of the pipe now laid about 380 feet at an estimated cost of $910.00.

Passed Oct. 4, 1917.

A JOINT RESOLUTION relating to City Reports.

Resolved by the City Councils of the city of Keene, as follows:

That the committee on printing be and it is hereby authorized and instructed to cause a sufficient number of annual reports to be printed, which shall contain a likeness of the mayor, the proceedings of the inauguration of the city government in January last, with such joint resolutions and ordinances as have since been passed; together with the reports of the finance committee, city officers who are required to report, and such other matter as may hereafter be ordered by the board of Mayor and aldermen; and that they shall be issued in such form and number of copies as said committee may deem expedient; and that a sufficient number be bound in cloth for the use of city officers, and in leather for exchange.

Passed Oct. 18, 1917.

A JOINT RESOLUTION relating to distribution of income on Minister Fund and Simmons, Eastburn & Morse Fund.

Resolved by the City Councils of the city of Keene, as follows:

That the income on the Minister fund be divided among the pastors of the several churches of the city; and that the income on the Simmons, Eastburn and Morse Fund be divided among the aged and infirm, in accordance with the terms of the gifts and as designated by the board of mayor and aldermen.

Passed Oct. 18, 1917.

A JOINT RESOLUTION relating to Street Lights.

Resolved by the City Councils of the city of Keene, as follows:

That street lights be installed by the committee on street lights in the following named locations: Two on Congress Street; two on Baker Street.

Passed Nov. 1, 1917.

A JOINT RESOLUTION relating to Additional Appropriations.

Resolved by the City Councils of the city of Keene, as follows:

That in accordance with the recommendations of the joint standing committee on finance the following named sums be and hereby are appropriated for the purposes of the departments specified:

City paupers	$300.00
Highways, bridges, etc.,	9,000.00

Police,	2,500.00
Incinerator,	200.00
West Street drain,	81.19
City aid to soldiers and families,	173.43
Public library expense,	600.00
Monadnock Road, State Aid Construction,	1,016.71
Patrol system of maintenance of highways,	350.00

Passed November 16, 1917.

A JOINT RESOLUTION relating to City Hall.

Resolved by the City Councils of the city of Keene as follows:

That the free use of City Hall be granted Froebel Club of Keene for the evening of December 6, 1917, for a dancing party for the benefit of the Keene Branch of Red Cross, providing total net proceeds be given to said Local Branch of Red Cross.

Passed November 16, 1917.

REPORT of Joint Standing Committee on Municipal Christmas Observance relating to its probable expense.

To the City Councils:

Gentlemen:

The Joint Standing Committee on a Municipal Christmas Tree to whom was referred the consideration of the expense involved beg leave to report that they have attended to the duty assigned them and desire to say: that they are very reluctant to report in a favorable manner this year, when there are repeated calls for contributions from the public for the various and pressing needs of our country, relative to a public

observance of Christmas under the auspices of the city government.

The cost of a suitable tree and the accessories, with illumination during the shortest period of time thought to be fitting would be from four to five hundred dollars. In our opinion the city ought not to expend this amount of money in this way. Your committee has no desire to ask an already overburdened community of merchants, manufacturers and citizens, including the various social organizations who always respond so liberally, to contribute this sum or more. In our opinion it is more expedient to keep on with the customary contributions for patriotic purposes and in this way manifest the true spirit of Christmas in service for our municipality, state and nation and forego this unnecessary outlay.

H. B. MUCHMORE,
GEO. W. SARGENT,
CARL G. BEVERSTOCK,
Joint Standing Committee on Municipal Christmas Tree.

Keene, N. H., November 15, 1917.

Accepted and adopted November 16, 1917.

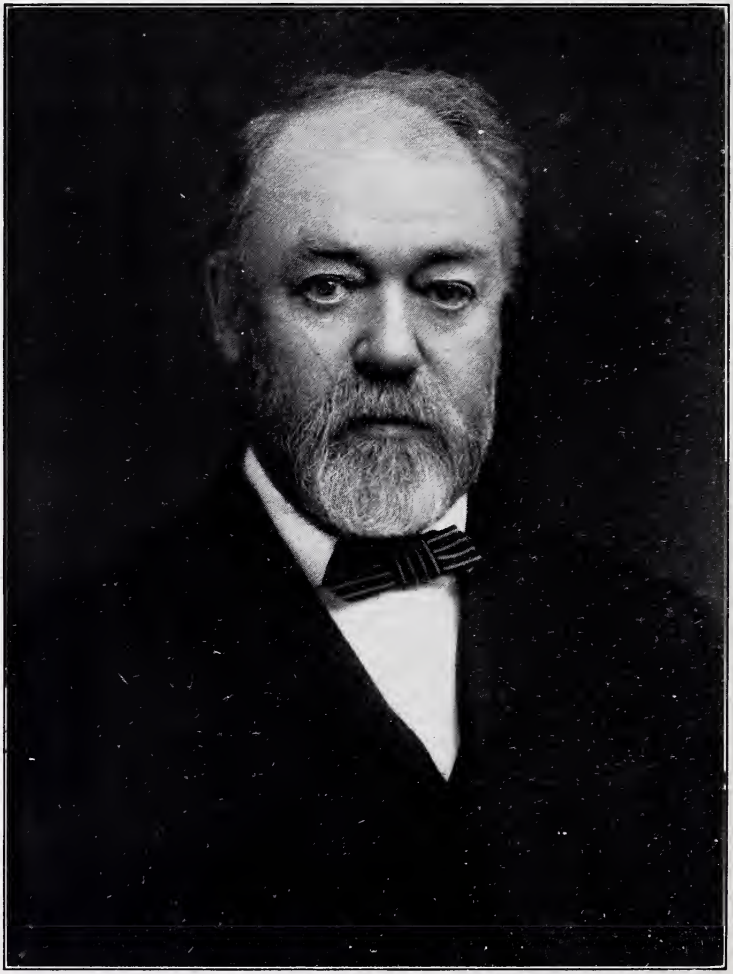

HORATIO COLONY

MAYOR, 1874-1875

BORN AT KEENE, NOVEMBER 14, 1835

DIED NOVEMBER 11, 1917

Annual Reports.

REPORT OF FINANCE COMMITTEE.

The joint standing committee on finance respectfully lay before the city councils the following statement of all receipts and expenditures from December 1, 1916, to December 1, 1917, together with a schedule of the property, real and personal, belonging to the city, and the value thereof, and the amount of the city debt.

EXPENDITURES.

ORDINARY CITY CHARGES.

Balance from last year,	$3,816 98	
Appropriation,	12,000 00	
Rent of stores,	1,143 00	
Rent of city hall,	970 80	
Telephone tolls collected,	2 14	
		$17,932 92
Paid Orville E. Cain, salary, mayor,	$125 00	
George H. Eames, Jr., salary, mayor,	375 00	
Frank H. Whitcomb, salary, city clerk,	1,000 00	
William H. Watson, salary, solicitor,	500 00	
George H. Sherwin, salary, auditor,	350 00	
Albert W. Green, salary, messenger,	600 00	
Wallace L. Mason, salary, treasurer,	12 50	
Jerome E. Wright, salary, treasurer,	37 50	
Harry E. Gale, salary, clerk of common council,	50 00	

Clarence A. Wardwell, salary, tax collector,	1,000	00
Clarence A. Wardwell, assisting assessors,	195	00
Edwin D. Hayward, assisting assessors,	30	00
Frank K. Jewett, salary, assessor,	300	00
Adolf W. Pressler, salary, assessor,	250	00
William S. Tuttle, salary, assessor,	250	00
Carlos L. Seavey, assisting assessors,	27	50
Richard J. Wellman, assisting assessors,	30	00
Charles G. Shedd, salary, board of health,	58	33
Arthur A. Pratte, salary, board of health,	58	33
Robert W. Holmes, salary, board of health,	58	33
Fred C. Nims, salary, board of health,	16	67
John J. Brosnahan, salary, board of health,	16	67
William H. Watson, salary, board of health,	16	67
Frank T. Vaughan, moderator,	5	00
Joseph M. Hevey, moderator,	2	50
Herbert A. Davis, moderator,	2	50
Franklin H. Fay, moderator,	2	50
Charles A. Madden, moderator,	5	00
Cameron M. Empey, moderator,	7	50
George F. Kingsbury, moderator,	2	50
Fred S. Barker, moderator,	10	00
Robert J. Patten, moderator,	10	00
William J. Callahan, clerk and reports,	14	00
Adolf W. Pressler, clerk and reports,	14	00
William C. Hall, clerk and reports,	14	00
Oscar B. Nims, clerk and reports,	7	00
Carl G. Beverstock, clerk and reports,	7	00
William H. Ryan, clerk and reports,	14	00
George M. Reed, selectman,	5	00
Herbert A. Davis, selectman,	1	25
Leonard B. Dewyea, selectman,	5	00
Don J. Williams, selectman,	5	00

Richard J. Wellman, selectman,	5 00
Charles E. Gilmore, selectman,	5 00
Hervey J. Bemis, selectman,	5 00
George C. Erwin, selectman,	5 00
Charles E. Buffum, selectman,	5 00
Frank E. Chase, selectman,	5 00
Wilder F. Gates, selectman,	5 00
Sumner W. Parker, selectman,	5 00
James H. Sewall, selectman,	5 00
Earl B. Spaulding, selectman,	5 00
Fay M. Smith, selectman,	5 00
James H. Goodhue, supervisor,	40 00
Carlos L. Seavey, supervisor,	50 00
Albert W. Green, supervisor,	50 00
Charles A. Kingsbury, supervisor,	65 00
Edward P. Dee, supervisor,	10 00
Charles F. Sumner, supervisor,	30 00
Frank H. Whitcomb, recording vital statistics, express, etc.,	218 02
Clergymen and others, reporting marriages,	37 00
Physicians and others, reporting births and deaths,	102 75
Mrs. Toosa Guyette, work at city hall,	144 90
Mrs. Mary L. Wall, work at city hall,	14 50
George F. Little, work at city hall,	33 00
John P. Flanagan, work at city hall,	33 00
John E. Pickett, work at city hall,	28 50
Ernest L. Blood, work at city hall,	137 75
Lyman F. Pierce, work at city hall,	91 25
Albert W. Green, paid help, city hall,	3 75
Wilfred Papineau, work at city hall,	10 00
Treffley Papineau, work at city hall,	36 50
Louis H. Lombard, work at city hall,	55 25
Leonard W. Gober, work at city hall,	15 75
Forest Z. Morey, work at city hall,	15 00

Michael Drogue, work at city hall,	33	00
James Hartnett, work at city hall,	1	50
John Shea, work at city hall,	8	50
Frank H. Alden, team work, city hall,		75
Arthur White, work at city hall,	7	00
George E. Towne, work at city hall,	8	50
Joseph H. Whittaker, work at city hall,	6	25
Charles Calkins, work at city hall,		50
Clifton Knox, work at city hall,	8	50
Harold P. Cahalane, work at city hall,	12	50
Herbert J. Richardson, work at city hall,	5	50
James H. Goodhue, enrollment,	28	50
Albert W. Green, enrollment,	21	00
Charles A. Kingsbury, enrollment,	45	00
Charles F. Sumner, enrollment,	15	00
James F. Dodge, enrollment,	64	54
Mrs. B. M. Newell, enrollment,	1	00
Margaret Brisk, enrollment,	1	00
John Donahue, work at incinerating plant,	144	00
Elliot Bros., use of ward room,	30	00
James L. Perry & Co., use of ward room,	30	00
Daniel E. O'Neil, use of ward room,	25	00
Wyman Bros., use of ward room,	10	00
Albert W. Green, storing booths,	10	00
Albert W. Green, preparing polling places,	12	00
Nims & Simpson, repairs, etc.,	60	77
George H. Aldrich & Sons, insurance,	36	03
Mason Insurance Agency, insurance,	61	30
A. Burt Palmer, insurance,	59	23
Keene Water Works, water rates,	28	81
New England Telephone & Telegraph Co., instruments and tolls,	83	41
Keene Gas & Electric Company, gas and electric lighting,	398	25
O. H. Thayer, agent, repairs, etc.,	94	35

George M. Rossman, goods,	1	95
Keene Gas & Electric Co., goods,	16	13
George H. Eames, agent, soldiers' aid,	5	00
Reuben Ray, repairs, etc.,	8	20
Keene National Bank, soldiers' aid,	9	34
Spencer Hardware Co., goods,	12	38
Knowlton & Stone Co., goods,	40	03
Pearson Bros., goods,	1	00
Elisha Munsell, tax refund,	2	00
Keene Directory Co., books,	6	00
Keene National Bank, book,	9	03
Geo. E. Holbrook & Co., goods,	2	48
Hiram T. Houghton, hack hire,	28	75
Keene Post Office, envelopes and stamps,	176	69
The Bullard & Shedd Co., goods,	9	75
Clarence W. Brooks, repairs,	1	75
William E. Wright, repairing clocks,	1	00
Leon M. Willard, goods,	20	63
Giffin Coal Co., wood,	7	95
Expenses of Committee on Fire Dep't motor,	296	50
Nims, Whitney & Co., lumber,		65
Sentinel Printing Company, printing and advertising,	1,729	89
Standard Carbon & Ribbon Company, ribbons,	6	00
W. P. Chamberlain Co., goods,	10	03
Clarence E. Stickney, goods, etc.,	5	45
Edward F. Kepple, repairs, etc.,	15	98
Hampshire Art Press, printing,	82	71
Elliot Fisher Company, book typewriter,	255	00
Albert W. Green, painting roofs,	12	45
Aldrich Furniture Co., goods,	9	35
John E. Allen, attorney fees,	110	00
D. A. Page, sign,	2	00
Sidney C. Ellis estate, sheep killed in 1913,	75	00

William H. Watson, expenses,	24	71
A. E. Martell Co., binders, etc.,	47	80
Cheshire Beef & Produce Co., goods,	2	25
Edson C. Eastman, birth and death records,	12	00
Holbrook Grocery Co., paper,	6	25
J. Fred Whitcomb, flag and repairs of flags,	47	63
Mason Insurance Agency, flag,	20	80
John L. Harding, tax refund,	10	80
Wilton H. Spalter, goods,	28	18
J. C. Estabrook, work,	1	00
The Ruemely Press, tax notices,	21	50
Carey Chair Manufact'g Co., dynamite,	199	67
Albert W. Green, typewriting,		85
Carter Coal Co., coal,	1,307	95
Ernest L. Cobb, work,		60
Elbridge G. Randall, removing rubbish,		50
Adolf W. Pressler, appraising,	220	82
William S. Tuttle, appraising,	168	00
Frank K. Jewett, appraising,	100	00
Elmer L. Willard, showing lots to appraisers,	15	00
Adolf W. Pressler, paid for showing lots,	12	00
F. C. & L. A. Nims, teams for assessors,	49	00
Marcus V. Damon, showing lots to appraisers,	10	00
John H. Pender, hack,		25
Sewall & Co., goods,	1	54
Mrs. Belle Brooks, work at city hall,	1	20
Edward J. Carr, mason work, on buildings, 1913,	277	52
Ervin J. Davis, moving dynamite,	16	00
Albert W. Green, painting at city hall,	13	50
Wilfred R. Moore, tax refund,	2	00
William J. O'Connell, tax refund,	3	92
Marquis O. Spaulding, services,	5	00
Charles C. Buffum, transfers, etc.,	9	50
Fred Bushey, baggage express,	1	25

Mrs. John Pair, work at city hall,	1 60	
Roy E. Forbes, blasting ice, etc.,	4 06	
Seth W. Jones, part of Federal tax,	169 92	
Norman Osterhout, work at city hall,	2 00	
Daniel A. Cahalane, work at city hall,	1 00	
Benjamin F. Allen, assisting assessors,	6 00	
Myron C. Wood, work at city hall,	2 50	
Mrs. John Pair, work at city hall,	1 40	
Jean P. Howes & Co., repairing adding machine,	1 50	
Albert W. Drogue, work at city hall,	75	
Frank L. Safford, repairing slate roof,	1 75	
Nils A. Hansson, repairs,	65	
O. J. Howard & Co., goods,	2 00	
Gardner Taylor, assisting supervisors,	3 50	
Charles A. Kingsbury, team for supervisors,	4 50	
Samuel Wadsworth, services,	30 60	
		$13,963 70
Balance to new account,		$3,969 22

CITY PAUPERS.

Balance from last year,	$130 38	
Appropriation,	2,000 00	
Additional appropriation,	300 00	
Deposited by Overseer,	171 83	
		$2,602 21
Paid Martin V. B. Clark, salary, overseer,	$100 00	
Daniel R. Cole, salary, overseer,	33 33	
Fred C. Nims, salary, overseer,	300 00	
George S. Dodge, support of self,	216 00	
Mrs. Lucy J. Crossfield, support of self,	120 00	

Charles F. Farnum, support of self,	10 00
Timothy J. O'Brien, conservator, rent, Geo. Dodge,	108 00
Shea & Culliton, goods,	19 01
Flora Lettenmayer, support of self,	96 00
Charles C. Sturtevant, rent, Mrs. Elmer Dow,	28 00
Ora C. Mason, milk, Mrs. Ray Dow, Mrs. Burton Towns,	17 01
Mrs. Orrin R. Fowler, rent, Agustus G. Grimes,	12 00
Augustus G. Grimes, support of self,	12 00
Cheshire County Savings Bank, rent, Mrs. Martha J. Marden,	78 00
J. L. Stanley, digging grave, Edgar Harrington,	4 50
O. J. Howard & Co., burial, Edgar Harrington,	47 00
Julius Bergeron, milk, Mrs. E. Lacroix,	3 28
Elie Chabott, goods, Mrs. Dow, Mrs. Lacroix,	22 00
Cheshire County Savings Bank, rent, Sarah Smith,	7 00
John J. Brosnahan, services, physician,	22 00
Fowler-Norwood-Green Co., rent, Mrs. Lacroix,	10 00
F. C. & L. A. Nims, team, Houghton,	5 00
Jane Elliot, expenses to Nashua, etc.,	4 62
Nims Bros. & Co., goods, Mrs. Dow,	9 99
Central Market, goods,	31 93
Invalids Home, care of Mrs. G. W. Willis,	400 00
Mrs. Kate M. Farnsworth, care of Clifford and Alfred Lacroix,	120 38
Keene Dairy Exchange, milk, Mrs. Dow,	1 40
Town of Marlboro, care of Amadee Fish,	280 25
Cheshire County, care of poor,	59 99

Elliot City Hospital, care,	13 50	
Sewall & Co., goods, Mrs. Ray Dow,	4 58	
Sentinel Printing Company, blanks,	18 00	
Amadee Fish, support of self,	20 00	
Cheshire County, board of Bertha Britton,	78 00	
Cheshire County, wood,	63 00	
Highway department, drawing wood,	21 00	
Carl H. Adams, rent, Amadee Fish,	10 00	
		$2,406 77
Balance to new account,		$195 44

COUNTY PAUPERS.

Paid Bridget Beals, support of self,	$25 50
Adelaide Bowen, care of Bridget Beals,	58 30
Joseph Derosier, support of self,	196 00
Mrs. Donat Lamothe, support of self,	275 00
Lucy Gluck, support of self,	88 00
Joseph Fish, board, Mrs. Henry Hall,	96 00
Cornelia Stanley, support of self,	156 00
Mrs. William Newton, support of self,	72 00
Ellen Deyo, care of Rixford and Deyo children,	120 00
Augustus G. Grimes, support of self,	12 00
Mrs. L. De Felice, support of self,	60 00
Mabel Yettaw, support of self,	115 00
Charles G. Putney, rent, William Gleason,	156 00
William P. Carr, rent, Mrs. W. Whitney,	120 00
William P. Chamberlain Co., rent, Goodrich,	96 00
George W. Parker, rent, Mrs. J. J. Sullivan,	132 00
Albert Vigneault, rent, Albert Doucette,	108 00
Nancy Sevigny, support of self,	120 00

Mrs. M. I. Derby, support of daughter,	16 00
S. C. Strong, repairs,	7 70
A. J. Wheeler, goods,	10 08
Mrs. Orrin R. Fowler, rent, Augustus G. Grimes,	33 00
Charles C. Sturtevant, rent, Mrs. Myers,	120 00
Charles C. Holden, support of self,	82 00
Ella H. King, support of self,	96 00
Chestina L. Mason, support of self,	96 00
Charles O. Rice, support of self,	66 00
Mrs. L. A. Partridge, care of Sherman child,	51 00
Mrs. Daniel E. Hathorn, rent, Mrs. Timo. Curran,	60 00
Nellie J. Fitch, rent, Mrs. Lovely,	35 00
Lois Leland, support of self,	120 00
Mrs. Timothy Curran, support of self,	60 00
Mary M. Crouch, support of self,	60 00
George Cota, rent, J. Buskey,	114 00
Samuel J. Chickering, rent, Ida Petts,	96 00
Mrs. William T. Winn, care of Nellie Mahar,	96 00
John H. Smith, rent, Clarence Wilson,	88 00
Shea & Culliton, goods, Towns, Sullivan, Punt,	157 44
Mason Insurance Agency, rent, Speeckman,	156 00
Clara E. Bennett, support of self,	104 00
Ellen Lee, support of self,	96 00
Charles E. Partridge, support of self,	150 00
Jane L. Titus, support of self,	96 00
Henry E. Shepardson, rent, Chas. E. Partridge,	96 00
Ora C. Mason, milk, Mrs. B. Towns,	34 97
Mrs. G. C. Hill, rent, Mrs. Smith, Mrs. Foster,	216 00
Geo. E. Holbrook & Co., goods, Giovannangili,	182 66

Clark A. Knapp, rent, Giovannangili,	120 00
Mrs. L. A. Partridge, care of Durand,	82 00
Elbridge Kingsbury, milk, Giovannangili,	48 87
Earl E. Joslyn, support of self,	96 00
Elwyn E. Gilbert, goods, Mrs. Lovely,	156 00
Mrs. Levi Lash, support of self,	88 00
Keene Dairy Company, milk, Mrs. Timo. Curran,	32 57
Edward L. Messer, goods, Speeckman, Stone, Calkins,	150 80
Grace E. Tiffin, rent, J. Magner,	126 00
John J. Brosnahan, services, physician,	23 50
Henry H. Carter, rent, Doody,	80 00
Heffron & Dee, goods,	2 15
Emma Flibotte, support of self,	120 00
Charles A. Robinson, trustee, rent, Mrs. Wm. Newton,	84 00
Main Street Cash Market, goods,	11 31
Marion Grinnell, rent, Mrs. F. Shattuck,	36 00
William O'Neil, rent, Mabel Yettaw,	38 25
Elie Chabott, goods, J. Buskey,	75 91
W. L. Goodnow Co., goods, Geo. Punt, Lash,	9 46
Everal C. Haviland, services, physician,	1 50
Mrs. W. G. Harvey, board, Nancy Baker,	53 54
Julius Bergeron, milk, Speeckman,	29 22
O. J. Howard & Co., goods, C. Venson,	10 00
John H. Smith, goods, B. Vigneault, C. Wilson, Wm. Dennis, etc.,	43 18
George F. Stone, goods, William Gleason,	62 91
Carter Coal Company, coal,	73 75
Louis W. Cade, support of self,	25 00
Leander Page, milk, Doucette,	31 95
Mrs. J. F. Sullivan, rent, Ellen Deyo,	43 00
Louis S. King, goods, William Gleason,	28 84

Aldrich Furniture Company, casket, G. Beauregard, H. E. Sleeper,	37 00
Nims, Bros. & Co., goods, Sullivan,	58 84
Central Market, goods,	69 70
Mrs. Thomas Conway, support of self,	60 00
Charles E. Stacy, support of self,	125 00
John R. Wellman, milk, Mrs. Ayers,	12 96
F. D. W. Carpenter, rent, Levi Lash,	54 04
Nims, Whitney & Co., floor, Lash,	10 26
Charles W. Wilber & Son, rent, Mrs. T. Conway,	77 00
Thomas D. Cota, rent, Mrs. Lovely,	49 00
F. C. & L. A. Nims, teams,	15 00
Daniel L. Pickett, care of Nancy Baker,	55 80
Boston & Maine Railroad, freight,	4 79
Sarah P. Heaton, support of self and Mrs. Geo. B. Pratt,	160 00
Frank N. Johnson, moving, Lizzie Cilley,	2 00
Keene Wooden Ware Co., rent, Mabel Yettaw,	58 12
Eilen Cota, work,	7 50
Herbert E. Fay, rent, Ellen Deyo,	25 50
Ben. Vigneault, support of self,	36 00
Mrs. August Speeckman, support of self,	36 00
William P. Chamberlain Co., rent, Mrs. H. D. Bradbury,	20 00
James M. Erwin, goods, Mrs. Bradbury,	19 03
Harry C. Marden, milk, Mrs. Speeckman,	5 90
Highway Department, drawing wood,	99 00
John Durant, support of self,	5 00
O. J. Howard & Co., burial of Marceu child,	10 00
W. E. Mason, digging grave, Marceu child,	2 00
James T. Melvin, goods, Giovannangeli,	2 00
Geo. E. Holbrook & Co., goods,	8 00
	$7,510 80

HIGHWAY DEPARTMENT.

Balance from last year,	$914 82	
Appropriation,	15,000 00	
Additional appropriations,	11,000 00	
		$26,914 82
Transferred to State Aid Cons., Monadnock road,	$2,500 00	
Transferred to maintenance of Trunk lines,	1,600 00	
		$4,100 00
Balance,		$22,814 82
Deposited by Arthur A. Wallace, superintendent,	$4 75	
Deposited by Winfield M. Chaplin, superintendent,	1,384 64	
		$1,389 39
		$24,204 21
Paid Arthur A. Wallace, salary, superintendent,	$125 01	
Winfield M. Chaplin, salary, superintendent,	1,346 72	
Frank H. Whitcomb, weekly pay-rolls,	16,398 54	
H. M. & F. M. Wilder, posts,	6 75	
H. M. & F. M. Wilder, plowing roads,	6 00	
Joseph E. Saunders, shoeing horses,	93 10	
Charles S. Carkin, shoeing horses,	60 41	
Jones & Avery, shoeing horses,	28 10	
Frank J. Avery, shoeing horses,	108 20	
Shea & Culliton, goods,	4 95	
Alfred E. Barnard, repairs, etc.,	69 13	

Keene Water & Drain department, pipe for Gates street,	5	67
State of New Hampshire, dynamite,	7	33
Keene Water Works, water rates,	4	00
Keene Gas & Electric Co., gas and electric lights,	9	72
New England Telephone & Telegraph Co., instruments and tolls,	45	32
E. Vasco Aldrich, work on road,	7	20
Reuben Ray, repairs, etc.,	85	82
J. Cushing & Co., grain,	424	85
D. R. & F. A. Cole, grain,	355	40
George H. Eames & Son, grain,	412	03
Arthur Roux, gravel,	4	80
Spencer Hardware Co., goods,	127	31
Fred J. Leonard, gravel,	5	40
R. E. Gates estate, gravel,	3	20
Nils Johnson, gravel,	4	60
Keene Directory Co., book,	3	00
Alcide Crotto, work on road,	10	25
Willard A. Page, hay,	109	41
Geo. E. Holbrook & Co., goods,		25
Harold L. Bond Co., signs, etc.,	34	80
Keene Screen & Ladder Co., bedding,	6	00
Robinson-Brett Lumber Co., bedding, etc.,	515	65
Hiram T. Houghton, hack hire,	1	00
Fowler-Norwood-Green Co., bedding,	6	91
Louis Robbins, gravel,		90
Impervious Package Co., bedding,		50
Knowlton & Stone Co., goods,	284	21
Pearson Bros., goods,	22	75
Walter L. Moore, work with team,	4	00
Mrs. Alfred E. Barnard, gravel,	10	70
Clarence W. Brooks, repairs,		75
Keene Gas & Electric Co., goods,	23	70

F. C. & L. A. Nims, teams, horse hire,	5 00
Abbie H. Grimes, work on road,	4 25
Henry W. Woodbury, gravel,	9 90
Nims, Whitney & Co., lumber,	6 65
Charles H. Towns, gravel,	6 00
First Congregational Society, rent of land,	24 00
Sentinel Printing Company, printing,	14 38
George D. Gillis, gravel,	2 00
Charles L. Smith, gravel,	3 00
Fred W. Knight, gravel,	7 00
Elliot City Hospital, expenses,	21 00
Fred Crain, gravel,	2 50
Henry W. Nims, gravel,	8 80
Nims & Simpson, plunger, etc.,	6 55
Charles Wellman, gravel,	4 30
Dean S. Russell, gravel,	1 00
Walter A. Sawyer, repairing clock,	75
Don J. Williams, gravel,	40
Mrs. Charles Ellis, gravel,	5 70
Carl Johnson, gravel,	4 00
Town of Roxbury, one-half plank for line bridge,	6 25
Winfield M. Chaplin, expenses, delegate to American Road Builders' Association,	12 84
James L. Perry & Co., goods,	18 65
J. C. Black & Co., goods, etc.,	43 18
Mrs. Orrin A. Ellis, gravel,	5 50
E. J. Haywood, gravel,	17 80
Hampshire Art Press, printing blanks,	17 00
A. Burt Palmer, insurance,	65 95
Abbott Grocery Co., salt,	7 50
B. F. Nichols, hay,	161 71
American Express Company, express,	2 41
Carl M. Barrett, plowing,	1 50
Remington Typewriter Co., repairs,	7 00

John F. Price, railing poles,	4 40
Earl H. Curtis, plowing,	26 89
Dan L. Hill, sharpening lawn mower,	1 00
Fordyce J. Thomas, cupboards,	12 55
Frank E. Woods, work on Gilsum road,	10 00
Boston & Maine Railroad, freight,	129 50
Holbrook Grocery Company, salt,	5 85
The E. L. Powers Co., books,	14 50
The Good Roads Machinery Co., dies, plates, etc.,	228 60
R. B. McKimm Co., shovels,	15 00
Fred W. Davis, gravel,	2 30
New Era Tea Co., goods,	7 12
Clarence M. Holman, plowing,	33 00
Eugene R. Seaver, plowing,	26 25
The Buffalo-Springfield Roller Co., goods,	67 33
Robert C. Jones, repairs, etc.,	45 52
Keene Electric Railway, mileage,	10 50
Joseph Chase, gravel,	1 30
William W. Coles, plowing,	16 05
Fred O. Hamblet, plowing,	1 00
Beaver Mills, lumber,	216 08
Wilton H. Spalter, goods,	2 46
Leavitt W. Safford, plowing,	40 50
W. G. Clark, trimming trees,	2 00
Marquis O. Spaulding, boards,	21 32
Rochester Can Co., goods,	85 26
W. L. Goodnow Co., goods,	39 24
Faulkner & Colony Manfg. Co., gravel,	30
Ervin J. Davis, gravel,	7 40
Carl Johnson, hay,	127 00
W. P. Chamberlain Co., goods,	1 17
Edward H. Fletcher, plowing,	50 00
Charles W. Jubb, gravel,	4 30
W. F. Brockway, goods,	8 00

Charles P. Russell, snowing Arch bridge,	10 00
New Era Tea Store, goods,	4 12
Independent Coal Tar Co., goods,	10 48
Sewall & Co., goods,	9 98
Water Works and Drain Department, pipe,	80 10
Dean S. Russell, plowing,	7 25
Erie City Iron Works, stack,	28 25
Henry A. Champagne, pipe,	26 46
Edward A. Tracy, services, physician,	27 00
Alfred W. Richards, gravel,	26 50
Fred Waldo, gravel,	30
Winchester Rock & Brick Co., stone,	73 51
Keene Wooden Ware Company, plank,	102 29
Dan L. Hill, sharpening tools,	1 00
Ben O. Aldrich, hay,	104 64
Britton & Lowell, shoeing,	36 02
Louis A. Nims, gravel,	1 90
Elbridge Kingsbury, gravel,	1 40
Henry M. Nims, gravel,	1 20
Carter Coal Co., coal,	41 77
Daniel R. Cole, gravel,	40
M. Soucisse, handles,	4 00
Barrett Company, Tarvia B.,	22 27
Giffin Coal Company, coal and wood,	156 65
Keene Water department, labor, etc.,	8 89
Leon M. Willard, goods,	1 75
American Express Co., express charge,	37
Robert E. Faulkner, men,	2 75
John R. Wellman, work with team,	35 00
James M. Erwin, goods,	1 20
Joseph Bergeron, hay,	156 36
Nils A. Hansson, repairs,	33 66
Nims & Simpson, goods,	2 52
N. E. Metal Culvert Co., culverts,	134 20
Grant M. Hall, repairs,	1 00

Archie C. Gillis, services,	23 00	
Aldrich Furniture Company, goods,	6 20	
Clinton P. Bugbee, services,	27 50	
Clifford L. Sturtevant, lumber,	322 39	
Atlas Powder Company, forcite gelatine,	20 46	
Alfred W. Richards, gravel,	29 50	
Bert E. Gates, work with team,	6 25	
Milton E. Daniels, goods,	1 10	
George D. Gillis, work and plowing,	14 26	
Samuel Wadsworth, services,	25 25	
		$24,183 60
Balance to new account,		$20 61

TRUNK LINE CONSTRUCTION, MONADNOCK ROAD.

Transferred from Highway account,	$2,500 00	
Paid by State of New Hampshire, from Dec. 1, 1916, to Dec. 1, 1917,	2,250 00	
Additional appropriation,	1,016 71	
		$5,766 71

Paid Frank H. Whitcomb, weekly payrolls,	$5,710 88
New Era Tea Store, goods,	6 10
Knowlton & Stone Co., goods,	164 81
Giffin Coal Co., coal and wood,	99 35
W. M. Chaplin, plugs,	35
Alfred W. Richards, gravel,	142 50
Frank J. Avery, sharpening tools,	48 95
City of Keene, gravel,	140 40
Keene Wooden Ware Co., lumber,	19 07

City of Keene, posts,	22 45	
Leon M. Fitch, sprinkling,	5 00	
Robert C. Jones, repairs,	1 00	
Robertson & Bennett, repairing mixer,	1 50	
Standard Oil Co. of New York, goods,	2 50	
George W. Sargent, pipe,	17 60	
Henry A. Woodbury, derrick,	10 00	
The Barrett Company, Tarvia B,	581 06	
Keene Police Department, watching,	14 00	
		$6,987 52
Due from State of New Hampshire,		$1,220 81
(State charges for engineering, $45.90.)		

REPAIRS AND PERMANENT CONSTRUCTION OF BRIDGES.

Balance from last year,		$2,359 33
Paid Frank H. Whitcomb, weekly pay-rolls,	$90 38	
Nims & Simpson, labor, etc.,	20 35	
Reuben Ray, repairs, etc.,	4 25	
Bert Gates, gravel,	30	
Knowlton & Stone Co., goods,	68 49	
Robertson & Bennett, truck hire,	40 00	
Pearson Bros., goods,	17 00	
		$240 77
Balance to new account,		$2,118 56

INCINERATOR.

Appropriation,	$504 00	
Additional appropriation,	200 00	
		$704 00

Paid Frank H. Whitcomb, weekly pay-rolls,	$749 12	
Knowlton & Stone Co., goods,	8 85	
Jarvis Engineering Co., grate bars,	8 50	
		$766 47
Account overdrawn,		$62 47

PATROL SYSTEM, MAINTENANCE OF HIGHWAYS.

Balance from last year,	$407 96	
Appropriation,	5,000 00	
		$5,407 96
Less transferred to State Aid Maintenance,		200 00
Balance		$5,207 96
Additional appropriation,		350 00
		$5,557 96
Paid Frank H. Whitcomb, weekly pay-rolls,	$5,561 14	
George D. Gillis, work,	4 40	
		$5,565 54
Account overdrawn,		$7 58

CONCRETE WALKS.

Balance from last year,	$485 24	
Appropriation,	1,200 00	
		$1,685 24

Paid Frank H. Whitcomb, pay-rolls,	$29 55	
Samuel Wadsworth, services,	6 00	
		$35 55
Balance to new account,		$1,649 69

STREET SPRINKLING.

Balance from last year,	$1,299 41	
Assessment collected	1,974 00	
		$3,273 41
Paid Frank H. Whitcomb, weekly pay-rolls,	$1,077 25	
Water Works Department, repairing hydrants,	33 00	
American Express Co., express charge,	46	
Studebaker Corporation of America, valve bodies, etc.,	145 16	
Boston & Maine Railroad, freight,	3 14	
Standard Oil Co., of New York, oiling,	1,328 24	
Barrett Company, Tarvia B.,	138 89	
Robert C. Jones, repairs, etc.,	128 84	
Reuben Ray, repairs,	2 75	
Samuel Wadsworth, services,	12 95	
		$2,870 68
Balance to new account		$402 73

MAINTENANCE OF TRUNK LINES.

Transferred from Highway department appropriation,	$1,600 00	

Paid by State of New Hampshire from Dec. 1, 1916, to Dec. 1, 1917,	2,089 86	
		$3,689 86
Paid account overdrawn,		$165 46
Clarence N. Holman, patrol duty,	$931 09	
Louis Rule, patrol duty,	92 15	
Robert B. Chase, patrol duty,	631 70	
A. M. Worcester, patrol duty,	140 86	
Frank O. Cross, oiling, etc.,	870 91	
Standard Oil Co. of New York, oil,	651 57	
		$3,318 28
		$3,483 74
Balance to new account,		$206 12

MAINTENANCE OF STATE AID ROADS.

Balance from last year,	$24 91	
Transferred from Patrol system,	200 00	
Paid by State of New Hampshire, from Dec. 1, 1916, to Dec. 1, 1917,	162 95	
		$387 86
Paid Louis Rule, patrol duty,	$6 60	
Robert B. Chase, patrol duty,	164 88	
Frank O. Cross, patrol duty,	25 67	
Standard Oil Co., of New York, oil,	162 33	
		$359 48
Balance to new account,		$28 38

FIRE DEPARTMENT.

Balance from last year,	$807 17	
Appropriation,	8,500 00	
Telephone tolls,	8 55	
Repairing hose,	1 16	
Repairing extinguisher,	1 00	
		$9,317 88
Paid Frank H. Whitcomb, weekly pay-rolls,	$1,020 58	
Frank H. Whitcomb, still alarms pay-rolls,	133 95	
Frank H. Whitcomb, brush fires pay-rolls,	17 60	
Frank H. Whitcomb, fourth of July pay-rolls,	62 65	
Louis A. Nims, salary, chief engineer,	200 00	
Fred W. Towne, salary, assistant engineer,	100 00	
Harry N. Aldrich, salary, assistant engineer and clerk,	125 00	
Dennis J. Foley, salary, assistant engineer,	100 00	
Eugene B. Riley, electrician,	873 50	
Keene Steam Fire Engine & Hose Company, pay-roll,	1,265 83	
Deluge Hose Company, pay-roll,	942 22	
Washington Hook & Ladder Co., pay-roll,	1,020 00	
George B. Robertson, salary, engineer of steamer,	60 00	
Frank J. Bennett, salary, engineer of steamer,	60 00	
Fordyce J. Thomas, salary, assistant engineer of steamer,	25 00	
Henry L. Barrett, salary, assistant engineer of steamer,	25 00	
Walter M. Barnard, salary, fireman of steamer,	10 00	
Herbert Rossiter, salary, fireman of steamer,	10 00	
New England Telephone & Telegraph Company, instruments and tolls,	71 67	

Keene Gas & Electric Company, gas and electric lights,	163 54
Keene Gas & Electric Co., goods,	42 32
Leon M. Willard, goods, etc.,	209 66
Spencer Hardware Co., goods,	80 61
Knowlton & Stone Co., goods,	8 28
Pearson Bros., goods,	33 81
Nims & Simpson, goods,	9 05
Abbott Grocery Co., soda,	6 58
Holbrook Grocery Co., soda,	14 88
Alfred E. Barnard, repairs, etc.,	3 75
Reuben Ray, repairs, etc.,	1 75
Keene Water Works, water rates,	43 30
Dairy Lunch, supplies,	5 00
Bon Ton Lunch, supplies,	22 55
Edgar B. Leet, work on picture mat,	2 00
Eureka Fire Hose Mfg. Co., repairing nozzle,	34 41
American La France Engine Co., bit snaps,	6 08
J. Fred Whitcomb, flag,	17 50
Keene Directory Co., book,	3 00
Grether Fire Equipment Co., searchlight,	12 50
Fordyce J. Thomas, screw jack,	2 79
Herman C. Rice, repairs at First Cong. Church,	1 50
Robinson-Brett Lumber Co., goods,	10 26
Robert C. Jones, repairs, etc.,	40 77
Nims, Whitney & Co., goods,	4 49
Sentinel Printing Co. printing, etc.,	14 25
New Era Tea Co., goods,	11 78
Aldrich Furniture Co., goods,	10 82
Joseph H. Whittaker, work at fire,	4 55
John H. Simpson, work at fire,	3 15
Roy E. Bridge, work at fire,	3 15

Gustave Laurent, pay of a fireman,	35 58	
George W. Whipps, pay of a fireman,	27 78	
Boston & Maine Railroad, freight,	1 20	
The Bullard & Shedd Co., goods,	11 10	
H. H. Burley, mittens,	11 00	
Norman Denio, bits,	3 25	
Leon P. Redfield, supplies,	11 25	
Robert F. Carroll, plastering, etc.,	24 42	
Keene Water Works, care of hydrants,	205 37	
Geo. H. Aldrich & Sons, insurance,	60 00	
Gamewell Fire Alarm Telegraph Co., goods,	2 58	
Arthur W. Morey, supplies,	8 50	
Carter Coal Co., coal,	620 80	
Marquis O. Spaulding, services,	3 00	
J. M. Hardy, repairing Boston pipe,	7 00	
A. Burt Palmer, insurance,	40 00	
Nils A. Hansson, repairs, etc.,	6 25	
Fred A. Johnson, chauffeur,	174 30	
Mason Insurance Agency, insurance,	350 00	
Elwyn H. Applin, tires,	25 85	
Olin H. Chase, operator's license,	5 00	
James M. Erwin, goods,	1 00	
Highway department, keeping horses and answering alarms,	517 03	
		$9,103 34
Balance to new account,		$214 54

MOTOR FIRE TRUCK.

Appropriation, not exceeding	$5,000 00
Paid Kissel Kar Co., Motor truck,	$3,750 00

POLICE DEPARTMENT

Balance from last year,	$855 95	
Appropriation,	7,500 00	
Additional appropriation,	2,500 00	
Deposited for police service, by marshal,	154 55	
Deposited by Clerk of Municipal Court,	1,173 83	
Telephone tolls,	20	
		$12,184 53
Paid William H. Philbrick, salary, marshal,	$1,399 42	
William H. Philbrick, expenses,	31 64	
Herbert R. Beals, salary, police commissioner,	25 00	
Herbert O. Wardwell, salary, police commissioner and clerk,	50 00	
Frank H. Blanchard, salary, police commissioner,	25 00	
Lewis W. Holmes, salary, justice of municipal court,	800 00	
Don J. Williams, salary, clerk of municipal court,	250 00	
Charles A. Madden, services, associate justice,	6 00	
Charles R. Dresser, probation officer,	85 49	
Jennie B. Powers, services, etc.,	2 63	
Louis E. Roundy, care of police signs,	4 70	
John J. Brosnahan, services, physician,	1 50	
Lawrence E. Gilbo, police duty,	1,060 50	
Carl Swanstrom, police duty,	1,050 75	
Harry F. Buckminster, police duty,	1,060 50	
William J. Wheelock, police duty,	1,060 50	
Fred A. Ellis, police duty,	1,060 50	
Walter A. Perry, police duty,	636 50	
Cornelius H. Donovan, police duty,	445 80	

John C. Ellery, watchman,	123 75
Elmore R. Ballou, police duty,	43 62
Albert W. Green, police duty,	67 35
William Cotter, police duty,	96 65
Arthur P. Dugan, police duty,	22 50
Walter M. Barnard, police duty,	29 50
Frank C. Bishop, police duty,	68 94
Charles S. Wright, police duty,	22 70
Guy F. Lombard, police duty,	5 00
James M. Erwin, police duty,	8 00
George C. Erwin, police duty,	8 00
Everett N. Colby, police duty,	5 00
George S. Raymond, police duty,	2 50
Burtis L. Parkman, police duty,	3 75
Amos A. Bartholomew, police duty,	4 25
Charles H. Scripture, police duty,	21 80
Charles A. Speed, police duty,	8 25
Henry L. Barrett, police duty,	3 75
William J. Callahan, police duty,	6 75
John P. Flanagan, police duty,	3 75
John Fortier, police duty,	5 00
Fred R. Hebert, police duty,	5 25
Fred H. Locke, police duty,	3 75
Theodore J. Locke, police duty,	3 75
Fred S. Morse, police duty,	3 75
Harry B. Muchmore, police duty,	3 75
Charles Reid, police duty,	3 75
John Scripture, police duty,	3 75
Daniel M. Spaulding, police duty,	3 75
Walter A. Perry, hack hire,	37 75
Hiram T. Houghton, hack hire,	19 26
John H. Pender, hack hire,	199 75
Fred Bushey, hack hire,	5 00
Robertson & Bennett, auto hire,	16 00

Fred H. Stalbird, express,	1 50
George M. Rossman, goods,	8 40
Shea & Culliton, goods,	18 65
Keene Water Works, water rates,	13 30
New England Telephone & Telegraph Co., instruments and tolls,	121 27
Keene Gas & Electric Co., gas and electric lights,	182 06
Berger & Harris, meals,	24 00
Keene Gas & Electric Co., goods,	68 43
Leon M. Willard, goods,	58 31
Pearson Bros., goods,	109 99
Knowlton & Stone Co., goods,	23 90
Spencer Hardware Co., goods,	2 25
Joseph N. Hevey, repairs,	1 40
Nims & Simpson, repairs,	75
Keene Directory Co., book,	3 00
Keene Post Office, envelopes and stamps,	12 65
F. C. & L. A. Nims, teams,	4 00
Chemo Company, disinfectant,	61 05
Sentinel Printing Company, printing,	18 23
Central Pharmacy, goods,	18 00
Boston & Maine Railroad,	1 96
W. P. Chamberlain Co., goods,	12 93
Richard J. Wellman, repairing typewriter,	4 15
Charles A. Madden, counsel fee, Judd,	5 00
John J. Brosnahan, services, physician, Judd,	2 00
Keene Water Department, iron post,	1 00
John W. Goode, meals,	27 75
James L. Perry & Co., goods,	20 00
Fred W. Towne, painting,	35 90
Aldrich Furniture Co., goods,	40 50
Granville Wardwell, goods,	75
Oscar H. Thayer, agent, repairs,	170 51
Central Market Co., goods,	45

Robert F. Carroll, plastering, etc.,	15 40	
The Traffic Sign Co., signals,	28 80	
Holbrook Grocery Co., paper,	3 25	
Ervin J. Davis, teams,	19 00	
Benton & Pickard, counsel, Harper,	7 50	
Herman C. Rice, painting dummy policemen,	8 00	
Daniel E. O'Neil, meals,	60 10	
Wilton H. Spalter, goods,	6 40	
M. Linsky & Bros., badges,	12 00	
Harry E. Cutler, picture postal cards,	7 75	
The Bullard & Shedd Co., goods,	90	
Harry E. Smith, use of automobile,	3 00	
American Express Co., express charges,	2 33	
Monadnock Laundry, laundry work,	9 47	
American Oxygen Association, oxygen,	6 00	
Keene Window Cleaning Co., cleaning,	1 00	
Henry E. Swan, clothing,	35 75	
Mason Insurance Agency, typewriter supplies,	1 00	
Draeger Oxygen Apparatus Co., pulmotor,	125 00	
		$11,353 19
Balance to new account,		$831 34

FOOD INSPECTION.

Balance from last year,	$41 15	
Appropriation,	300 00	
		$341 15
Paid Francis P. McCushing, salary, inspector,		$300 00
Balance to new account,		$41 15

AID TO PERSONS IN QUARANTINE AND INCIDENTAL EXPENSES.

Balance from last year,	$123 70	
Appropriation,	1,000 00	
		$1,123 70
Paid John H. Pender, hack hire,	$2 00	
Jennie B. Powers, disinfecting, etc.,	21 90	
Patrick H. Conley, disinfecting, etc.,	18 00	
Spencer Hardware Co., goods,	2 75	
Elwyn H. Messer, goods,	4 55	
George E. Holbrook & Co., goods,	51	
Keene Screen & Ladder Co., goods,	5 24	
Hiram T. Houghton, hack hire,	50	
The Bullard & Shedd Co., goods,	37 72	
John J. Brosnahan, services, physician,	102 00	
Arthur A. Pratte, teams,	53 00	
Albert Vigneault, goods,	82 50	
Central Market Co., goods,	18 42	
H. M. & F. M. Wilder, wood,	6 50	
Nelson Bonner, aid,	30 00	
Leonard B. Dewyea, aid,	27 50	
Robertson & Bennett, auto hire,	5 00	
Keene Wooden Ware Co., wood,	1 35	
George H. Eames & Son, hay,	1 73	
The DePew Chemical Company, formaldehyde,	36 00	
		$457 17
Balance to new account,		$666 53

WATER WORKS AND SEWER DEPARTMENT.

Balance from last year,	$488 99	
Water rates collected by C. A. Wardwell,	28,853 32	
Department receipts deposited by superintendent,	1,371 21	
Telephone tolls,	4 25	
Rent of land rear of city hall,	200 00	
		$30,917 77
Paid Paul F. Babbidge, salary, superintendent,	$1,200 00	
Water bonds, loan of 1891,	10,000 00	
Interest on water bonds, loan of 1891,	400 00	
Interest on water bonds, loan of 1914,	400 00	
Taxes assessed by town of Roxbury,	966 63	
Taxes assessed by town of Nelson,	34 50	
Frank H. Whitcomb, weekly pay-rolls,	6,765 15	
Keene Gas & Electric Co., gas and electric lights,	24 73	
New England Telephone & Telegraph Co., instruments and tolls,	41 91	
J. Cushing & Co., grain,	35 00	
D. R. & F. A. Cole, grain,	41 46	
George H. Eames & Son, grain,	68 00	
Jones & Avery, shoeing,	9 75	
Frank J. Avery, shoeing,	10 70	
James H. Spencer & Son, shoeing,	2 50	
Joseph E. Saunders, shoeing,	9 45	
The Darling Pump & M. Co., goods,	100 71	
Sumner & Gerald, goods,	6 25	
Walworth Manufacturing Co., goods,	7 50	
Union Water Meter Co., goods,	297 09	
Eugene Deitzgen Co., metal tapes,	4 03	
Alfred E. Barnard, repairs,	33 65	

Reuben Ray, repairs,	24	50
Hubbard Machine Co., repairs,	4	45
Mrs. Fred E. Barrett, hay,	97	50
George M. Rossman, goods,		40
Keene Gas & Electric Co., goods,	82	65
American Express Co., express charges,	7	60
Keene Post Office, stamps and envelopes,	64	84
Harold L. Bond Co., jute,	40	40
Ludlow Valve Manufacturing Co., goods,	108	68
Boston & Maine Railroad, freight,	110	98
Keene Directory Co., book,	3	00
Keene & Boston Express, express charges,	6	40
Elliot City Hospital, care of P. Ryan,	5	50
R. D. Wood & Co., pipe, etc.,	2,007	19
George E. Holbrook & Co., goods,		10
Keene Screen & Ladder Co., bedding,	6	00
John A. Denison, auto trips,	17	50
Builders Iron Foundry, bends and tees,	160	95
W. S. Darley & Co., electric pipe locator,	35	00
Beaver Mills, plank,	1	80
Robinson-Brett Lumber Co., bedding,	21	16
Leon M. Willard, goods,	12	00
Robert C. Jones, repairs, etc.,	28	44
Nims, Whitney & Co., lumber,	2	00
Keene Electric Railway, mileage books,	21	00
Sentinel Printing Co., printing,	75	00
Central Pharmacy, goods,	4	00
W. L. Goodnow Co., mittens,	108	45
Robert M. Lawrence, teams,	20	00
Knowlton & Stone Co., goods,	186	21
Spencer Hardware Co., goods,	21	98
Pearson Bros., goods,	44	47
Nims & Simpson, goods,	12	74
Wilcox Machine Co., tapping, etc.,	4	40
Chadwick-Boston Lead Co., lead pipe, etc.,	421	23

James L. Perry & Co., goods,	6 10
Hampshire Art Press, printing,	35 50
J. C. Black & Co., goods, etc.,	10 55
Standard Oil Company of New York, gasoline,	85 95
Johnson-Washburn Co., wrenches, etc.,	19 09
Aldrich Furniture Co., goods,	10 00
Harry H. Burley, mittens,	1 50
Central Market Co., goods,	33 36
Amsden's Shoe Store, boots,	9 98
A. E. Martell Co., binders, etc.,	5 00
Holbrook Grocery Co., goods,	3 25
F. C. & L. A. Nims, teams,	41 00
The Bristol Company, charts,	6 14
Neptune Water Meter Co., goods,	51 60
The Great Atlantic & Pacific Tea Co., goods,	23 31
W. S. Darley Co., tungston dipping needle,	15 00
Harry Lower, team work,	15 55
Peter Langdon, stove,	5 00
Wilton H. Spalter, goods,	1 88
Peerless Casualty Co., stencil plates,	3 09
W. P. Chamberlain Co., goods,	92
Charles L. Smith, labor on fence, etc.,	10 00
Keene Brick Company, brick,	105 75
Sewall & Co., goods,	1 34
Robertson & Bennett, soap,	3 95
Ervin J. Davis, teams,	8 00
Frank H. Wright & Co., goods,	4 75
Boston Pipe & Fittings Co., goods,	116 35
Arthur W. Morey, goods,	3 55
George F. Little, repairs,	2 50
The Thomas Jackson & Son Co., jute packing,	30 00
Holyoke Valve & Hydrant Co., goods,	69
William S. Simpson, pipe,	184 68

Lead Hydro-Tite Co., goods,	10 00	
Nils A. Hansson, repairs, etc.,	3 30	
Willie A. Dodge, meter,	6 00	
Thomson Meter Co., goods,	40 00	
B. Casillo, repairing boots,	75	
Highway department, labor,	81 40	
Norwood Engineering Co., goods,	7 50	
H. Meuller Manufacturing Co., goods,	5 06	
James T. Melvin, goods,	45	
Humphrey Machine Company, goods,	9 00	
John M. Duffy, boots,	3 85	
Samuel Wadsworth, services,	1 20	
		$25,251 37
Balance to new account,		$5,666 40

DRAINS.

Balance from last year,	$102 96	
Appropriation,	1,500 00	
Deposited by superintendent,	2,536 03	
		$4,138 99
Paid Paul F. Babbidge, superintendent, salary,	$300 00	
Frank H. Whitcomb, weekly pay-rolls,	1,791 88	
Keene Gas & Electric Company, gas and electric lights,	7 26	
New England Telephone & Telegraph Co., instruments and tolls,	14 35	
D. R. & F. A. Cole, grain,	21 10	
Geo. H. Eames & Son, grain,	27 60	

J. Cushing & Co., grain,	18 95
Jones & Avery, shoeing horses,	2 05
Frank J. Avery, shoeing horses,	2 00
James H. Spencer & Son, shoeing horses,	2 50
Joseph E. Saunders, shoeing horses,	4 50
Alfred E. Barnard, repairs, etc.	11 05
Reuben Ray, repairs, etc.,	6 00
Knowlton & Stone Co., goods,	39 01
Spencer Hardware Co., goods,	26 52
Pearson Bros., goods,	2 00
Standard Oil Co., oil and gasoline,	9 20
Mrs. Fred E. Barrett, hay,	42 53
Keene Screen & Ladder Co., bedding,	1 93
Boston & Maine Railroad, freight,	303 94
Beaver Mills, plank,	11 20
Robinson-Brett Lumber Co., bedding,	6 76
Robert C. Jones, repairs,	11 91
Central Pharmacy, goods,	1 35
W. L. Goodnow Co., mittens, etc.,	9 48
H. H. Burley, mittens,	1 00
Amsden's Shoe Store, boots,	3 45
Keene Electric Railway, mileage,	5 25
Hubbard Machine Company, repairs, etc.	3 50
Charles Casillo, repairing boots,	1 75
George W. Sargent, tube and labor,	4 25
Alfred W. Richards, sand,	1 50
Nims & Simpson, goods, etc.,	5 93
Edward H. Fletcher moving boiler,	11 25
William S. Simpson, pipe,	1,001 56
Keene Brick Co., brick,	64 65
Harold L. Bond Co., tarred jute,	22 70
Ervin J. Davis, teams,	8 00
Concord Foundry & Machine Co., bases and grates,	138 00
The Thomas Jackson Co., jute packing,	14 88

Highway department, labor,	230 35	
Humphrey Machine Company, grates, etc.,	17 00	
John M. Duffy, boots,	9 75	
Samuel Wadsworth, services,	6 00	
		$4,225 84
Account overdrawn,		$86 85

ROXBURY STREET DRAIN.

Appropriation,	$182 00
Paid Water & Sewer department, labor and pipe,	$178 00

CLEARING BEAVER BROOK.

Appropriation,	$500 00
Paid Water & Sewer Department, labor,	$169 15

WEST STREET DRAIN.

Appropriation,	$660 00	
Additional appropriation,	81 19	
		$741 19
Paid Water & Sewer department, labor, etc.,		$741 19

ELECTRIC STREET LIGHTS.

Balance from last year,	$2,364 81	
Appropriation,	12,500 00	
		$14,864 81

Paid Keene Gas & Electric Co., street lighting,	$12,105 09
Balance to new account,	$2,759 72

SCHOOLS, UNION SCHOOL DISTRICT.

Balance from last year,	$19,000 00	
Appropriation, as per district tax,	31,765 00	
Appropriation as per list of statutory obligations,	31,057 50	
Literary fund,	1,191 63	
Balance of dog license fees,	913 99	
		$83,928 12
Paid William C. Hall, treasurer, balance of 1916 appropriation,	$19,000 00	
Paid William C. Hall, treasurer,	50,928 12	
		$69,928 12
Balance due Union School District,		$14,000 00

PUBLIC LIBRARY.

Balance from last year,	$87 79	
Appropriation,	500 00	
Thayer & Chapin fund, interest,	200 00	
Ingersoll fund, interest,	36 08	
Mary R. Hall fund, interest,	17 50	
Maria Wakefield Osborne fund, interest,	4 04	
Fines collected by librarian,	338 26	
The H. W. Wilson Co., refund for error,	22 85	
		$1,206 52

Paid G. H. Tilden & Co., books,	$322 91	
Mary L. Saxton, express, freight, etc.,	19 38	
Keene Directory Co., book,	3 00	
Carol Cox Book Co., books,	114 07	
A. L. A. Publishing Board, books,	1 00	
R. H. Huntting Co., books,	29 70	
David Farquhar, books,	95 67	
McDevitt-Wilson, Inc., books,	9 07	
Sentinel Printing Co., printing,	14 25	
E. A. Merriam, books,	2 95	
The H. Wilson Co., books,	49 70	
Himebaugh & Browne, books,	10 90	
Wilton H. Spalter, books,	117 50	
R. W. Eldridge, books,	158 65	
Cumulative Digest Company, books,	5 00	
Dodd, Mead & Co., books,	4 05	
Gaylord Bros., bindings,	4 10	
Albert H. Hensser, book,	1 85	
F. J. Barnard & Co., books,	87 70	
Lea & Febiger, books,	9 25	
Ginn & Company, books,	2 97	
Union Publishing Co., books,	3 00	
Library Bureau, books,	8 54	
Oliver Ditson Company, book,	1 50	
		$1,076 71
Balance to new account,		$129 81

PUBLIC LIBRARY EXPENSE.

Balance from last year,	$212 42
Appropriation,	2,300 00
Additional appropriation,	600 00

Henry O. Coolidge fund, interest,	844 76	
Telephone toll,	10	
		$3,957 28

Paid Mary L. Saxton, salary, librarian,	$866 64
Maude H. Sherman, salary, assistant librarian,	433 32
Theodore J. Locke, janitor, etc.,	551 56
Keene Gas & Electric Co., gas and electric lights,	207 49
New England Telephone & Telegraph Co., instruments and tolls,	20 79
Keene Water Works, water rates,	4 00
Macy-Stetson-Morris Co., cards,	22 50
Hiram T. Houghton, team work,	1 25
H. W. Hubbard, labor, etc.,	4 35
H. R. Huntting Co., goods,	85
Arabol Manufacturing Co., glue,	3 30
Sentinel Printing Co., supplies,	4 75
Bert Magnuson, waxing floors, etc.,	39 00
Walter T. Nims, type,	70
G. H. Aldrich & Sons, insurance,	37 50
Pearson Bros., goods,	17 51
Gaylord Bros., goods,	2 00
Carlos L. Seavey, dusters,	1 35
A. Burt Palmer, insurance,	55 90
Wilton H. Spalter, goods,	4 64
Marquis O. Spaulding, labor,	75
Carter Coal Co., coal,	728 50
C. B. Dolge Co., oil spray,	6 00
Knowlton & Stone Co., goods,	1 48
Marquis O. Spaulding, repairs,	25
Geo. E. Holbrook & Co., goods,	1 85
William E. Wright, repairing clock,	1 00

G. H. Tilden & Co., goods,	1 80	
Library Bureau, goods,	3 33	
Leon M. Willard, goods,	6 10	
Democrat Publishing Co., goods,	13 75	
Grant Hall, repairs,	2 25	
Aldrich Furniture Co., goods,	1 25	
		$3,047 71
Balance to new account,		$909 57

COUNTY TAX.

Balance due Cheshire County on tax for 1916,	$19,999 99	
County tax assessed for year 1917,	28,933 86	
		$48,933 85
Paid county treasurer, balance due on year 1916,	$19,999 99	
Paid county treasurer,	15,933 86	
		$35,933 85
Balance due Cheshire county,		$13,000 00

STATE TAX.

State tax assessed for year 1916,	$17,617 50
Paid state treasurer, tax for 1916,	17,617 50

PAYMENT OF BONDS.

Land and improvement bonds, loan of 1913, appropriation,	$3,000 00	
Appropriation for interest,	240 00	
		$3,240 00

Paid city treasurer, bonds of 1913,	$3,000 00	
City treasurer, interest on bonds of 1913,	240 00	
		$3,240 00
Highway construction bonds, loan of 1914, appropriation,	$3,000 00	
Appropriation for interest,	840 00	
		$3,840 00
Paid city treasurer, bonds loan of 1914,	$3,000 00	
City treasurer, interest on bonds, loan of 1914,	840 00	
		$3,840 00

PAYMENT OF INTEREST.

Highway construction bonds and construction of bridges, appropriation, for interest, loan of 1915,	$720 00
Paid city treasurer, interest on bonds, loan of 1915,	$720 00
Refunding floating debt bonds, loan of 1916, appropriation for interest,	$2,000 00
Paid city treasurer, interest on bonds, loan of 1916,	$2,000 00

INTEREST ON CEMETERY NOTES.

Appropriation,	$318 32
Paid trustees of trust funds, interest,	$318 32

CITY AID TO SOLDIERS OR THEIR FAMILIES.

Balance from last year,	$6 00	
Appropriation,	206 00	
Additional appropriation,	173 43	
		$385 43

Paid Mrs. Michael Gorman, aid,	$100 00	
Ada F. Hall, aid to a soldier,	100 00	
John J. Brosnahan, services, physician,	1 50	
Agnes Carr, care of Mrs. Mary Graves,	20 00	
Mrs. A. H. Goodhue, care of Mrs. Mary Graves,	125 00	
W. P. Chamberlain Co., rent,	20 00	
James M. Erwin, goods,	18 93	
		$385 43

COUNTY AID TO SOLDIERS OR THEIR FAMILIES.

Paid Mrs. Bradley Hill, support,	$96 00	
Sarah Moultroup, support,	144 00	
Aid to a soldier,	120 00	
Aid to a soldier,	120 00	
Mrs. Louis Wells, support,	72 00	
Sarah J. Willson, care of Mary J. Barlow,	220 00	
Mrs. George H. Temple, support,	192 00	
Ellen Calkins, support,	72 00	
Aid to a soldier,	78 00	
Geo. E. Holbrook & Co., goods, Mrs. Farr,	87 71	
Clarence W. Brooks, rent,	96 00	
Hiram T. Houghton, hack, Mary J. Barlow,	1 00	
Mrs. E. M. Bullard, care of Mary J. Barlow,	20 00	
Highway department, drawing wood,	21 00	
		$1,339 71

PARKS.

Balance from last year,	$443 20
Appropriation,	200 00

Wheelock Forestry fund, interest,	200 00	
Deposited by Commissioner,	15 00	
		$858 20
Paid J. S. Taft, salary, park commissioner,	$25 00	
Charles Winch, services as caretaker,	90 79	
Keene Water Department, repairs,	80	
Fred W. Towne, painting,	60 84	
George E. Fraser, work,	64 00	
Louis J. Martell, lumber, etc.,	70 23	
Edgar B. Leet, signs,	1 75	
Knowlton & Stone Co., goods,	3 59	
Samuel Wadsworth, services,	14 80	
		$331 80
Balance to new account,		$526 40

PUBLIC PLAY GROUNDS.

Balance from last year,	$0 32	
Keene High School Athletic Association, rent,	15 00	
Appropriation,	500 00	
		$515 32
Paid Keene Water Works, pipe and labor,	$15 17	
Fenno J. Porter, cartage,	1 00	
N. J. Miller, director,	144 50	
Miss McCushing, director,	120 00	
Wyman Lawrence, rent of Howard Street grounds,	90 00	
Spencer Hardware Co., goods,	6 02	

Frank A. Garfield, rent of barn, etc.,	5 00	
Keene Water Department, labor, etc.,	1 00	
Frank N. Johnson, team work,	1 75	
Sentinel Printing Company, printing,	3 60	
Wilton H. Spalter, goods,	16 40	
C. C. Beedle Piano Company, goods,	11 90	
		$416 34
Balance to new account,		$98 98

MEMORIAL DAY EXERCISES.

Appropriation,	$200 00
Paid John Sedgwick Post, G. A. R., expenses,	$200 00

FREE PUBLIC BAND CONCERTS.

Appropriation,	$800 00
Paid City Band of Keene,	$800 00

INSPECTION OF KEENE FIRE DEPARTMENT.

Appropriation,	$80 00
Paid Keene Fire Department, expenses,	$80 00

FOURTH OF JULY OBSERVANCES.

Appropriation,		$100 00
Paid The Bullard & Shedd Co., goods,	$9 70	
Nims Bros. & Co., provisions,	28 16	
Keene Electric Railway, transportation,	35 00	
Keene Fruit Company, fruit, etc.,	6 50	

Wyman Bros., goods,	1 20	
Alexander S. Bruder, bread,	12 00	
Holbrook Grocery Co., goods,	2 00	
Frank N. Johnson, team,	1 00	
Harry C. Dean, services,	3 00	
		$98 56
Balance,		$1 44

CEMETERIES.

Balance from last year,	$686 33	
Appropriation,	300 00	
Collected for care and sale of lots,	2,358 75	
Telephone tolls,	70	
Income from cemetery trust funds,	1,108 37	
		$4,454 15
Paid Walter E. Mason, salary, superintendent,	$200 00	
Walter E. Mason, services and use of horse,	741 63	
Frank H. Whitcomb, weekly pay-roll,	2,808 95	
David E. Cheney, services,	156 50	
New England Telephone & Telegraph Company, instrument and tolls,	13 40	
Peter Connor, loam,	83 00	
Reuben Ray, repairs, etc.,	3 80	
Geo. E. Holbrook & Co., goods,	4 20	
Frank H. Whitcomb, recording deeds,	5 40	
L. P. Butler & Co., plants,	5 00	
F. C. & L. A. Nims, team,	1 75	
Sentinel Printing Company, printing,	14 25	

Alfred E. Barnard, repairs, etc.,	9 60	
Knowlton & Stone Co., goods,	36 31	
A. B. Skinner Co., covers,	28 00	
F. E. Whitehouse, work,	5 00	
Edward Gorges, hanging gates,	33 50	
A. Burt Palmer, insurance on tool house,	3 75	
Geo. H. Eames & Son, seed,	6 45	
Walter E. Mason, postage, etc.,	1 50	
Nils A. Hansson, repairs,	1 00	
Northway Floral Co., plants, etc.,	2 50	
		$4,165 49
Balance to new account,		$288 66

DOMESTIC ANIMALS KILLED BY DOGS.

Amount of dog license fees collected,	$966 46
Paid Charles D. Reese Company, license tags,	15 20
Balance to new account,	$951 26

DESTROYING THE BROWN TAIL MOTH.

Appropriation,		$69 85
Paid Keene Post Office, postage and envelopes,	$2 20	
Clarence N. Holman, services,	47 50	
James S. Taft, stenographer, etc.,	20 15	
		$69 85

CEMETERY FUNDS FOR INVESTMENT.

Hibbard legacy, appropriation for payment of note,	$1,000 00
Paid Trustees of Trust Funds, amount of note,	$1,000 00
Irvin C. White fund, appropriation,	$200 00
Paid Trustees of Trust Funds,	$200 00
Everetta C. Taft fund, appropriation,	$100 00
Paid Trustees of Trust Funds,	$100 00
Peter Connor fund, appropriation,	$200 00
Paid Trustees of Trust Funds,	$200 00
Lauretta M. Boies fund, appropriation,	$200 00
Paid Trustees of Trust Funds,	$200 00
Sarah H. T. Joslin fund, appropriation,	$100 00
Paid Trustees of Trust Funds,	$100 00
Franklin H. Fay fund, appropriation,	$100 00
Paid Trustees of Trust Funds,	$100 00
Elizabeth M. Beverstock fund, appropriation,	$100 00
Paid Trustees of Trust Funds,	$100 00
Aaron Hall fund, appropriation,	$100 00
Paid Trustees of Trust Funds,	$100 00
Franklin Wadsworth fund, appropriation,	$100 00
Paid Trustees of Trust Funds,	$100 00
Mary E. Austin fund, appropriation,	$200 00
Paid Trustees of Trust Funds,	$200 00
Ralph E. Whitney fund, appropriation,	$100 00
Paid Trustees of Trust Funds,	$100 00
Emma E. P. Holland fund, appropriation,	$200 00
Paid Trustees of Trust Funds,	$200 00
William H. Preckle fund, appropriation,	$100 00
Paid Trustees of Trust Funds,	$100 00

Benjamin F. Allen fund, appropriation,	$300 00
Paid Trustees of Trust Funds,	$300 00
Josiah L. Seward fund, appropriation,	$100 00
Paid Trustees of Trust Funds,	$100 00
Linn E. Drummer fund, appropriation,	$100 00
Paid Trustees of Trust Funds,	$100 00
Lauretta A. Bedaw fund, appropriation,	$100 00
Paid Trustees of Trust Funds,	$100 00
Total amount of funds invested,	$34,000 00

COOLIDGE ANNUITY.

Balance from last year,	$400 00	
Appropriation,	800 00	
		$1,200 00
Paid Emily B. Coolidge, annuity,	$800 00	
Balance to new account,	400 00	
		$1,200 00

MARY R. HALL CHARITABLE FUND.

DISTRIBUTION OF INTEREST.

Appropriation,		$120 00
Paid Chestina L. Mason,	$10 00	
Emma C. Sprague,	10 00	
Mary M. Willis,	10 00	
Martha J. Marden,	10 00	
Mary J. Barlow,	10 00	
Ellen Lee,	10 00	
Jane L. Titus,	10 00	

Lucinda Seavey,	10 00	
Sarah E. Barrett,	5 00	
Nancy Baker,	5 00	
Bridget Beals,	10 00	
Ida H. Thompson,	10 00	
Catherine A. Cheever,	10 00	
		$120 00

MINISTER FUND.

DISTRIBUTION OF INTEREST.

Appropriation,		$149 36
Paid John S. Littell,	$18 67	
William O. Conrad,	18 67	
H. Sumner Mitchell,	18 67	
Dennis C. Ling,	18 67	
Frederick A. Leitch,	18 67	
David P. Gaines,	18 67	
Louis D. Keeler,	18 67	
Edward H. Newcomb,	18 67	
		$149 36

SIMMONS, EASTBURN & MORSE FUND.

DISTRIBUTION OF INTEREST.

Appropriation,		$79 98
Paid Lucinda Seavey,	$6 67	
Catherine A. Cheever,	6 67	
Mary J. Barlow,	6 67	
Jarib S. Herrick,	6 67	
Ellen Lee,	6 67	

Martha J. Marden,	6 67	
Chestina L. Mason,	6 66	
Emma C. Sprague,	6 66	
Jane L. Titus,	6 66	
Mary M. Willis,	6 66	
May A. Joslin,	6 66	
Bridget Beals,	6 66	
		$79 98

AID TO ELLIOT CITY HOSPITAL.

Appropriation,	$1,000 00	
Income on Giffin hospital fund,	50 46	
		$1,050 46
Paid W. R. Porter, treasurer Elliot City Hospital,		$1,050 46

NUMBERING BUILDINGS.

Appropriation,		$25 00
Paid account overdrawn,	$5 37	
Samuel Wadsworth, services,	3 60	
		$8 97
Balance to new account,		$16 03

INDEXING KEENE CEMETERIES.

Balance from last year,	$6 23	
Appropriation,	20 00	
		$26 23
Paid Samuel Wadsworth, numbering buildings, etc.,		$13 20
Balance to new account,		$13 03

BOUNTY ON HEDGEHOGS.

Amount received from State of New Hampshire,		$13 80
Paid account overdrawn,		$13 40
Frank D. Vigneau, bounty,	$0 20	
Ralph F. Carroll, bounty,	20	
George C. Schleibus, bounty,	20	
Herbert L. Fisher, bounty,	2 40	
Richard Patnode, bounty,	20	
Orley C. Reyoum, bounty,	40	
Elmer L. Willard, bounty,	40	
Melvin I. Hill, bounty,	20	
Raymond P. Sibley, bounty,	20	
Clare R. Hill, bounty,	20	
Dean S. Russell, bounty,	40	
Carl Vigneau, bounty,	60	
Elwyn Gilbo, bounty,	40	
Harry S. Aldrich, bounty,	1 60	
Damon Tucker, bounty,	20	
Axel Alstrom, bounty,	40	
John Paulson, bounty,	1 20	
Sherman Sebastian, bounty,	20	
Norman Handy, bounty,	20	
Edward M. Baldwin, bounty,	20	
Edward Perham, bounty,	20	
Francis LeClair, bounty,	40	
Ellsworth A. Robbins, Jr., bounty,	20	
Sheldon L. Barker, bounty,	20	
Guy E. Ballou, bounty,	60	
Ralph W. Payne, bounty, bob-cat,	2 00	
		$13 60
		$27 00
Account overdrawn,		$13 20

BALLOT INSPECTORS.

Balance from last year,	$56 25	
Appropriation,	43 75	
		$100 00
Paid Earl W. Capron, services,	$2 50	
Arthur J. Griffith, services,	2 50	
Joseph N. Hevey, services,	2 50	
Theodore P. Barton, services,	2 50	
Jerry P. Wellman, services,	2 50	
William W. Sturtevant, services,	2 50	
George J. Bennett, services,	2 50	
Arthur M. Russell, services,	2 50	
Frank H. Wyman, services,	2 50	
Oscar P. Applin, services,	2 50	
John H. Fitzgerald, services,	2 50	
Daniel E. Hathorn, services,	2 50	
Thomas M. Aldrich, services,	2 50	
Edward J. Carr, services,	2 50	
Roy V. Whitney, services,	2 50	
Ralph M. Conant, services,	2 50	
John H. Kennedy, services,	2 50	
John J. Landers, services,	2 50	
		$45 00
Balance to new account,		$55 00

RECAPITULATION.

RECEIPTS.

Balance in treasury, Dec. 1, 1916,	$56,120 77
C. A. Wardwell, collector, taxes, 1913,	31 74
C. A. Wardwell, collector, taxes, 1914,	1,096 37
C. A. Wardwell, collector, taxes, 1915,	611 33
C. A. Wardwell, collector, taxes, 1916,	27,631 40
C. A. Wardwell, collector, taxes, 1917,	174,700 00
F. H. Whitcomb, city clerk, collections,	6,095 31
Paul F. Babbidge, superintendent, collections, water,	1,371 21
Paul F. Babbidge, superintendent, collections, drains,	2,536 03
C. A. Wardwell, collector, water assessments,	28,853 32
C. A. Wardwell, collector, street sprinkling assessments,	1,974 00
W. E. Mason, superintendent, collections,	2,358 75
A. W. Green, messenger, collections,	970 80
Don J. Williams, clerk, collections,	1,173 83
W. H. Philbrick, marshal, collections,	154 55
A. A. Wallace, superintendent, collections,	4 75
Winfield M. Chaplin, superintendent, collections,	1,384 64
Overseers of the poor, collections,	12,684 74
M. L. Saxton, collections of fines,	338 26
J. S. Taft, commissioner, collections,	15 00
Insurance tax,	1,632 75
Railroad tax,	9,428 73
Savings Bank tax,	5,993 87
Literary fund,	1,191 63
Drawing wood for county paupers,	146 00
Trunk line maintenance,	1,401 94

Hall charitable fund, interest,	120 00
G. A. Wheelock Forestry fund, interest,	200 00
L. J. Tilton cemetery fund, interest,	45 00
Anna M. C. Morse cemetery fund, interest,	22 50
Thayer & Chapin Library fund, interest,	200 00
Ann L. Burt cemetery fund, interest,	30 00
State aid maintenance of roads,	158 67
Mary R. Hall library fund, interest,	17 50
Coolidge library fund, interest,	844 76
Horatio Kimball cemetery fund, interest	4 00
Giffin Hospital fund, interest,	50 46
Pedlar's licenses,	85 00
State excise commission,	96 05
Trunk line construction,	2,250 00
State tax, Keene Electric Railway,	378 96
Interest on cemetery notes,	318 32
State of New Hampshire, forest fires,	1 35
Simmons, Eastburn and Morse fund, interest,	79 98
Minister fund, interest,	149 36
Keene Savings bank, interest cemetery funds,	378 06
Cheshire County Savings bank, interest cemetery funds,	310 49
Ingersoll library fund, interest,	36 08
Ingersoll Ladies' Park fund, interest,	36 08
Osborne library fund, interest,	4 04
	$345,718 38

EXPENDITURES.

Orders outstanding, Dec. 1, 1916,	$7,098 55
Ordinary city charges,	13,963 70
City paupers,	2,406 77
County paupers,	7,510 80

Highways and bridges,	24,183 60
Monadnock road,	6,987 52
Repairs of bridges,	240 77
Incinerator,	766 47
Patrol system of maintenance of roads,	5,565 54
Concrete sidewalks,	35 55
Street sprinkling,	2,870 68
Maintenance of trunk line,	3,318 28
Maintenance of State Aid roads,	359 48
Fire department,	9,103 34
Motor fire truck,	3,750 00
Police department,	11,353 19
Food inspection,	300 00
Aid to persons in quarantine and incidental charges,	457 17
Water works and sewers,	25,251 37
Drains,	4,225 84
Roxbury street drain,	178 00
Clearing Beaver brook,	169 15
West street drain,	741 19
Electric street lights,	12,105 09
Union school district,	69,928 12
Public library books,	1,076 71
Public library expense,	3,047 71
County tax,	35,933 85
State tax,	17,617 50
Payment of bonds, loan of 1913 and interest,	3,240 00
Payment of bonds, loan of 1914 and interest,	3,840 00
Interest on bonds, loan of 1915,	720 00
Interest on bonds, loan of 1916,	2,000 00
Interest on cemetery notes,	318 32
City aid to soldiers and their families,	385 43
County aid to soldiers and their families,	1,339 71

Parks,	331 80	
Public play grounds,	416 34	
Memorial Day exercises,	200 00	
Free public band concerts,	800 00	
Inspection of Keene fire departmeni,	80 00	
Fourth of July observances,	98 56	
Cemeteries,	4,165 49	
Domestic animals killed by dogs and expenses,	15 20	
Destroying the brown tail moth,	69 85	
Cemetery funds invested,	3,400 00	
Coolidge annuity,	800 00	
Mary R. Hall charitable fund distributed,	120 00	
Minister fund interest distributed,	149 36	
Simmons, Eastburn and Morse fund interest distributed,	79 98	
Aid to Elliot City Hospital, and Giffin fund interest,	1,050 46	
Numbering buildings,	3 60	
Indexing Keene cemeteries,	13 20	
Bounty on hedgehogs,	13 60	
Ballot inspectors,	45 00	
Cash in treasury, Dec. 1, 1917,	59,084 90	
		$353,326 74
Less city orders outstanding, Dec. 1, 1917,		7,608 36
		$345,718 38

INDEBTEDNESS.

WATER AND METER BONDS, LOAN OF 1914.

Due.	Rate of Interest.	Amount Due.	
1918, July 1,	4 per cent,	$5,000 00	
1919, "	"	5,000 00	
			$10,000 00

LAND AND IMPROVEMENT BONDS, LOAN OF 1913.

Due	Rate of Interest	Amount Due.
1918, July 1,	4 per cent,	$3,000 00

HIGHWAY CONSTRUCTION BONDS, LOAN OF 1914.

Due.	Rate of Interest.	Amount Due.	
1918, Sept. 1,	4 per cent,	$3,000 00	
1919, "	"	3,000 00	
1920, "	"	3,000 00	
1921, "	"	3,000 00	
1922, "	"	3,000 00	
1923, "	"	3,000 00	
			$18,000 00

HIGHWAY CONSTRUCTION BONDS AND CONSTRUCTION OF BRIDGES, LOAN OF 1915.

Due.	Rate of Interest.	Amount Due.	
1919, Nov. 1,	4 per cent,	$3,000 00	
1920, "	"	3,000 00	
1921, "	"	3,000 00	
1922, "	"	3,000 00	
1923, "	"	3,000 00	
1924, "	"	3,000 00	
			$18,000 00

REFUNDING FLOATING DEBT BONDS, LOAN OF 1916.

Due.	Rate of Interest.	Amount Due.	
1920, Aug. 1,	4 per cent,	$5,000 00	
1921, "	"	5,000 00	
1922, "	"	5,000 00	
1923, "	"	5,000 00	
1924, "	"	10,000 00	
1925, "	"	10,000 00	
1926, "	"	10,000 00	
			$50,000 00
Total bonded city debt,			$99,000 00

ASSETS.

Uncollected taxes, 1910,	$51 38	
Uncollected taxes, 1911,	37 64	
Uncollected taxes, 1912,	197 37	
Uncollected taxes, 1913,	119 74	
Uncollected taxes, 1914,	199 38	
Uncollected taxes, 1915,	678 40	
Uncollected taxes, 1916,	1,313 88	
Uncollected taxes, 1917,	27,014 79	
Street sprinkling assessments due,	393 00	
Balance due from State of New Hampshire, tax,	525 55	
Due from State of New Hampshire, Monadnock road,	1,220 81	
Keene Electric Railway, paving assessment, 1913, 1914,	5,123 16	
Rent due from water department,	2,400 00	
Cash in city treasury,	59,084 90	
		$98,360 00

LIABILITIES.

Due Trustees of Trust Funds, cemetery notes,	$9,094 92	
Due Union School District, on 1917 appropriation,	14,000 00	
Due Cheshire County, balance 1917 tax,	13,000 00	
Due water department, balance to new account,	5,666 40	
City orders outstanding,	7,608 36	
		$49,369 68
Balance of assets over liabilities,		$48,990 32
		$98,360 00

TRUST FUNDS.

IN CARE OF TRUSTEES OF TRUST FUNDS.

All items heretofore marked with a * as deposited in city treasury at 3½ per cent are now included in ten notes of the City of Keene, payable to the Trustees of Trust Funds, $1,000 each year, from Jan. 1, 1917, to 1926, inclusive.

HIBBARD LEGACY, $1,000.

Income used in taking care of Salma Hale lot in cemetery, balance for schools.

Deposity in Cheshire County Savings Bank,		$1,000 00

CHAS. S. FAULKNER LEGACY, $2,500.

Income used in improving and ornamenting Woodland cemetery.

Cheshire County Savings Bank,	$393 02	
City of Keene Notes, Nos. 2, 3, 9 and 10,	2,106 98	
		$2,500 00

SIMMONS AND EASTBURN FUND, $1,980.35.

Given by David Simmons and Susan Eastburn. Interest for the relief and comfort of aged and infirm poor of Keene.

Addition given by Julius M. Morse in 1896.

Cheshire County Savings Bank,	$1,000 00	
Keene Savings Bank,	980 35	
		$1,980 35

MINISTER FUND, $3,698.11.

Derived from sale of wood on "minister" lot. Interest divided annually among the clergymen of Keene.

Cheshire County Savings Bank,	$1,276 38	
Keene Savings Bank,	2,421 73	
		$3,698 11

See 26th Annual Report, pages 132, 133.

RUSSELL FUND, $268.05.

Interest used in taking care of Lucinda Russell lot in cemetery, balance for improving and ornamenting Woodland cemetery.

Deposited in Cheshire County Savings Bank,	$160 95	
City of Keene Notes, Nos. 9, 10,	107 10	
		$268 05

FIREMEN'S RELIEF FUND, $788.07.

Interest to be used under direction of officers of fire department for relief of firemen injured in discharge of duty.

Keene Savings Bank,	$788 07

GATES FUND, $89.35.

Interest to be used in taking care of the "Rufus Gates lot," and balance in improving Woodland cemetery.

Deposited in Cheshire County Savings Bank,	$53 65	
City of Keene note, No. 10,	35 70	
		$89 35

COOLIDGE FUND, $23,556.63.

Income to be used for maintenance of Keene Public library.

Invested in Hudson County, N. J., park bonds, 4 per cent, Nos. 2347, 2348, 2707, 2708, due May 1, 1959,	$4,000 00	
Keene Savings Bank, book No. 6221,	56 63	
Note of Union School district, 3½ per cent,	19,500 00	
		$23,556 63

WHITNEY FUND, $89.35.

Interest to be used annually in improving Lot No. 266 in Greenlawn cemetery.

Deposited in Cheshire County Savings Bank,	$53 65	
City of Keene Note No. 10,	35 70	
		$89 35

NIMS FUND, $75.41.

Interest to be used in taking care of the "Dauphin W. Nims lot," and balance in improving Greenlawn cemetery.

City of Keene Note No. 10,	$75 41

L. J. COLONY LEGACY, $754.12.

Interest to be used annually in taking care of the lots of Lewis J. Colony and Joshua D. Colony, in Woodland cemetery, and balance for the general improvement of said cemetery.

Keene Savings Bank,	$443 53	
City of Keene Notes Nos. 9 and 10,	310 59	
		$754 12

BALL FUND, $150.82.

Interest to be used in taking care of the "George W. Ball lot" in Woodland cemetery and the "John Grimes and Mary Grimes Stearns lot," in West Keene cemetery and balance in improving Woodland and West Keene cemeteries.

City of Keene Note No. 10,	$150 82

JONES FUND, $150.00.

Interest to be used in taking care of the "Ashley Jones lot," in Woodland cemetery, and the balance for such repairs and improvements as the city councils may direct.

Deposited in Cheshire County Savings Bank,	$150 00

TOWNS FUND, $89.35.

Interest to be used, so far as needed, for the care of the "John Towns lot," in Woodland cemetery, and balance for repairs and improvements of said cemetery.

Deposited in Cheshire County Savings Bank,	$53 65	
City of Keene Note No. 10,	35 70	
		$89 35

KEYES FUND, $89.00.

Interest to be used, so much as is needed, for the care of the "Zebadiah Keyes lot," in Washington street cemetery, and the "Harvey A. Bill lot," in Woodland cemetery, and balance for repairs and improvements in said cemeteries.

City of Keene Note No. 10, $89 00

INGERSOLL LEGACIES.

PUBLIC LIBRARY FUND, $893.52.

Interest to be used annually in the purchase of books for the public library, said books to be labeled "From the Ingersoll Donation."

Deposited in Cheshire County Savings Bank, $893 52

LADIES PARK FUND, $893.52.

Interest to be used annually for the care of the Ladies' park, under the direction of a committee of the Park association, for a term of twenty-five years.

Deposited in Cheshire County Savings Bank, $893 52

(See 26th Annual Report, page 131.)

CEMETERY FUNDS, $446.76.

Interest to be used annually in the care of the "Ingersoll burial lots," in the old cemetery on Washington street.

Deposited in Cheshire County Savings Bank,	$268 26	
City of Keene Note No. 10,	178 50	
		$446 76

FLETCHER FUND, $267.00.

Interest to be used, as far as needed, for the care and adorning of the "Fletcher lot," in Greenlawn cemetery and balance for the improvement of said cemetery.

Keene Savings Bank,	$109 68	
City of Keene Note No. 10,	157 32	
		$267 00

BOWKER FUND, $268.05.

Interest to be used in taking care of the "Bowker lot," in Woodland cemetery and the monument erected on the said lot.

Deposited in Cheshire County Savings Bank,	$160 95	
City of Keene Note No. 10,	107 10	
		$268 05

PACKARD FUND, $267.50.

Interest to be used in care of the "Packard lot," in Woodland cemetery, and "Vose lot" in Washington street cemetery and purchase flowers for the same, and the balance, if any,

may be paid to the G. A. R. for the decoration of soldiers' graves, or expended as the city may direct.

Deposited in Cheshire County Savings Bank,	$112 50	
City of Keene Note No. 10,	155 00	
		$267 50

FOSTER FUND, $100.

Interest to be used in taking care of the lot in Woodland cemetery in which Jemima F. Foster and her husband are buried.

City of Keene Note No. 4,	$100 00

WOODBURY FUND, $300.

Deposited in the Keene Savings Bank. Interest to be used in taking care of his cemetery lot in Greenlawn cemetery.

Keene Savings Bank,	$300 00

SEARLE FUND, $100.

Interest to be used in taking care of his cemetery lot in Washington street cemetery.

City of Keene Note No. 4,	$100 00

THURSTON FUND, $100.

Interest to be used in taking care of his cemetery lot in Greenlawn cemetery.

Keene Savings Bank,	$100 00

THAYER AND CHAPIN FUND, $5,000.

Interest to be used for the purchase of books for the Keene public library, by the trustees.

One $5,000 city of New Bedford, Mass., bond, $5,000 00

BINGHAM HEIRS FUND, $100.

Interest to be used in taking care of Warren and Charles W. Bingham lot in Woodland cemetery.

City of Keene Note No. 4, $100 00

JOHN M. BLAKE FUND, $100.

Income to be used in taking care of lot in Woodland cemetery.

City of Keene Note No. 4, $100 00

AUSTIN E. HOWARD FUND, $100.

Income to be used in taking care of the Austin E. Howard lot in Woodland cemetery.

City of Keene Note No. 4, $100 00

ALBERT GODFREY FUND, $100.

Income to be used in taking care of the Albert Godfrey lot in Woodland cemetery.

City of Keene Note No. 4, $100 00

HOLBROOK FUND, $400.

Income to be used in taking care of the Samuel Robinson lot in Woodland cemetery, and the lot of George W. Holbrook in Greenlawn cemetery.

City of Keene Note No. 4, $400 00

POLICE BENEVOLENT FUND, $862.01.

Income to be used for the relief of the police of Keene, injured in discharge of duty.

Keene Savings Bank, $862 01

GRATIA S. REED FUND, $100.

Income to be used for care of lot in North cemetery.

City of Keene Note No. 5, $100 00

RALPH J. HOLT FUND, $100.00

Income to be used for care of lot in Woodland cemetery.

City of Keene Note No. 5, $100 00

EDWARD JOSLIN FUND, $500.

Income to be used for care of lot in Greenlawn cemetery and surplus, if any, in general care of said cemetery.

City of Keene Note No. 6, $500 00

REBECCA T. WILDER FUND, $100.

Income to be used in care of family lot in West cemetery.

City of Keene Note No. 5, $100 00

JOHN SYMONDS FUND, $500.

Income to be used for care of lot in Woodland cemetery.

City of Keene Note No. 6, $500 00

L. S. LORD FUND, $200.

Income to be used for the care and repair of lot in Woodland cemetery.

On September 9, 1911, lot No. 24 in section 2, Woodland cemetery, was conveyed to Mary Cheever and her heirs and assigns, together with the gravestone and all rights and privileges to the said lot belonging, by Susan F. L. Bailey Lord, executrix of and residuary legatee under the will of Luther S. Lord.

City of Keene No. 5, $200 00

F. S. WHEELER FUND, $100.

Income to be used for the care and repair of the Wheeler lot in Woodland cemetery.

City of Keene Note No. 5, $100 00

LORA STRATTON FUND, $100.

Income to be used for the care of the Clark Dodge lot in Woodland cemetery.

City of Keene Note No. 5, $100 00

HENRY GRIFFITH FUND, $100.

Income to be used for the care of lot in Woodland cemetery where Henry Griffith is buried.

City of Keene Note No. 5, $100 00

SEMIRA STEARNS COLE FUND, $100.

Income to be used for the care of lot No. 22, in section 8, Woodland cemetery.

City of Keene Note No. 5, $100 00

EDWARD COLE ALDRICH FUND, $100.

Income to be used for the care of lot No. 34 in Greenlawn cemetery.

City of Keene Note No. 5, $100 00

JENNIE E. BALL FUND, $250.

Income to be used for the care of lot in Woodland cemetery.

City of Keene notes Nos. 7 and 10, $250 00

WALTER J. WHEELER FUND, $100.00.

Income to be used in keeping in repair lot No. 19, section 2, Woodland cemetery.

City of Keene Note No. 7, $100 00

GEORGE BURNAP FUND, $100.

Income to be used in keeping in repair the Burnap lot in Woodland cemetery.

City of Keene Note No. 7, . $100 00

MARY E. WATKINS FUND, $100.

Income to be used in the care and adornment of the Stillman French lot in Woodland cemetery.

City of Keene Note No. 7, $100 00

ASAHEL NIMS FUND, $100.

Income to be used in the care of the Nims lot, No. 17, section 4, Woodland cemetery.

City of Keene Note, No. 7, $100 00

C. S. BLODGETT FUND, $100.

Income to be used in the care of lot No. 22, in section No. 1 Woodland cemetery.

City of Keene Note, No. 7, $100 00

ADDISON L. PARKER FUND, $100.

Income to be used in the care of the Addison L. Parker lot

City of Keene Note, No. 7, $100 00

in Woodland cemetery.

MORTIMER W. BOND FUND, $100.

Income to be used in care of lot No. 199, Greenlawn cemetery.

City of Keene Note, No. 7, $100 00

ELLEN M. LANG FUND, $200.

Income to be used in care of lot No. 18, section 1, Woodland cemetery.

City of Keene Note, No. 8, $200 00

RACHAEL C. WOODWARD FUND, $100.

Income to be used in the care of her lot in Woodland cemetery.

City of Keene Note, No. 7, $100 00

HARVEY PHILLIPS FUND, $100.

Interest to be used in care of the Harvey Phillips lot in Woodland cemetery.

City of Keene Note, No. 8, $100 00

ANN C. NIMS FUND, $100.

Income to be used in care of the Ann C. Nims lot in Woodland cemetery.

City of Keene Note, No. 9, $100 00

TRYPHENA R. GUSTINE FUND, $200.

Interest to be used in care of the Thomas and Matthews lot, No. 22, in section No. 3, Woodland cemetery.

City of Keene Note, No. 8, $200 00

GORDIS D. HARRIS FUND, $200.

Income to be used in care of the Gordis D. Harris lot in Woodland cemetery.

City of Keene Note, No. 8, $200 00

TAFT AND TYLER FUND, $100.

Income to be used in care of lot No. 334, in Greenlawn cemetery.

City of Keene Note, No. 9, $100 00

ADAMS, PERKINS AND HAYWARD FUND, $300.

Income to be used in care of the Charles G. Adams lot, the Richard S. Perkins lot, and the Lemuel Hayward lot, numbered 31, 32 and 33, respectively, in section No. 10, Woodland cemetery.

City of Keene Note, No. 8, $300 00

BIAL W. WILLARD FUND, $200.

Income to be used in the care of the Henry Willard and the William R. Marsh lots, in Woodland cemetery.

City of Keene Note, No. 9, $200 00

ELISHA W. WILLARD FUND, $100.

Income to be used in care of the grave of his sister, Mary Willard, who was buried in 1827.

City of Keene Note, No. 9, $100 00

JUSTUS PERRY FUND, $100.

Income to be used in care of lot No. 45, in section No. 5, Woodland cemetery.

Deposited in Keene Savings Bank, $100 00

ELIZABETH E. KEYES FUND, $100.

Income to be used in care of lot in section 65, Washington street cemetery.

Deposited in Cheshire County Savings Bank, $100 00

HORATIO KIMBALL FUND, $200.

Interest to be used in care of lot No. 17, section No. 6, in Woodland cemetery.

Invested in two 4 per cent U. S. government bonds, $200 00

MARY R. HALL CHARITABLE FUND, $3,000.

Income to be used for worthy and poor women of Keene.

Invested in three town of Amesbury, Mass., bonds, $3,000 00

MARY R. HALL LIBRARY FUND, $500.

Income to be used in the purchase of books for the Keene Public library.

Invested in one town of Hinsdale bond, $500 00

JOHN A. WRIGHT FUND, $200.

Income to be used in the care of lot No. 282, Greenlawn cemetery, where John A. Wright is buried, and for the care of the lot where John Lawrence is buried in section 76, Washington street cemetery.

Deposited in Keene Savings Bank, $200 00

ELIZABETH HOSKING NIMS FUND, $100.

Income to be used in the care of lot No. 25, in section No. 1, Woodland cemetery.

Deposited in Cheshire County Savings Bank, $100 00

JANE ALEXANDER FUND, $100.

Income to be used for the care of lot No. 17, in section No. 9, Woodland cemetery.

Deposited in Cheshire County Savings Bank, $100 00

JULIA A. COBURN FUND, $300.

Income to be used in the care of her lot in Woodland cemetery. (See joint resolution passed Feb. 21, 1907.)

Deposited in Cheshire County Savings Bank, $300 00

HARRIET M. PHILLIPS FUND, $150.

Income to be used in the care of the Bullard lot, No. 425, in Greenlawn cemetery.

Deposited in Cheshire County Savings Bank, $150 00

LYDIA C. NICHOLS FUND, $100.

Income to be used in the care of lot No. 174, in Woodland cemetery.

Deposited in Keene Savings Bank, $100 00

ANN D. HEALD FUND, $100.

Income to be used in the care of lot No. 76, in Greenlawn cemetery.

Deposited in Keene Savings Bank, $100 00

MARY I. BUFFUM FUND, $200.

Income to be used in the care of her family lot in Woodland cemetery, and any surplus may be used for the general care of said cemetery.

Deposited in Cheshire County Savings Bank, $200 00

GEORGE F. SANBORN FUND, $100.

Income to be used in the care of lot No. 9, in section No. 7, Woodland cemetery.

Deposited in Keene Savings Bank, $100 00

WILLIAM E. JAQUITH FUND, $100.

Income to be used in the care of lot in Woodland cemetery where Samuel F. Fisher and family and William E. Jacquith and wife are buried, known as lot No. 10, in section No. 3.

Deposited in Cheshire County Savings Bank, $100 00

GEORGE ALEXANDER WHEELOCK FORESTRY FUND, $5,000.

Income to be used for forestry work in the city parks (including the Minister lot, so-called).

Invested in five Chicago, Burlington & Quincy and Northern Pacific Great Northern 4 per cent joint bonds, due July 1, 1921, $5,000 00

(Cash to be retained in treasury for expense of reinvestment, $375*). See 26th annual report, pages 130-132.

CHRISTIAN PRESSLER FUND, $200.

Income to be used in care of lot No. 333, Hillside avenue, Greenlawn cemetery.

Deposited in Cheshire County Savings Bank, $200 00

STEPHEN K. STONE FUND, $100.

Income to be used in care of the Stephen K. Stone lot in Woodland cemetery.

Deposited in Keene Savings Bank, $100 00

JOSEPH B. ABBOTT FUND, $100.

Income to be used in care of lot No. 258, in Greenlawn cemetery.

Deposited in Keene Savings Bank, $100 00

EMILY S. KINGSBURY FUND, $100.

Income to be used in care of the George Kingsbury lot, numbered 5, in section 6, Woodland cemetery.

Deposited in Cheshire County Savings Bank, $100 00

LUCRETIA J. TILTON FUND, $1,000.

Income to be used in the care of lawn and structures on Crescent avenue in Woodland cemetery, numbered 43, in section 5.

Invested in Charleston, W. Va., 4½ per cent funding and improvement bonds, $1,000 00

ANNA M. C. MORSE FUND, $500.

Income to be used in the care of the lot and the stones thereon in Woodland cemetery, No. 71, in section 3.

Invested in Charleston, W. Va., 4½ per cent funding and improvement bonds, $500 00

MADISON FAIRBANKS FUND, $100.

Income to be used in the care of lot numbered 5, in section 3, Woodland cemetery.

Deposited in Keene Savings Bank, $100 00

CHESTER ALLEN FUND, $100.

Income to be used in the care of lot numbered 86, in section 3, Woodland cemetery.

Deposited in Keene Savings Bank, $100 00

WARREN J. LOVEJOY FUND, $100.

Income to be used in the care of lot numbered 435, in Greenlawn cemetery.

Deposited in Keene Savings Bank, $100 00

J. LOUISA WYMAN FUND, $100.

Income to be used in the care of lot No. 15, in section No. 9, Woodland cemetery.

Deposited in Cheshire County Savings Bank. $100 00

OBED G. DORT CEMETERY FUND, $200.

Income to be used in the care of lot No. A, in section No. 10, Woodland cemetery.

Invested in Keene Savings Bank, $200 00

MARIA WAKEFIELD OSBORNE LIBRARY FUND, $100.

Income to be used for the purchase of magazines for the ladies' reading room of the Keene Public library.

Invested in Cheshire County Savings Bank, $100 00

STELLA ELIZA LEACH CEMETERY FUND, $100.

Income to be used in the care of the Ranney lot, No. 1, in eastern division of Woodland cemetery.

Invested in Keene Savings Bank, $100 00

MRS. EDWIN M. WHITE CEMETERY FUND, $100.

Income to be used in the care of the Chapman lot, No. 43, in section No. 2, Woodland cemetery.

Invested in Keene Savings Bank, $100 00

MARY HARRIET ADAMS HURD CEMETERY FUND, $100.

Income to be used in the care of lot No. 518, in eastern division of Woodland cemetery.

Invested in Keene Savings Bank, $100 00

WARREN B. FITCH CEMETERY FUND, $100.

Income to be used in the care of lot No. 326, in Greenlawn cemetery.

Invested in Cheshire County Savings Bank, $100 00

MARY E. STARKEY CEMETERY FUND, $100.

Income to be used in the care of her lot in Washington street cemetery, and in care of the burial lot of her father, Oren Shelly, in Woodland cemetery.

Invested in Keene Savings Bank, $100 00

CORA WALSH CEMETERY FUND, $100.

Income to be used in the care of lot No. 92, in section No. 12, in Woodland cemetery.

Invested in Keene Savings Bank, . $100 00

DON H. WOODWARD CEMETERY FUND, $100.

Income to be used in the care of lot No. 534, in the eastern division of Woodland cemetery.

Invested in Cheshire County Savings Bank, $100 00

CHARLES L. RUSSELL CEMETERY FUND, $300.

Income to be used in the care of lot No. 265, in Greenlawn cemetery.

Invested in Keene Savings Bank, $300 00

PHINEAS HANDERSON CEMETERY FUND, $250.

Income to be used in the care of lot No. 18, in section No. 7, in Woodland cemetery.

Invested in Cheshire County Savings Bank, $250 00

WEALTHY A. PARKER CEMETERY FUND, $100.

Income to be used in the care of the lot in Woodland cemetery where her father, William Parker, is buried.

Invested in Keene Savings Bank, $100 00

ELLIOT CEMETERY FUND, $200.

Income to be used in the care of the Elliot burial enclosure in Woodland cemetery, called the Campo Santo.

Invested in Cheshire County Savings Bank, $200 00

FRENCH, WILLARD AND JONES CEMETERY FUND, $200.

Income to be used in the care of lot No. 50, section No. 3, in Woodland cemetery.

Invested in Keene Savings Bank, $200 00

WILLIAM WILLARD CEMETERY FUND, $100.

Income to be used in the care of lot No. 111, section No. 4, in Woodland cemetery.

Invested in Keene Savings Bank, $100 00

ESTHER D. PERRY CEMETERY FUND, $100.

Income to be used in the care of lot No. 35, section 8, in Woodland cemetery.

Invested in Cheshire County Savings Bank, $100 00

OSMORE A. BINGHAM CEMETERY FUND, $100.

Income to be used in the care of lot No. 99, section 12, in Woodland cemtery.

Invested in Keene Savings Bank, $100 00

THATCHER AND HUNT CEMETERY FUND, $150.

Income to be used in the care of lot No. 148, in Greenlawn cemetery.

Invested in Keene Savings Bank, $150 00

HATTIE M. HODSKINS CEMETERY FUND, $100.

Income to be used in the care of lot No. 33, section 5, in Woodland cemetery.

Invested in Keene Savings Bank, $100 00

RHOBE M. TOTTINGHAM CEMETERRY FUND, $100.

Income to be used in the care of lot No. 42, in Greenlawn cemetery.

Invested in Cheshire County Savings Bank, $100 00

EMMA A. JOHNSON CEMETERY FUND, $100.

Income to be used in the care of lot No. 256, in Greenlawn cemtery.

Invested in Cheshire County Savings Bank, $100 00

WILLIAM H. H. BEAL CEMETERY FUND, $100.

Income to be used in care of lot No. 7, in section 4, Woodland cemetery.

Deposited in Keene Savings Bank, $100 00

WELTHEA T. WILLIAMS CEMETERY FUND, $100.

Income to be used in care of lot No. 42 and lot 43, in section 4, Woodland cemetery.

Deposited in Cheshire County Savings Bank, $100 00

MRS. JOSEPH F. PERRY CEMETERY FUND, $100.

Income to be used in care of lot No. 38, in section 2, Woodland cemetery.

Deposited in Keene Savings Bank, $100 00

EUGENE F. WOOD CEMETERY FUND, $100.

Income to be used in care of lot No. 27, in section 8, Woodland cemetery.

Deposited in Cheshire County Savings Bank, $100 00

NORRIS G. GURNSEY CEMETERY FUND, $200.

Income to be used in care of lot No. 44 and lot 45, section 11, in Woodland cemetery.

Deposited in Keene Savings Bank, $200 00

ROYAL H. PORTER CEMETERY FUND, $100.

Income to be used in care of lot No. 17, in section No. 2, in Woodland cemetery.

Deposited in Cheshire County Savings Bank, $100 00

AURELIA A. WILLARD CEMETERY FUND, $100.

Income to be used in care of lot No. 32, in section No. 2, in Woodland cemetery.

Deposited in Cheshire County Savings Bank, $100 00

GEORGE H. MEAD CEMETERY FUND, $100.

Income to be used in care of lot No. 28, in section No. 12, Woodland cemetery.

Deposited in Keene Savings Bank, $100 00

KATHARINE FISKE LEVERETT CEMETERY FUND, $100.

Income to used in care of lot No. 29, in section No. 10, Woodland cemetery.

Deposited in Keene Savings Bank, $100 00

MARY M. COOK CEMETERY FUND, $100.

Income to be used in care of lot No. 37, in section No. 8, Woodland cemetery.

Deposited in Cheshire County Savings Bank, $100 00

ELMEDA L. PUTNAM CEMETERY FUND, $100.

Income to be used in the care of lot No. 18, in Greenlawn cemetery.

Deposited in Cheshire County Savings Bank, $100 00

FANNY M. CLARK CEMETERY FUND, $100.

Income to be used in care of her lot in Greenlawn cemetery.

Deposited in Keene Savings Bank, $100 00

JEANETTE D. ROBERTS CEMETERY FUND, $100.

Income to be used in the care of the Hirsch lot, numbered 40, in section No. 2, Woodland cemetery.

Deposited in Cheshire County Savings Bank, $100 00

HORACE L. GOODNOW CEMETERY FUND, $150.

Income to be used in the care of lot No. 96, in section No. 12, Woodland cemetery.

Deposited in Keene Savings Bank, $150 00

MIRANDA M. WELLS CEMETERY FUND, $100.

Income to be used in the care of lot No. 506 in Greenlawn cemetery.

Deposited in Cheshire County Savings Bank, $100 00

ANNE M. BROWN CEMETERY FUND, $100.

Income to be used in the care of lot No. 8, in section No. 5, Woodland cemetery.

Deposited in Keene Savings Bank, $100 00

ANN LOUISA BURT CEMETERY FUND, $1,500.

Income to be used in the care of lot No. 2, in section No. 11, and all its appointments, in Woodland cemetery.

Invested in two per cent United States Consols of 1930, $1,500 00

LUCY ANNETTE THATCHER CEMETERY FUND, $100.

Income to be used in the care of lot No. 73, in section No. 12, in Woodland cemetery.

Deposited in Cheshire County Savings Bank, $100 00

ANSIL A. MORSE CEMETERY FUND, $100.

Income to be used in the care of lot No. 5, on Eastern avenue, in Woodland cemetery.

Deposited in Keene Savings Bank, $100 00

JUSTUS FISHER CEMETERY FUND, $100.

Income to be used in the care of lot No. 84, section No. 12, in Woodland cemetery.

Deposited in Keene Savings Bank, $100 00

ARETUS F. GARDNER CEMETERY FUND, $100.

Income to be used in the care of his lot in Greenlawn cemetery.

Deposited in Cheshire County Savings Bank, $100 00

WILLARD I. BISHOP CEMETERY FUND, $100.

Income to be used in the care of lot No. 456, in Woodland cemetery.

Deposited in Keene Savings Bank, $100 00

HARRIET S. GIFFIN CEMETERY FUND, $100.

Income to be used in the care of lot No. 59, in Greenlawn cemetery.

Deposited in Keene Savings Bank, $100 00

BENJAMIN F. SAWYER CEMETERY FUND, $100.

Income to be used in the care of lot No. 330, in Greenlawn cemetery.

Deposited in Keene Savings Bank, $100 00

ABBIE TOWNE CEMETERY FUND, $100.

Income to be used in care of lot No. 16, section No. 4, in Woodland cemetery.

Deposited in Keene Savings Bank, $100 00

RUFUS S. GRAVES CEMETERY FUND, $200.

Income to be used in the care of the Joshua Graves lot in Woodland cemetery; and the Rufus S. Graves lot in Greenlawn cemetery.

Deposited in Cheshire County Savings Bank, $200 00

EDWIN S. FOSTER CEMETERY FUND, $100.

Income to be used in the care of lot No. 523 in East Woodland cemetery.

Deposited in Cheshire County Savings Bank, $100 00

N. MARIETTA CHAPMAN CEMETERY FUND, $100.

Income to be used in the care of the Henry Chapman lot in Woodland cemetery.

Deposited in Keene Savings Bank, $100 00

JOSEPH WRIGHT CEMETERY FUND, $100.

Income to be used in the care of lot No. 81, in Greenlawn cemetery.

Deposited in Cheshire County Savings Bank, $100 00

GEORGE W. PORTER CEMETERY FUND, $200.

Income to be used in the care of the two lots of the late George W. Porter, in Woodland cemetery.

Invested in Keene Savings Bank, $200 00

CHARLES A. AND WARREN P. CHAPIN CEMETERY FUND, $100.

Income to be used in the care of lot No. 12, in Greenlawn cemetery.

Invested in Cheshire County Savings Bank, $100 00

MARIA A. GIFFIN FUNDS.

ELLIOT CITY HOSPITAL FUND, $1,000.

Interest to be used for the benefit of the Elliot City Hospital.

Laconia Gas & Electric bonds, No. 598 and No. 599,	$988 06
Deposited in Keene Savings Bank,	11 94
	$1,000 00

CEMETERY FUND, $500.

Interest to be used for the care of the lot in Woodland cemetery, where Allen Giffin is buried, and balance for the general care and improvement of said cemetery.

Deposited in Cheshire County Savings Bank, $500 00

JENNIE E. BURKE CEMETERY FUND, $100.

Income to be used in the care of lot No. 356, in Greenlawn cemetery.

Invested in Keene Savings Bank, $100 00

JOHN D. PROCTOR CEMETERY FUND, $100.

Income to be used in the care of the lot in Woodland cemetery, where Theresa L. Proctor and Annie Holmes are buried.

Invested in Keene Savings Bank, $100 00

JULIA A. CROSIER CEMETERY FUND, $100.

Income to be used in the care of lot No. 399, in Greenlawn cemetery.

Invested in Keene Savings Bank, $100 00

MUNRO AND FRASER CEMETERY FUND, $100.

Income to be used in the care of lot No. 467, in Woodland cemetery.

Invested in Keene Savings Bank, . . $100 00

MARIA A. HOWES CEMETERY FUND, $100.

Income to be used in the care of the Benjamin T. Howes lot, in Woodland cemetery.

Invested in Keene Savings Bank, $100 00

GEROULD CEMETERY FUND, $200.

Income to be used in the care of lot No. 9, in section No. 11, in Woodland cemetery.

Invested in Keene Savings Bank, $200 00

WILLARD M. BROWN CEMETERY FUND, $100.

Income to be used in the care of lot No. 150 in Greenlawn cemetery.

Invested in Cheshire County Savings Bank, $100 00

GEORGE L. BURDETT CEMETERY FUND, $200.

Income to be used in care of lot No. 68 in Greenlawn cemetery.

Deposited in Keene Savings Bank, $200 00

NANCY S. FADISH CEMETERY FUND, $100.

Income to be used in care of lot No. 60, section No. 3, Woodland cemetery.

Deposited in Keene Savings Bank, $100 00

BOYD CEMETERY FUND, $100.

Income to be used in care of lot No. 47, in Greenlawn cemetery.

Deposited in Keene Savings Bank, $100 00

ELIZABETH RANDALL McCOLLESTER CEMETERY FUND, $100.

Income to be used in care of lot No. 91 in Greenlawn cemetery.

Deposited in Keene Savings Bank, $100 00

MARY E. CHAMBERLAIN CEMETERY FUND, $100.

Income to be used in care of lot No. 15, Sect. No. 2, Woodland cemetery.

Deposited in Cheshire County Savings Bank, $100 00

CAMILLE GONYOU CEMETERY FUND, $400.

Income to be used in care of lot No. 61 in Greenlawn cemetery.

Deposited in Keene Savings Bank, $400 00

GARDNER C. HILL CEMETERY FUND, $300.

Income to be used in care of lot No. 60, Greenlawn cemetery.

Deposited in Keene Savings Bank, $300 00

THE GLAZIER CEMETERY FUND, $100.

Income to be used in care of lot No. 309 in Greenlawn cemetery.

Deposited in Keene Savings Bank, $100 00

HOSEA FOSTER CEMETERY FUND, $100.

Income to be used in care of lot No. 25, Sect. No. 4, Woodland cemetery.

Deposited in Keene Savings Bank, $100 00

J. W. BARSTOW CEMETERY FUND, $150.

Income to be used in the care of the J. W. Barstow lot, numbered section 10, Washington Street cemetery.

Deposited in Keene Savings Bank, $150 00

MARTHA A. NEWCOMB CEMETERY FUND, $100.

Income to be used in care of the Reuben H. Newcomb lot E. Woodland cemetery.

Deposited in Keene Savings Bank, $100 00

ZEBINA & REBECCA NEWELL CEMETERY FUND, $100.

Income to be used in care of Lot No. 48, Sect. No. 5, Woodland cemetery.

Deposited in Keene Savings Bank, $100 00

JOHN BIXBY CEMETERY FUND, $100.

Income to be used in care of Lot No. 1, Sect. No. 2, Woodland cemetery.

Deposited in Keene Savings Bank, $100 00

HERBERT B. VIALL CEMETERY FUND, $200.

Income to be used in care of Lot No. 263, Greenlawn cemetery.

Deposited in Cheshire County Savings Bank, $200 00

EKLUND CEMETERY FUND, $100.

Income to be used in care of Lot No. 207, Greenlawn cemetery.

Deposited in Cheshire County Savings Bank, $100 00

ELIZABETH HARVEY BLAKE CEMETERY FUND, $190.

Income to be used in care of lot where her father, John T. Harvey, and her mother, Sarah P. Gurler Harvey, are buried.

Deposited in Keene Savings Bank, $190 00

CHARLES G. WILDER CEMETERY FUND, $100.

Income to be used in care of Lot No. 138, Greenlawn cemetery.

Deposited in Keene Savings Bank, $100 00

FRANCES A. SHELDON CEMETERY FUND, $100.

Income to be used in care of lot No. 622, Woodland cemetery.

Deposited in Cheshire County Savings Bank, $100 00

GERTRUDE E. COWLES CEMETERY FUND, $100.

Income to be used in care of the Charles S. Fisher lot, No. 58, Sect. 12, Woodland cemetery.

Deposited in Keene Savings Bank, $100 00

JOHN E. KENNEY CEMETERY FUND, $135.

Income to be used in care of the Balch lot, Sect. 69, Washington cemetery.

Deposited in Cheshire County Savings Bank, $135 00

JOHN R. WRIGHT CEMETERY FUND, $100.

Income to be used in care of Lot No. 450, Woodland cemetery.

Deposited in Cheshire County Savings Bank, $100 00

ROY CEMETERY FUND, $100.

Income to be used in the care of Lot No. 136 in Greenlawn cemetery.

Deposited in Cheshire County Savings Bank, $100 00

WILBUR F. CHANDLER CEMETERY FUND, $100.

Income to be used in the care of Lot No. 25, in Woodland cemetery.

Deposited in Cheshire County Savings Bank, $100 00

BENJAMIN F. WHEELER CEMETERY FUND, $100.

Income to be used in the care of the Benjamin F. Wheeler lot in Ash Swamp cemetery.

Deposited in Keene Savings Bank, $100 00

ALMA W. FISHER CEMETERY FUND, $200.

Income to be used in the care of Lot No. 65 in Greenlawn cemetery.

Deposited in Keene Savings Bank, $200 00

FREDERICK A. BOWEN CEMETERY FUND, $100.

Income to be used in the care of Lot No. 366 in Woodland cemetery.

Deposited in Cheshire County Savings Bank, $100 00

ELISHA AYER CEMETERY FUND, $100.

Income to be used in the care of Lot No. 12 in Sect. 2, in Woodland cemetery.

Deposited in Cheshire County Savings Bank, $100 00

IRVIN C. WHITE CEMETERY FUND, $200.

Income to be used in the care of Lot No. 314 in Greenlawn cemetery.

Deposited in Keene Savings Bank, $200 00

EVERETTA C. TAFT CEMETERY FUND, $100.

Income to be used in the care of the Hosea Foster Lot in Central Avenue, Woodland cemetery.

Deposited in Keene Savings Bank, $100 00

PETER CONNOR CEMETERY FUND, $200.

Income to be used in the care of Lot No. 615 in Woodland cemetery.

Deposited in Keene Savings Bank, $200 00

LAURETTA M. BOIES CEMETERY FUND, $200.

Income to be used in the care of Lot No. 18, Section 10, in Woodland cemetery.

Deposited in Keene Savings Bank, $200 00

SARAH HALE THAYER JOSLIN CEMETERY FUND, $100.

Income to be used in the care of the Thayer lot in West cemetery.

Deposited in Keene Savings Bank, $100 00

FRANKLIN H. FAY CEMETERY FUND, $100.

Income to be used in the care of Lot No. 156 in Greenlawn cemetery.

Deposited in Cheshire County Savings Bank, $100 00

MARY E. AUSTIN CEMETERY FUND, $200.

Income to be used in the care of the Samuel Woodward lot in Woodland cemetery, No. 10 in Sect. 5.

Invested in Liberty bonds, 1917, $200 00

BEVERSTOCK CEMETERY FUND, $100.

Income to be used in the care of Lot No. 119, N. E. Div., Woodland cemetery.

Invested in Liberty bonds, 1917, $100 00

AARON HALL DONATION CEMETERY FUND, $100.

Income to be used in the care of the Aaron Hall lot, No. 4 in Sect. 5.

Invested in Liberty bonds, 1917, $100 00

FRANKLIN WADSWORTH CEMETERY FUND, $100.

Income to be used in the care of Lot No. 41, Sect. 1, Woodland cemetery.

Invested in Liberty bonds, 1917, $100 00

RALPH E. WHITNEY CEMETERY FUND, $100.

Income to be used in the care of the George E. Whitney lot, No. 50 in Greenlawn cemetery.

Invested in Liberty bonds, 1917, $100 00

EMMA E. P. HOLLAND CEMETERY FUND, $200.

Income to be used in the care of grave lots marked Nos. 1, 2, 3, 4, 5, 6, 7, and 8, in the Washington cemetery Sect. 1; and tomb No. 3, in Sect. No. 2.

Invested in Keene Savings Bank, $200 00

WILLIAM H. PRECKLE CEMETERY FUND, $100.

Income to be used in the care of Lot No. 14, Sect. 1, Woodland cemetery.

Invested in Keene Savings Bank, $100 00

BENJAMIN F. ALLEN CEMETERY FUND, $300.

Income to be used in the care of his family lot in Greenlawn cemetery.

Deposited in Cheshire County Savings Bank, $100 00

JOSIAH L. SEWARD CEMETERY FUND, $100.

Income to be used in the care of the David Seward lot in Woodland cemetery.

Deposited in Cheshire County Savings Bank, $100 00

LINN E. DRUMMER CEMETERY FUND, $100.

Income to be used in the care of Lot No. 25, Sect. 5, Woodland cemetery.

Deposited in Keene Savings Bank, $100 00

LURETTA A. BEDAW CEMETERY FUND, $100.

Income to be used in the care of Lot No. 29, easterly part of Woodland cemetery.

Deposited in Keene Savings Bank, $100 00

SCHEDULE OF TRUST FUNDS.

CEMETERY FUNDS.

City of Keene Note, No. 2, due Jan. 1 1918,	
Faulkner legacy,	$1,000 00
City of Keene Note, No. 3, due Jan 1, 1919,	
Faulkner legacy,	1,000 00
City of Keene Note, No. 4, due Jan. 1, 1920,	
Foster fund,	100 00
Searle fund,	100 00
Bingham heirs fund,	100 00
John M. Blake fund,	100 00
Austin E. Howard fund,	100 00
Albert Godfrey fund,	100 00
Holbrook fund,	400 00
City of Keene Note, No. 5, due Jan. 1, 1921,	
Gratia S. Reed fund,	100 00
Ralph J. Holt fund,	100 00
Rebecca T. Wilder fund,	100 00
L. S. Lord fund,	200 00
F. S. Wheeler fund,	100 00
Lora Stratton fund,	100 00
Henry Griffith fund,	100 00
Semira S. Cole fund,	100 00
Edward Cole Aldrich fund,	100 00
City of Keene Note, No. 6, due Jan. 1, 1922,	
Edward Joslin fund,	500 00
John Symonds fund,	500 00

City of Keene Note, No. 7, due Jan. 1, 1923,	
Jennie E. Ball fund,	200 00
Walter J. Wheeler fund,	100 00
George Burnap fund,	100 00
Mary E. Watkins fund,	100 00
Asahel Nims fund,	100 00
C. S. Blodgett fund,	100 00
Addison L. Parker fund,	100 00
Mortimer W. Bond fund,	100 00
Rachel C. Woodward fund,	100 00
City of Keene Note, No. 8, due Jan. 1, 1924,	
Harvey Phillips fund,	100 00
Ellen Lang fund,	200 00
Tryphena R. Gustine fund,	200 00
Gordis D. Harris fund,	200 00
Adams, Perkins & Hayward fund,	300 00
City of Keene Note, No. 9, due Jan. 1, 1925,	
Taft & Tyler fund,	100 00
Bial W. Willard fund,	200 00
Elisha W. Willard fund,	100 00
Ann C. Nims fund,	100 00
Faulkner legacy,	100 00
Russell legacy,	100 00
Colony legacy,	300 00
City of Keene Note, No. 10, due Jan 1, 1926,	
Faulkner legacy, bal.,	6 98
Russell legacy, bal.,	7 10
Gates fund,	35 70
Whitney fund,	35 70
Nims fund,	75 41
L. J. Colony legacy, bal.,	10 59
Ball fund,	150 82
Towns fund,	35 70
Keyes fund,	89 00
Ingersoll fund,	178 50

Fletcher fund,	157 32	
Bowker fund,	107 10	
Packard fund,	155 00	
Jennie E. Ball fund, bal.,	50 00	
Total cemetery funds formerly in treasury,		$9,094 92

CEMETERY TRUST FUNDS INVESTED BY THE CITY.

Hibbard legacy,	$1,000 00
Charles S. Faulkner legacy,	393 02
Russell fund,	160 95
Gates fund,	53 65
Whitney fund,	53 65
Lewis J. Colony fund,	443 53
Towns fund,	53 65
Ingersoll fund,	268 26
Fletcher fund,	109 68
Bowker fund,	160 95
Packard fund,	112 50
Woodbury fund,	300 00
Thurston fund,	100 00
Justus Perry fund,	100 00
Elizabeth E. Keyes fund,	100 00
Horatio Kimball fund,	200 00
Ann D. Heald fund,	100 00
Lydia C. Nichols fund,	100 00
John A. Wright fund,	200 00
Elizabeth Hosking Nims fund,	100 00
Jane Alexander fund,	100 00
Harriet M. Phillips fund,	150 00
Julia A. Colburn fund,	300 00
Mary I. Buffum fund,	200 00

George F. Sanborn fund,	100 00
William E. Jacquith fund,	100 00
Christian Pressler fund,	200 00
Stephen K. Stone fund,	100 00
Joseph B. Abbott fund,	100 00
Emily S. Kingsbury fund,	100 00
Lucretia J. Tilton fund,	1,000 00
Anna M. C. Morse fund,	500 00
Madison Fairbanks fund,	100 00
Chester Allen fund,	100 00
Warren J. Lovejoy fund,	100 00
J. Louisa Wyman fund,	100 00
Obed G. Dort fund,	200 00
Stella E. Leach fund,	100 00
Mrs. Edwin M. White fund,	100 00
Mary H. A. Hurd fund,	100 00
Elmeda L. Putnam fund,	100 00
Fanny M. Clark fund,	100 00
Jeanette D. Roberts fund,	100 00
Horace L. Goodnow fund,	150 00
Miranda M. Wells fund,	100 00
Anne M. Brown fund,	100 00
Ann Louisa Burt fund,	1,500 00
Lucy A. Thatcher fund,	100 00
Ansil A. Morse fund,	100 00
Justus Fisher fund,	100 00
Aretus F. Gardner fund,	100 00
Willard I. Bishop fund,	100 00
Warren B. Fitch fund,	100 00
Mary E. Starkey fund,	100 00
Cora Walsh fund,	100 00
Don H. Woodward fund,	100 00
Charles L. Russell fund,	300 00
Phineas Handerson fund,	250 00
Wealthy A. Parker fund,	100 00

Elliot fund,	200 00
French, Willard and Jones fund,	200 00
William Willard fund,	100 00
Esther D. Perry fund,	100 00
Osmore A. Bingham fund,	100 00
Thatcher and Hunt fund,	150 00
Hattie M. Hodskins fund,	100 00
Rhobe M. Tottingham fund,	100 00
Emma A. Johnson fund,	100 00
William H. H. Beal fund,	100 00
Wealthea T. Williams fund,	100 00
Mrs. Joseph F. Perry fund,	100 00
Eugene F. Wood fund,	100 00
Norris G. Gurnsey fund,	200 00
Royal H. Porter fund,	100 00
Aurelia A. Willard fund,	100 00
George H. Mead fund,	100 00
Katharine Fiske Leverett fund,	100 00
Mary M. Cook fund,	100 00
Harriet S. Giffin fund,	100 00
Benjamin F. Sawyer fund,	100 00
Charles A. & Warren P. Chapin fund,	100 00
Maria A. Giffin fund,	500 00
George W. Porter fund,	200 00
Jennie E. Burke fund,	100 00
John D. Proctor fund,	100 00
Julia A. Crosier fund,	100 00
Munro & Fraser fund,	100 00
Maria A. Howes fund,	100 00
Gerould fund,	200 00
Willard M. Brown fund,	100 00
Abbie Towne fund,	100 00
Rufus S. Graves fund,	200 00
Edwin S. Foster fund,	100 00
N. Marietta Chapman fund,	100 00

Joseph Wright fund,	100 00
Jones fund,	150 00
George L. Burdett fund,	200 00
Nancy S. Fadish fund,	100 00
Boyd fund,	100 00
Elizabeth R. McCollester fund,	100 00
Mary E. Chamberlain fund,	100 00
Camille Gonyou fund,	400 00
Gardner C. Hill fund,	300 00
Glazier fund,	100 00
Hosea Foster fund,	100 00
J. W. Barstow fund,	150 00
Martha A. Newcomb fund,	100 00
Zebina & Rebecca Newell fund,	100 00
John Bixby fund,	100 00
Herbert B. Viall fund,	200 00
Eklund fund,	100 00
Elizabeth Harvey Blake fund,	190 00
Charles G. Wilder fund,	100 00
Frances A. Sheldon fund,	100 00
Gertrude E. Cowles fund,	100 00
John E. Kenney fund,	135 00
John R. Wright fund,	100 00
C. L. Roy fund,	100 00
Benjamin F. Wheeler fund,	100 00
Wilbur F. Chandler fund,	100 00
Alma W. Fisher fund,	200 00
Frederick A. Bowen fund,	100 00
Elisha Ayer fund,	100 00
Irvin C. White fund,	200 00
Everetta C. Taft fund,	100 00
Peter Connor fund,	200 00
Lauretta M. Boies fund,	200 00
Sarah H. T. Joslin fund,	100 00
Franklin H. Fay fund,	100 00

Mary E. Austin fund,	200 00	
Elizabeth M. Beverstock fund,	100 00	
Aaron Hall fund,	100 00	
Franklin Wadsworth fund,	100 00	
Ralph E. Whitney fund,	100 00	
Emma E. P. Holland fund,	200 00	
William H. Preckle fund,	100 00	
Benjamin F. Allen fund,	300 00	
Josiah L. Seward fund,	100 00	
Linn E. Drummer fund,	100 00	
Luretta M. Bedaw fund,	100 00	
		$22,534 84

OTHER TRUST FUNDS INVESTED BY THE CITY.

Simmons, Eastburn and Morse funds, (charitable),	$1,980 35	
Minister fund,	3,698 11	
Firemen's Relief fund,	788 07	
Ingersoll Library fund,	893 52	
Ladies' Park fund,	893 52	
Thayer and Chapin fund (library),	5,000 00	
Police Benevolent fund,	862 01	
George A. Wheelock Forestry fund,	5,000 00	
Mary R. Hall Charitable fund,	3,000 00	
Mary R. Hall Library fund,	500 00	
Maria Wakefield Osborne fund (library),	100 00	
Maria A. Giffin, hospital,	1,000 00	
		$23,715 58

TRUST FUNDS INVESTED BY THE TRUSTEES OF KEENE PUBLIC LIBRARY.

Julia B. Thayer fund,	$10,000 00

EXTRACT FROM WILL OF JULIA B. THAYER.

"I give and bequeath to the trustees of the Thayer Library building at Keene, New Hampshire, the sum of ten thousand dollars, the income thereof to be used by said trustees for the maintenance of said library or for the care and maintenance of said library building as said trustees shall in their discretion deem best."

TRUST FUNDS IN HANDS OF THE CITY OF KEENE FOR A PUBLIC LIBRARY BUILDING OR FOR FURNISHING THE SAME.

Henry O. Coolidge fund,	$23,556 63	
John Symonds fund, (see further trustee's report),	8,715 27	
		$32,271 90

See 17th Annual Report, pages 28-31; and 29th Annual Report, pages 59, 60. See also Chapter 292, Laws of 1909.

SECURITIES IN WHICH TRUST FUNDS ARE INVESTED.

CEMETERY FUNDS.

Cash deposited in Cheshire County Savings Bank:

Charles S. Faulkner legacy, book No. 3540,	$393 02
Russell fund, book No. 1452,	160 95
Elmeda L. Putnam fund, book No. 6591,	100 00
Jeanette D. Roberts fund, book No. 6676,	100 00
Miranda M. Wells fund, book No. 6806,	100 00
Lucy A. Thatcher fund, book No. 6875,	100 00
Aretus F. Gardner fund, book No. 6979,	100 00
Gates fund, book No. 1456,	53 65
Whitney fund, book No. 1459,	53 65
Towns fund, book No. 1453,	53 65
Ingersoll fund, book No. 1457,	268 26
Bowker fund, book No. 1454,	160 95
Packard fund, book No. 3542,	112 50
Elizabeth E. Keyes fund, book No. 4745,	100 00
Elizabeth Hosking Nims fund, book No. 4860,	100 00
Jane Alexander fund, book No. 4859,	100 00
Julia A. Coburn fund, book No. 4865,	300 00
Hibbard legacy, book No. 10504,	1,000 00
Harriet M. Phillips fund, book No. 4902,	150 00
Mary I. Buffum, book No. 4946,	200 00
Rufus S. Graves fund, book No. 7341,	200 00
Edwin S. Foster fund, book No. 7399,	100 00
Joseph Wright fund, book No. 7555,	100 00
William E. Jacquith fund, No. 5064,	100 00
Christian Pressler fund, book No. 5088,	200 00
Emily S. Kingsbury fund, book No. 5206,	100 00
J. Louisa Wyman fund, book No. 5393,	100 00
Warren B. Fitch fund, book No. 5666,	100 00
Don H. Woodward fund, book No. 5694,	100 00
Phineas Handerson fund, book No. 5700,	250 00
Elliot fund, book No. 5760,	200 00

Esther D. Perry fund, book No. 5843,	100 00
Rhobe M. Tottingham fund, book No. 6081,	100 00
Emma A. Johnson fund, book No. 6097,	100 00
Wealthea T. Williams fund, book No. 6254,	100 00
Eugene F. Wood fund, book No. 6350,	100 00
Aurelia A. Willard fund, book No. 6480,	100 00
Royal H. Porter fund, book No. 6481,	100 00
Mary M. Cook fund, book No. 6526,	100 00
Charles A. & Warren P. Chapin fund, book No. 7601,	100 00
Maria A. Giffin fund, book No. 7766,	500 00
Willard M. Brown fund, book No. 8090,	100 00
Mary E. Chamberlain fund, book No. 8833,	100 00
Ashley Jones fund, book No. 8895,	150 00
Herbert B. Viall fund, book No. 9755,	200 00
Eklund fund, book No. 9656,	100 00
Frances A. Sheldon fund, book No. 9757,	100 00
John R. Wright fund, book No. 9758,	100 00
John E. Kenney fund, book No. 9759,	135 00
Wilbur F. Chandler fund, book No. 10055,	100 00
Roy fund, book No. 10056,	100 00
Frederick A. Bowen fund, book No. 10057,	100 00
Elisha Ayer fund, book No. 10075,	100 00
Franklin H. Fay fund, book No. 10627,	100 00
Benjamin F. Allen fund, book No. 10883,	300 00
Josiah L. Seward fund, book No. 10884,	100 00
Cash deposited in Keene Savings Bank:	
L. J. Colony legacy, book No. 2054,	443 53
Fletcher fund, book No. 2055,	109 68
Woodbury fund, book No. 2057,	300 00
Thurston fund, book No. 2056,	100 00
Justus Perry fund, book No. 3744,	100 00
John A. Wright fund, book No. 3867,	200 00
Lydia C. Nichols fund, book No. 3954,	100 00
Ann D. Heald fund, book No. 3953,	100 00
George F. Sanborn fund, book No. 4019,	100 00

Stephen K. Stone fund, book No. 4157,	100 00
Joseph B. Abbott fund, book No. 5447,	100 00
Madison Fairbanks fund, book No. 5465,	100 00
Chester Alden fund, book No. 5473,	100 00
Warren J. Lovejoy fund, book 5474,	100 00
Obed G. Dort fund, book No. 5509,	200 00
Stella E. Leach fund, book No. 5605,	100 00
Mrs. Edwin M. White fund, book No. 5650,	100 00
Mary H. A. Hurd fund, book No. 5714,	100 00
Mary E. Starkey fund, book No. 5781,	100 00
Harriet S. Giffin fund, book No. 6945,	100 00
Benjamin F. Sawyer fund, book No. 6953,	100 00
Abbie Towne fund, book No. 7072,	100 00
N. Marietta Chapman fund, book No. 7170,	100 00
Cora Walsh fund, book No. 5783,	100 00
Charles L. Russell fund, book No. 5790,	300 00
Wealthy A. Parker fund, book No. 5813,	100 00
French, Willard and Jones fund, book No. 5922,	200 00
William Willard fund, book No. 5923,	100 00
Hattie M. Hodskins fund, book No. 5967,	100 00
Osmore A. Bingham fund, book No. 6005,	100 00
Thatcher and Hunt fund, book No. 6006,	150 00
William H. H. Beal fund, book No. 6197,	100 00
Mrs. Joseph F. Perry fund, book No. 6266,	100 00
Norris G. Gurnsey fund, book No. 6306,	200 00
George H. Mead fund, book No. 6396,	100 00
Katherine Fiske Leverett fund, book No. 6419,	100 00
Fanny M. Clark fund, book No. 6508,	100 00
Horace L. Goodnow fund, book No. 6579,	150 00
Anne M. Brown fund, book No. 6619,	100 00
Ansil A. Morse fund, book No. 6655,	100 00
Justus Fisher fund, book No. 6752,	100 00
Willard I. Bishop fund, book No. 6798,	100 00
George W. Porter fund, book No. 7290,	200 00
Jennie E. Burke fund, book No. 7472,	100 00

John D. Proctor fund, book No. 7475,	100 00
Julia A. Crosier fund, book No. 7484,	100 00
Munro & Fraser fund, book No. 7490,	100 00
Maria A. Howes fund, book No. 7523,	100 00
Gerould fund, book No. 7522,	200 00
George L. Burdett fund, book No. 7684,	200 00
Nancy S. Fadish fund, book No. 7717,	100 00
Boyd fund, book No. 7795,	100 00
Elizabeth R. McCollester fund, book No. 7816,	100 00
Camille Gonyou fund, book No. 7881,	400 00
Gardner C. Hill fund, book No. 7890,	300 00
Glazier fund, book No. 7902,	100 00
Hosea Foster fund, book No. 7924,	100 00
J. W. Barstow fund, book No. 7923,	150 00
Martha A. Newcomb fund, book No. 7952,	100 00
Charles G. Wilder fund, book No. 8149,	100 00
Zebina & Rebacca Newell fund, book No. 8150,	100 00
John Bixby fund, book No. 8151,	100 00
Gertrude E. Cowles fund, book No. 8152,	100 00
Elizabeth Harvey Blake fund, book No. 8153,	190 00
Alma W. Fisher fund, book No. 8258,	200 00
Benjamin F. Wheeler fund, book No. 8259,	100 00
Irvin C. White fund, book No. 8430,	200 00
Everetta C. Taft fund, book No. 8431,	100 00
Peter Connor fund, book No. 8428,	200 00
Lauretta M. Boies fund, book No. 8429,	200 00
Sarah H. T. Joslin fund, book No. 8476,	100 00
Emma E. P. Holland fund, book No. 8674,	200 00
William H. Preckle fund, book No. 8675,	100 00
Luretta A. Bedaw fund, book No. 8709,	100 00
Linn E. Drummer fund, book No. 8710,	100 00

Other securities:

Horatio Kimball fund, United States bonds, 4 per cent,	200 00

Lucretia J. Tilton fund, Charleston, W. Va., bonds, 4½ per cent,	1,000 00
Anna M. C. Morse fund, Charleston, W. Va., bonds, 4½ per cent,	500 00
Ann Louisa Burt fund, U. S. Consols, 1930,	1,500 00

LIBRARY BOOK FUNDS.

Thayer and Chapin fund, city of New Bedford, Mass., bond,	$5,000 00
Mary R. Hall fund, town of Hindale, N. H., bond,	500 00
Ingersoll fund, Cheshire County Savings Bank, book No. 1451,	893 52
Maria Wakefield Osborne fund, Cheshire County Savings Bank, book No. 5488,	100 00

CHARITABLE AND IMPROVEMENT FUNDS.

Simmons, Eastburn and Morse fund, Keene Savings Bank, book No. 2053,	$980 35
Simmons, Eastburn and Morse fund, Cheshire County Savings Bank, book No. 3539,	1,000 00
Minister fund, Keene Savings Bank, book No. 2008,	2,421 73
Minister fund, Cheshire County Savings Bank, book No. 3538,	1,276 38
Firemen's Relief fund, Keene Savings Bank, book No. 1951,	788 07
Police Benevolent fund, Keene Savings Bank, book No. 1872,	862 01
Ingersoll Ladies' Wildwood Park fund, Cheshire County Savings Bank, book No. 1455,	893 52
Mary R. Hall Charitable fund, town of Amesbury, Mass., bond,	3,000 00
George Alexander Wheelock Forestry fund, Chicago, Burlington and Quincy, and Northern Pacific Great Northern bonds, 4 per cent,	5,000 00
Mary E. Austin fund, Liberty bonds, 1917,	200 00

Elizabeth M. Beverstock fund, Liberty bonds, 1917,		100 00
Aaron Hall fund, Liberty bonds, 1917,		100 00
Franklin Wadsworth fund, Liberty bonds, 1917,		100 00
Ralph E. Whitney fund, Liberty bonds, 1917,		100 00
Maria A. Giffin Elliot City Hospital fund,		
Laconia Gas & Electric bonds, No. 598 and 599,	$988 06	
Keene Savings Bank, book No. 7409,	11 94	
		$1,000 00
Total amount of cemetery funds,		$31,629 76
Other funds,		23,715 58
Coolidge library fund,		23,556 63
In care of Trustees of Trust Funds,		$78,901 97
John Symonds fund, City Treasurer, Trustee,		8,715 27
Total trust funds under municipal care,		$87,617 24

REPORT OF THE TRUSTEES OF TRUST FUNDS.

To the Auditor of the City of Keene:

The board of trustees of trust funds submit the following report of their receipts and expenditures for the year ending December 1, 1917.

A detailed statement of the securities held by them on December 1, 1917, and the particular trust to which they belong appears on other pages of this city report.

Respectfully submitted,

JEROME E. WRIGHT,
ARTHUR L. WRIGHT,
WALTER R. PORTER,
Trustees of Trust Funds.

STATEMENT OF RECEIPTS AND EXPENDITURES.

RECEIPTS.

Note No. 1, City of Keene, Hibbard legacy,	$1,000 00
Irvin C. White, cemetery fund,	200 00
Everetta C. Taft, cemetery fund,	100 00
Peter Connor, cemetery fund,	200 00
Lauretta M. Boies, cemetery fund,	200 00
Sarah H. Thayer Joslin, cemetery fund,	100 00

Franklin H. Fay, cemetery fund,	100 00
Beverstock, cemetery fund,	100 00
Aaron Hall, cemetery fund,	100 00
Franklin Wadsworth, cemetery fund,	100 00
Mary E. Austin, cemetery fund,	200 00
Ralph E. Whitney, cemetery fund,	100 00
Emma E. P. Holland, cemetery fund,	200 00
William H. Preckle, cemetery fund,	100 00
Benjamin F. Allen, cemetery fund	300 00
Josiah L. Seward, cemetery fund.	100 00
Linn E. Drummer, cemetery fund.	100 00
Luretta A. Bedaw, cemetery fund.	100 00
Interest, Mary R. Hall, charitable fund,	120 00
Interest, Mary R. Hall, library fund,	17 50
Interest G. A. Wheelock, forestry fund,	200 00
Interest, L. J. Tilton, cemetery fund,	45 00
Interest, Annie M. C. Morse, cemetery fund,	22 50
Interest, Thayer & Chapin fund,	200 00
Interest, Ann L. Burt, cemetery fund,	30 00
Interest, Horatio Kimball, cemetery fund,	4 00
Interest Maria A. Giffin, hospital fund,	50 46
Interest, City of Keene notes, various cemetery funds formerly in city treasury,	318 32
Interest, Simmons & Eastburn fund,	79 98
Interest, Ministers' fund,	149 36
Interest, Coolidge Library fund,	162 26
Interest, note, City of Keene, Coolidge Library fund,	682 50
Interest, Keene Savings Bank, various cemetery funds,	378 06
Interest, Cheshire County Savings Bank, various cemetery funds,	386 69
	$6,246 63

EXPENDITURES.

Deposited cemetery funds in Cheshire County Savings Bank,	$1,500 00
Deposited cemetery funds in Keene Savings Bank,	1,300 00
U. S. 4% Liberty bonds,	600 00
Paid City Treasurer for distribution in accordance with the provisions of the trust funds,	2,846 63
	$6,246 63

PROPERTY BELONGING TO THE CITY.

City water works, including water mains, pipe lines, permanent equipment and lands at Echo lake, Beech hill and Sylvan lake,	$319,750 00
Water works, stock and tools, horses, etc.,	4,000 00
City hall building and lot,	55,000 00
Buildings and Elliot land,	17,000 00
Thayer library building and lot,	30,000 00
Fire department,	14,000 00
Fire station, lands and buildings,	16,000 00
Highway tools, horses and material,	13,372 10
City pasture,	2,600 00
Stone quarry and land,	400 00
Merchant gravel land,	600 00
Wheelock park,	9,000 00
Robin Hood forest,	2,000 00
Children's wood,	300 00
Minister lot,	555 00
Ladies' Wildwood park,	4,000 00
Incinerating plant,	4,035 00
	$492,612 10

PROPERTY BELONGING TO KEENE TAXED IN ROXBURY, 1917.

Description.	Value.
S. A. Nason & R. S. Frost,	$8,125 00
Aqueducts and reservoirs,	17,500 00
Part of Brown farm,	875 00
Wadsworth & Banks land,	10,000 00
Edward Cota farm,	2,500 00
Sipson land,	125 00
Buckminster land,	750 00
Munsell land,	188 00
Mark & Dakin land,	875 00
Kirk land,	500 00
Dakin land and building,	250 00
Clark land, Nason stone ledge,	1,625 00
Almon Woodward farm,	1,300 00
Flint land,	550 00
Clark & Nason land,	100 00
Bridge & Carpenter, stone ledge,	2,050 00
	$47,313 00

PROPERTY BELONGING TO UNION SCHOOL DISTRICT.

The valuation of school houses and lands in the city of Keene, belonging to Union School district, is as follows:

	Land.	Buildings.
Central Grammar school,	$6,100 00	$50,000 00
Tilden school,	625 00	10,750 00
Fuller school,	300 00	4,155 00
North Washington school,	470 00	2,000 00
Washington school,	7,275 00	12,500 00
Franklin school,		15,500 00
Lincoln school,	900 00	15,100 00
Wheelock school,	1,500 00	40,000 00
Pearl Street school,	525 00	3,500 00
Suburban school buildings,		15,300 00
Coolidge lot,	19,500 00	
High school,		100,000 00
	$37,195 00	$268,805 00

Lands,	$37,195 00	
Buildings,	268,805 00	
Total valuation,		$306,000 00

BONDED INDEBTEDNESS OF UNION SCHOOL DISTRICT.

HIGH SCHOOL BUILDING BONDS, LOAN OF 1912.

Due.	Rate of Interest.	Amount Due.	
1918	3½ per cent,	$10,000 00	
1919	"	10,000 00	
1920	"	10,000 00	
1921	"	10,000 00	
1922	"	10,000 00	
1923	"	10,000 00	
1924	"	10,000 00	
1925	"	10,000 00	
1926	"	10,000 00	
1927	"	10,000 00	
			$100,000 00

ELLIOT SCHOOL BUILDING NOTES, LOAN OF 1916.

Due.	Rate of Interest.	Amount Due.	
1918 Sept. 1,	4 per cent	$6,000 00	
1919 Sept. 1,	"	6,500 00	
1920 Sept. 1,	"	6,000 00	
			$18,500 00
Total bonded indebtedness of Union School district,			$118,500 00

TAX ASSESSMENT FOR 1917.

Valuation of the city, real estate, etc.	$11,000,150.00
Value of property exempted	329,500.00
Value of polls	5,824.00
Tax assessed for the year (rate of taxation $1.80 per $1.00).	
State tax	20,281.00
County tax	28,933.86
City tax	87,000.00
Union School District tax	62,822.50
Increase in valuation	662,520.00
Increase in number of polls	136
Number of scholars, from 5 to 16 years	2049
Increase of scholars, from 5 to 16 years	63

POLLS, VALUATION AND TAXES ASSESSED FROM 1874 TO 1917 INCLUSIVE.

Year.	No. Polls.	Valuation.	Rate of taxation per $100.	Additional in U. S. D per $100.	Additional in C. S. D. per $100.	Taxes.
1874	1919	$4,298,386.00	$1.36	$0.04		$61,065.27
1875	1789	4,676,117.00	1.12	.28		67,354 78
1876	1813	5,737,350.00	1.00	.25		72,341.30
1877	1842	4,852,664.00	1.08	.30		75,961.25
1878	1815	5,366,918.00	1.10	.30		75,639.77
1879	1717	5,081,876.00	.83	.22		62,521.84
1880	1802	5,757,752.00	1.00	.02		60,758.18
1881	1842	5,671,628.00	1.09	.03		70,601.40
1882	1900	5,849,418.00	1.05	.04		67,430.85
1883	1908	5,936,182.00	1.15	.05		73,909.11
1884	1795	5,922,043.00	1.15	.03		72,281.96
1885	1869	5,849,292.00	1.10	.12		72,910.08
1886	1845	5,938,529 00	1.15	.13		77,764.66
1887	1961	5,950,922.00	1.15			70,894.93
1888	1999	6,089,996.00	1.20	.075	$0.06	80,105.80
1889	2075	6,096,732.00	1.20	.10	.05	81,688.24
1890	2046	6,117,404.00	1.30	.16	.08	91,870.91
1891	2126	6,051,111.00	1.25	.095	.08	84,153.70
1892	2027	6,156,366 00	1.25	.125	.02	86,895.93
1893	2051	6,259,608.00	1.25	.14	.05	89,400 98
1894	2032	6,280,468.00	1.25	.085	.03	82,235.04
1895	2090	6,223,142.00	1.15	.15	.10	83,393.75
1896	2173	6,293,686.00	1 35	.175	.06	99,341.97
1897	2173	6,266,894.00	1 35	.145	.025	96,434.73
1898	2274	6,283,854.00	1.35	.145		96,699.49
1899	2276	6,285,466 00	1.35	.125	.05	95,775.89
1900	2297	6,305,182.00	1.40	.18		102,363.28
1901	2415	6,392,250.00	1.40	.17		103,314.97
1902	2505	6,537,616 00	1.45	.18	.01	109,777.23
1903	2471	6,604,180.00	1.45	.18		110,731.56
1904	2454	6,949,862 00	1.55			107,722.86
1905	2502	7,020,671 00	1.55			108,820.40
1906	2541	7,166,210.00	1.60			114,659.36
1907	2565	7,209,682.00	1.70			122,564 59
1908	2584	7,317,197.00	1.70			124,392.35
1909	2679	7,390,288.00	2.00			147,805 76
1910	2721	7,691,954.00	1.70			130,763.21
1911	2751	8,028,369.00	1.70			136,482 27
1912	2859	9,160,926.00	1.65			151,155.28
1913	2929	10,106,925 00	1.75			176,871.18
1914	2847	9,965,704.00	1.70	(Poll tax $2.00)		175,014 17
1915	2802	10,017,694.00	1.80	" "	"	185,922.49
1916	2776	10,337,630.00	1.90	" "	"	201,967.60
1917	2912	11,000,150.00	1.80	" "	"	204,317.65

ESTIMATED EXPENSES FOR 1918.

To the City Councils:

The joint standing committee on finance presents the following estimates of the amounts necessary to be raised the ensuing year, and respectfully recommends that the sum of $90,000.00 be raised by taxation.

Ordinary city charges,	$12,000 00
Maintenance of highways, bridges and macadam,	17,500 00
Patrol system of maintenance,	5,000 00
Fire department,	8,500 00
Police department,	8,000 00
Electric street lights,	12,500 00
Public library books,	500 00
Public library expense,	2,000 00
City aid to soldiers and their families,	250 00
Memorial Day exercises,	200 00
Public parks,	200 00
Public play grounds,	500 00
Fourth of July observances,	100 00
Payment of land and improvement bonds, loan of 1913,	3,000 00
Payment of interest on above loan,	120 00
Payment of highway construction bonds, loan of 1914,	3,000 00
Payment of interest on above loan,	720 00

Payment of interest on highway and bridge construction bonds, loan of 1915,	720 00
Trimming trees,	500 00
Incinerator,	750 00
Payment of interest on refunding bonds, loan of 1916,	2,000 00
Coolidge annuity,	800 00
Aid to Elliot City Hospital,	1,000 00
Cemetery department,	300 00
Drain department,	1,500 00
Interest on cemetery notes,	283 32
Inspection Keene fire department,	80 00
Food inspection,	300 00
Numbering buildings,	25 00
Indexing Keene cemeteries,	20 00
Free public band concerts,	800 00
City paupers,	1,750 00
Ballot inspectors,	150 00
Payment on cemetery notes,	1,000 00
	$86,068 32

GEORGE H. EAMES, JR.,
EDWIN A. ELLIS,
ROBERT C. JONES,
CARL G. BEVERSTOCK,
Joint Standing Committee on Finance.

December 6, 1917.

NO SCHOOL STORM SIGNAL.

Three (3) blasts, (approximately 5 seconds long at 3 seconds intervals) on steam whistles at Impervious Package Co. and Keene Wooden Ware Co.

In stormy weather, notice to be telephoned from Normal School Office, as follows:

8.05 a. m. Signal—No forenoon session.

1.05 p. m. Signal—No afternoon session.

11.05 a. m. Signal—One session. Grades above the second will remain at school until one o'clock.

ENUMERATION OF CHILDREN OF SCHOOL AGE (5 TO 16), SEPTEMBER, 1917.

Boys,	1,020
Girls,	1,029
	2,049
Number of school age, 1916,	1,986
Increase,	63

REPORT OF CITY TREASURER.

To the Honorable Board of Mayor and Aldermen:

I hand you herewith my report as Treasurer of the City of Keene for the term beginning December 1, 1916, and ending January 13th, 1917.

RECEIPTS.

Balance on hand December 1, 1916,	$56,120 77
C. A. Wardwell, collector of taxes, 1916,	10,600 00
C. A. Wardwell, collector of water, 1916,	6,700 00
F. H. Whitcomb, city clerk, collections,	887 17
W. L. Mason, city treasurer,	18,405 14
W. L. Mason, trustee of trust funds,	335 00
P. F. Babbidge, supt. water and sewers,	187 77
W. E. Mason, supt. cemeteries,	560 75
A. W. Green, city messenger,	116 00
M. L. Saxton, librarian,	53 24
Overseer of poor,	3,862 10
W. H. Philbrick, city marshal,	32 75
A. A. Wallace, superintendent of streets,	4 75
Don. J. Williams, clerk municipal court,	115 61
County of Cheshire,	146 00
	$98,127 05

DISBURSEMENTS.

City orders paid,	$58,043 09
Balance in treasury Jan. 13, 1917,	40,083 96
	$98,127 05

WALLACE L. MASON,
Treasurer.

January 13th, 1917.

REPORT OF CITY TREASURER.

To the Honorable Board of Mayor and Aldermen:

I hand you herewith my report as Treasurer of the City of Keene for the term beginning January 15, 1917, and ending December 1, 1917.

RECEIPTS.

Balance on hand January 13, 1917,	$40,083 96
C. A. Wardwell, collector of taxes, 1913,	31 74
C. A. Wardwell, collector of taxes, 1914,	1,096 37
C. A. Wardwell, collector of taxes, 1915,	611 33
C. A. Wardwell, collector of taxes, 1916,	17,031 40
C. A. Wardwell, collector of taxes, 1917,	174,700 00
C. A. Wardwell, collector of water,	22,153 32
C. A. Wardwell, collector of street sprinkling,	1,974 00
F. H. Whitcomb, city clerk, collections,	5,208 14
P. F. Babbidge, supt., water, sewer and drains,	3,719 47
A. W. Green, city messenger, rent city hall,	854 80
W. H. Philbrick, city marshal,	121 80
W. M. Chaplin, supt. highways,	1,384 64
W. E. Mason, supt. cemeteries,	1,798 00
F. C. Nims, overseer of poor,	8,822 64

M. L. Saxton, librarian, library fines,	285 02	
D. J. Williams, clerk, municipal court,	1,058 22	
J. E. Wright, treasurer,	6,725 44	
J. S. Taft, commissioner, parks,	15 00	
		$287,675 29

DISBURSEMENTS.

City orders paid,	$228,590 39	
Balance in treasury, December 1, 1917,	59,084 90	
		$287,675 29

JEROME E. WRIGHT,
Treasurer.

December 7, 1917.

REPORT OF TRUSTEE OF SYMONDS FUND.

To the Honorable Mayor and City Councils:

I herewith submit a list of the securities and investments of the Symonds Fund:

2,000 Laconia Gas & Electric Co. bonds,	$1,976 11	
Boston & Albany R. R. Co. 4% bonds,	1,000 00	
Concord, N. H., 4% water bond,	1,000 00	
J. P. Rust, local mortgage,	2,500 00	
Keene Savings Bank book No. 7410,	1,534 16	
Cash on hand,	705 00	
		$8,715 27

Respectfully submitted,

JEROME E. WRIGHT,
Trustee.

December 1, 1917.

Water Works, Sewers and Drains.

SUPERINTENDENT,

PAUL F. BABBIDGE.

Residence, 375 Main St. Telephone call, 225

Office, City Hall. Telephone call, 415-W

Assistant Superintendent, John A. Denison.

Residence, Warren Block. Telephone call, 796-Y

Inspector of Plumbing, John A. Denison.

ITEMS OF INTEREST.

The Keene Water Works were established and have been extended from time to time by authority of a charter from the legislature of New Hampshire, granted July 3, 1861, and amendments thereto dated June 24, 1868.

The first contract was made with the Patent Water and Gas Pipe Co., of New Jersey, Sept. 3, 1868.

Water was let into the system November, 1869.

1872.

Beech Hill reservoir was built and connected with the system.

1882.

The Waring system of sewers was adopted and turned over to the city in 1883.

1886.

The Roxbury supply was brought into the city via Beech Hill.

1890.

The first meters were installed.

1891.

Ten and one-half miles of cement lined pipe were replaced with cast iron. There remains in service (1916) 7,047 feet in Court St., 400 in Roxbury St., and 186 in West St.

1902.

Additional water from Roxbury was brought into the city via South Keene.

1908.

The Board of Water Commissioners was abolished by the city councils.

1910.

The dam at Echo lake was rebuilt, raising the water in the lake six feet.

1914.

The meter system was adopted and all services ordered metered.

ALTITUDES OF THE LAKES, DAMS AND PIPE LINES OF THE KEENE WATER WORKS.

	Feet.
Railroad crossing at Main St.,	483
Gauge in water office,	499
West Keene,	505
South Keene,	560
North Keene,	557
Stone dam,	738
Quarry dam,	1,017
Pipe top of Beech Hill,	866
Echo lake,	1,327
Sylvan lake,	640
Beech Hill reservoir,	597

SUPERINTENDENT'S REPORT.

To His Honor the Mayor and City Councils:

Gentlemen: I hereby submit the forty-eighth annual report of the water department, the thirty-third annual report of the sewer department, the twentieth annual report of the drain department and the third annual report of the meter department for the year ending December 1, 1917.

WATER DEPARTMENT.

Financial report in accordance with Section 7, chapter 5, City Ordinances.

Cash Received:

On hand, December 1, 1916,	$488 99	
From assessments,	28,853 32	
From labor and stock,	1,371 21	
From rents and tolls,	204 25	
		$30,917 77

Paid out:

For Maintenance,	$4,998 92
For extensions,	1,018 59
For bonds and interest,	10,800 00

For stock,	2,854 56	
For meters,	2,404 87	
For sewers,	1,860 80	
For taxes,	1,001 13	
For inspector,	312 50	
		25,251 37
Balance to new account,		$5,666 40

INDEBTEDNESS.

Water bonds, loan of 1914.

1918, July 1, 4 per cent,	$5,000 00	
1919, July 1, 4 per cent,	5,000 00	
Total bonded debt,		$10,000 00

REPORT FOR THE YEAR ENDING DEC. 1, 1917.

Statistics as suggested by the New England Water Works Association:

Population by census of 1910, 10,068.
Sylvan lake, system constructed, 1868.
Echo lake, No. 1, system constructed, 1886.
Echo lake, No. 2, system constructed, 1902.
New dam, Echo lake, 1910.
Meters adopted, 1914.
Owned by the city of Keene.

Source of supply, Sylvan lake, three miles from city; Echo lake, seven miles from city. All gravity.

DISTRIBUTION.

1. Kind of pipe used, wrought iron, cement lined and cast iron.
2. Size, four-inch to twenty inch.
3. Extended, 524 feet.
4. Discontinued, 0.
5. Total now in use, 47 miles, 3,155 feet.
8. Small distribution pipes, less than four-inch, 3 miles, 2,045 feet.
9. Hydrants added, 1.
10. Number now in use, public, 295, private, 20.
11. Stop gates added, 4.
12. Number now in use, 517.
14. Number of blow-off gates, 37.
15. Range of pressure, day and night, 50 to 75 pounds.

SERVICES.

16. Wrought iron, galvanized and lead.
17. From three-fourths to six inch.
18. Extended, 630 feet.
20. Total length, 13 miles, 4,120 feet.
21. Service pipes added, 16.
22. Number now in use, 2,318.
24. Meters added, 21.
26. Number now in use, 2,297.

Motors and elevators now in use, 18.

CONSUMPTION OF WATER.

1. Estimated total population to date, 11,000.
2. Estimated population on line of pipe, 10,500.
3. Estimated population supplied, 10,500.
4. Total consumption for the year, 311,304,000 gal.

5. Passed through meters, 229,353,000 gal.
6. Percentage of services metered, 99.
7. Estimated amount of water for public use, 81,132,000 gallons.
8. 21 services not metered, 819,000 gallons.
9. Average daily consumption, 852,878 gallons.
10. Gallons per day to each inhabitant, 77.5 gallons.
11. Gallons per day to each consumer, 81 gallons.
12. Gallons per day to each tap, 368 gallons.

SERVICE PIPES.

Reported Dec. 1, 1916,	2302
Additions to Dec. 1, 1917,	16
Whole number Dec. 1, 1917,	2318

WATER DEPARTMENT.

Bills paid, $25,251 37

Divided among the several departments as follows:

OFFICE.

Salaries,	$1,200 00	
Telephone,	30 41	
Printing,	34 64	
Supplies,	30 50	
Electric lighting,	8 44	
Stamps,	24 84	
		$1,328 83

CREDIT.

By office expense, sewer department,	$217 11	
By office expense, meter department,	501 15	
		$718 26

SHOP.

Tools,	$83 74	
Telephone,	12 00	
Electric lighting,	6 00	
Supplies,	54 63	
Freight and express,	8 82	
Labor,	200 00	
		$365 19

PIPE YARD.

Rent,	$50 00	
Labor,	60 00	
Lumber,	5 00	
		$115 00

TRUCK.

Gasoline,	$65 25
Batteries,	7 95
Oil,	10 45

Repairs,	11 35	
Shoes,	28 00	
		$123 00

HYDRANTS AND GATES.

Parts,	$147 62	
Freight and express,	11 62	
Labor,	170 37	
		$329 61

STABLE.

Hay and grain,	$226 90	
Shoeing,	32 40	
Repairs on wagons,	28 44	
Electric lighting,	12 03	
Bedding,	18 75	
Supplies,	47 21	
Labor,	172 04	
		$537 77

SERVICE PIPES.

Pipe,	$49 68
Stop and waste cocks,	90 00
Fittings,	11 15

Freight,	1 42	
Labor,	120 00	
Frozen services,	387 96	
		$660 21

WATER EXTENSIONS.

Labor and stock,	$1,018 59

NEW SEWERS.

Labor and stock,	$637 15

SEWER REPAIRS.

Labor and stock,	$1,123 65

METERS.

Labor and stock,	$2,404 87

LAKES AND RESERVOIRS.

Watchman,	$556 00	
Supplies,	168 53	
Teams,	66 50	
Labor,	18 00	
		$809 03

STOCK.

Pipe, hydrants and gates,	$2,554 56	
Lead,	300 00	
		$2,854 56

INSPECTOR OF PLUMBING.

Printing,	$12 50	
Labor,	300 00	
		$312 50

BONDS AND INTEREST.

Bonds,	$10,000 00	
Interest,	800 00	
		$10,800 00

TAXES.

Roxbury,	$966 63	
Nelson,	34 50	
		$1,001 13

WATER REPAIRS.

Stock,	$270 28	
Labor,	660 00	
		$930 28
		$25,251 37

WATER PIPE LAID IN 1917.

NORTON STREET.

Pipe, etc.,	$198 51	
Labor,	49 68	
		$248 19

CONGRESS STREET.

Pipe, etc.,	$570 30	
Labor,	163 80	
		$734 10
		$982 29
Cost of extensions, 1917,	$982 29	
Reported, Dec. 1, 1916,	310,268 77	
Total cost of extensions, Dec. 1, 1917,		$311,251 06
Cost of reconstruction, Dec. 1, 1917,		90,938 33
Total cost of works, Dec. 1, 1917,		$402,189 39

WATER PIPE LAID IN 1917.

Street.	Gates.	Hydrants.	6 in.	8 in.
Norton,	1		182	
Congress,	2	1	13	329
Totals,	3	1	195	329

METER DEPARTMENT.

OFFICE.

Billing, etc.,	$400 00	
Printing,	54 00	
Electric lighting,	4 50	
New stencils,	3 09	
Stamps,	40 00	
		$501 59

SHOP.

New meters,	$252 57	
New parts,	147 84	
Freight and express,	13 83	
Labor,	212 00	
Electric lighting,	15 54	
		$641 78

SETTING AND REPAIRING.

Supplies,	$78 47	
Reading,	391 09	
Labor,	391 94	
		$861 50
Interest on bonds,		400 00
		$2,404 87

TOTAL NUMBER OF METERS IN SERVICE SEPT. 1, 1917.

MAKE	SIZES									Total
	½ inch	⅝ inch	¾ inch	1 inch	1½ inch	2 inch	3 inch	4 inch		
Bee	....	.....	.....	2	....	1	....	....	..	3
Buffalo	....	1	.....	....	....	....	....	....	..	1
Crest	....	.....	.....	....	....	1	....	....	..	1
Columbia	1	.....	.....	....	....	.....	....	....	..	1
Crown	....	.....	4	....	....	....	....	....	..	4
Empire	....	.....	19	9	....	....	....	....	..	28
Eureka	....	.....	.....	....	4	4	1	1	..	10
Eureka F. C	....	.....	.....	....	....	1	....	....	..	1
Gamon	....	1	.....	....	....	....	....	....	..	1
Gem	....	.....	.....	....	....	1	1	2	..	4
Gem A. A	....	.....	.....	....	....	1	....	....	..	1
Hersey	....	.....	.....	....	1	3	1	2	..	7
Hersey Disc	....	1	.....	....	....	....	....	....	..	1
Keystone	....	3	10	2	2	....	....	....	..	17
King Horizontal	....	1137	153	17	8	....	....	....	..	1315
King Vertical	....	690	95	12	....	....	....	....	..	797
King Lead	23	.....	.....	....	....	....	....	....	..	23
King A	....	20	.....	....	....	....	....	....	..	20
Nash	....	6	4	2	....	1	....	....	..	13
Nilo	....	.....	.....	....	....	1	....	....	..	1
Thompson	....	1	3	1	....	....	1	....	..	6
Trident	....	2	1	1	....	....	....	....	..	4
Union	....	.....	6	13	10	3	....	....	..	32
Union H. W	....	.....	.....	2	3	....	....	....	..	5
Meters on Elevators	....	.....	.....	....	....	....	....	....	1	1
Totals	24	1862	295	61	28	17	4	5	1	2297

Cost of meters, 1917,	$641.78
Reported December 1, 1916,	27,543.40
Total cost of meters December 1, 1917,	$28,185.18

KEENE WATER WORKS.

Main and Distribution Pipes in Use December 1, 1917.

Streets.	Hydrants.	Wrought Iron.			Cast Iron Pipe.								Cement Lined.			
		1 in.	1½ in.	2 in.	4 in.	6 in.	8 in.	10 in.	12 in.	14 in.	16 in.	24 in.	4 in.	12 in.	14 in.	16 in.
Avon	1					656										
Adams	3				404	1157										
Allen Court					437											
Armory	2				1144	340										
Appian Way	2				1236											
Appleton	1			1614		616										
Ashuelot	1				24	1180										
Ashuelot Court				200												
Arch	3			1710	34	3260										
Blake	1				330	322										
Barker					524											
Baker	2					1242	1420									
Beaver	4				84	170	2400									
Brook				595												
Beech	1				780											
Butler Court	1															
Baldwin					289											
Boston Place						200										
Blossom						135										
Congress	4				36	541	932									
Castle	1					715										
Carpenter	3					1158										
Chestnut					450											
Court	17				452	24			8497					6037	520	490
Central Square	3				241	52	300	120	350							
Center					420											

Main and Distribution Pipes in Use December 1, 1917.—Continued.

Streets.	Hydrants.	Wrought Iron.			Cast Iron Pipe.								Cement Lined.			
		1 in.	1½ in.	2 in.	4 in.	6 in.	8 in.	10 in.	12 in.	14 in.	16 in.	24 in.	4 in.	12 in.	14 in.	16 in.
Colony Court						500										
Church	4				60	3088										
Colorado	1				12	910										
Carroll	2				1562	210										
Cottage	1				684											
Coolidge					575											
City Hall	1					350										
Crescent	1					1080										
Cross	3				36		1485									
Dover	2				865											
Davis	2			560	24	1225										
Douglass	1			255	689											
Dunbar	3				70	1400										
Damon Court					400											
Dartmouth					372											
Duffy Court						212										
Edwards					630											
Eastern Avenue	4				80		3310									
Elliott						625										
Elm	9				410	5665										
Emerald	8						2700									
Ellis					482											
Edgewood Avenue	1					320	640									
Federal	1					480										
Fairview					1008											
Forest	1				412	1180										
Foster				1002												

Main and Distribution Pipes in Use December 1, 1917.—Continued.

Streets.	Hydrants.	Wrought Iron.			Cast Iron Pipe.								Cement Lined.			
		1 in.	1½ in.	2 in.	4 in.	6 in.	8 in.	10 in.	12 in.	14 in.	16 in.	24 in.	4 in.	12 in.	14 in.	16 in.
Fairfield Court					225											
Franklin	1				12	960										
Fowler					530											
Foundry				392												
Gardner					338											
Greenwood Avenue						100										
George	4				460	1645										
Gilsum	2			830	354	1150										
Greenlawn				540	36											
Grant	1				630											
Green					460											
Grove	2					50	960									
Gates				695												
Giffin		260				20										
Gurnsey					510											
Greenwood Court						145										
Harrison	2				24		1138									
High	1				1820											
Howard	3				60	1880										
Howard Court				337	24											
Howard Place				190												
Hyde						510										
Hastings Avenue				1000												
Hooper						309										
Hart Place						300										
Island	2				120	2070										
Jennison	1					425										

Main and Distribution Pipes in use December 1, 1917.—Continued.

Streets.	Hydrants	Wrought Iron.			Cast Iron Pipe.								Cement Lined.			
		1 in.	1½ in.	2 in.	4 in.	6 in.	8 in.	10 in.	12 in.	14 in.	16 in.	24 in.	4 in.	12 in.	14 in.	16 in.
Kenworth Avenue	1				12	220										
Kelleher	2					924										
Kingsbury						260										
Knight	1					460										
Leverett	1				36	850										
Linden					36											
Madison					516											
Main	20				6155	3094	4035	756	1738							
Monadnock					358											
Monadnock Court					140											
McKinley	2				524	736										
Maple					560											
Marlboro	12				96	4389	3456		3037							
Mechanic	2				48	1100										
Middle	1				450											
Myrtle	2			230	36	1050										
May						370										
Martin						330										
Norway Avenue						400										
Nelson						252										
Ninety-Third				180												
North Lincoln	1				1390		560									
North		150	180			905										
Norton						462										
Oak					384											
Page	1				290	770										
Pine					674	60										

Main and Distribution Pipes in Use December 1, 1917.

Streets.	Hydrants.	Wrought Iron.			Cast Iron Pipe.								Cement Lined.			
		1 in.	1½ in.	2 in.	4 in.	6 in.	8 in.	10 in.	12 in.	14 in.	16 in.	24 in.	4 in.	12 in.	14 in.	16 in.
Pine Avenue	3				48		1462									
Park Avenue	3				48	2487										
Park	1				634											
Proctor Court					805											
Pearl	6				72	4000										
Pitcher				450												
Pleasant				520	24											
Portland				120	320											
Prospect	1				610											
Probate					349	320										
Railroad	9				120		1517									
Railroad Square	2				100	515										
Ralston	1				24		1000									
Riverton Avenue						490										
Roxbury Court					314											
River	1				16	720										
Roxbury	7				180	307			2960	564	392			400	190	200
Roosevelt	1				20	490										
Russell	1			500		1008										
Richardson Court	1				595											
Reservoir					250											
Ridgewood Avenue	1				12	362										
School	4				56	990	860									
South Lincoln	4				36		1990									
South	1			152	640											
Spring	3				30	1244										
St. James					418											

Main and Distribution Pipes in Use December 1, 1917.—Continued.

Streets.	Hydrants.	Wrought Iron.			Cast Iron Pipe.								Cement Lined.			
		1 in.	1½ in.	2 in.	4 in.	6 in.	8 in.	10 in.	12 in.	14 in.	16 in.	24 in.	4 in.	12 in.	14 in.	16 in.
Spruce	1			699	12	500										
Sullivan	3					1825										
Swanzey Factory Road	1					255										
Summer					424	396										
Tannery	1				470											
Tiffin						178										
Taylor	1				500											
Terrace	1				800											
Towns				263	48											
Union	1				1255											
Victoria	1					890										
Valley	1				769	340										
Vernon	1				650											
Wilder Court	2					840										
Washington	16				260	3487	3696									
Washington Avenue	1				700											
Water	8			307	101	3611	270									
Wilford	1				408											
Walker Avenue	1				12	260										
Willow	2				356	470										
Wilson	2				690	280										
Winchester	10				4468	1976	864									
Winchester Court	1				12	550										
Winter	1				430	532										
Wells					260											
West	14				258	1738	5840						186			
Woodburn	2				1202											

Main and Distribution Pipes in Use December 1, 1917.—Continued.

Streets.	Hydrants.	Wrought Iron.			Cast Iron Pipe.								Cement Lined.			
		1 in.	1½ in.	2 in.	4 in.	6 in.	8 in.	10 in.	12 in.	14 in.	16 in.	24 in.	4 in.	12 in.	14 in.	16 in.
Wilber	1				654	365										
Wyman Way	1					511										
Wyman Way Court						181										
Wheelock	1				12	400										
Woodbury	1				12	550										
Roxbury Main No. 1					684	420	14255	891	325	147						
Roxbury Main No. 2	3				36	24		18	11593	30						
Branch Road				675												
Total	295	260	156	13547	54266	88868	55090	1785	28500	741	392	129	186	6437	520	490

RECAPITULATION.

Wrought iron pipe	13,963
Cast iron pipe	229,751
Cement lined pipe	7,633
	251,347

Or 47 miles, 3187 feet.

NO. AND LOCATION OF FIRE HYDRANTS.

NO.	POST.	FLUSH.	STREET.	LOCATION.
282	L		Avon	East side, cor. Norton street.
1	L*		Arch	South side, near Dr. Russell's
221	L		"	South side, opposite Spaulding's
235	Cn*		"	South side, 200 ft. east of Bradford st.
2	L		Adams	West side, cor. Elliot st.
3	L		"	West side, cor. Gates st.
4	L		"	West side, cor. Baker st.
5	L		Armory	West side, cor. North st.
246	L		"	East side, 100 ft. north of Baldwin st.
247	L		Appleton	North side at brick yard.
6	M*		Appian Way	South side, between Main and Madison sts.
7	L		"	South side, opposite Madison st.
8	L		Ashuelot	West side, south of Park st.
292	L		Baker	North side, cor. Dartmouth st.
293	L		"	South side, 400 ft. east of Kelleher st
9	L		Beaver	South side, opposite Page st.
10	L		"	South side, west of Beaver brook.
12	L		"	North side, east of Beech st.
13	L		"	North side, west of Grant st.
14	L		Beech	East side, between Beaver and Roxbury sts.
15	M		Butler Court	West side, south of Winchester st.
242	L		Blake	West side, near No. 29.
271	L		Congress	East side, cor. Baker st.
272	L		"	East side, cor. Second st.
273	L		"	East side, cor. Tiffin st.
	P		"	East side, cor. Fourth st.
258	L		Crescent	West side, near No. ——
16	M	4-way	Central Sq.	South side of Park.
17	L		"	North-east side of Park
249	L	3-way	"	North-west side of Park.
248	L		City Hall	Rear of City hall.
18	L		Church	North side, west cor. Norway ave.
19	L		"	North side, opposite Wells st.
20	L		"	South side, east of Gurnsey st.
21	L		"	South side, opposite Probate st.
22	L		Colorado	West side, north of West st.
23	L		Cottage	North side, east end of st.
24	M	3-way	Court	West side, front of Court house.
25	M		"	West side, opposite Vernon st.
26	M		"	West side, opposite Mechanic st.
27	M		"	West side, south cor. School st.
28	M		"	West side, opposite Cross st.
29	L		"	East side, north cor. High st.
30	L		"	West side, opposite Forest st.
31	L		"	West side, north cor. Portland st.
32	L		"	West side, south of Linden st.
33	L		"	West side, opposite North st.
34	L		"	East side, north of North st.
35	L		"	West side, at glue works.

*L—Ludlow. Cn—Coffin. M—Matthews.

No. and Location of Fire Hydrants.—Continued.

NO.	POST.	FLUSH.	STREET.	LOCATION.
36	M		Court	West side, at glue works.
37	L		"	West side, near Elm st.
38	M		"	West side, near H. M. Darling's.
39	L		"	East side, near Levi Allen's.
234	L		"	West side, near Holman's.
40	L		Carpenter	West side, opposite Fowler st.
278	P*		"	West side, near Kingsbury st.
279	P		"	West side, near Church st.
41	L		Cross	North side, east of Howard st.
42	L		"	North side, opposite Green st.
43	L		"	South side, west cor. of Elm st.
44	L		Castle	North side, opposite Ashuelot st.
45	L		Carroll	East side, north of High st.
274	M		"	East side, near Spruce st.
46	L		Davis	North side, east cor. of Wilson st,
253	M		"	North side, at foundry.
47	L		Douglass	West side, north of Roxbury st.
48	P		Dunbar	North side, west side of shoe shop.
49	L		"	North side, opposite Crossfield st.
50	L		"	South side, east of Main st.
239	M		Dover	East side, south of No. 25.
11	L		"	East side, cor. Beaver st.
51	L		Elm	East side, north of Mechanic st.
52	L		"	East side, near Union st.
53	L		"	East side, north cor. of High st.
54	L		"	East side, opposite Baldwin st.
55	L		"	East side, south cor. of Spruce st.
56	L		"	West side, north cor. of North st.
57	L		"	East side, north of North st.
215	L		"	North side, opposite ice house.
266	L		"	East side, near no. 454.
58	M		Emerald	South side, east cor. of Wilson st.
59	M		"	North side, opposite Dunn & Salisbury's
60	P		"	North side, opposite Ralston st.
61	M		"	North side, west of Ralston st.
62	P		"	South side, west of Railroad.
63	L		"	East side, in gas works yard.
288	L 3-way		"	South side, near canal.
64		H*	"	North side, near master mechanic's.
224	L		Eastern Ave.	East side, north of railroaod crossing.
225	L		"	East side, near house No. 152.
226	L		"	West side, north of house No. 127.
227	L		"	West side, south of Water st.
261	L		Edgewood	At the end of line A.
250	L 3-way		Federal	West side, south of West st.
65	L		Forest	West side, south of Baldwin st.
66	M		Franklin	West side, north of Spring st.
67	L		George	South side, opposite Sullivan st.
68	L		"	North side, west of Beaver brook.
254	L		"	North side, cor. Knight st.

*H—Humphrey. P—Peerless.

No and Location of Fire Hydrants.—Continued.

NO.	POST.	FLUSH	STREET.	LOCATION.
255	L		George	South side, west of N. Lincoln st.
69	L		Gilsum	West side, north cor. North st.
70	L		"	West side, north of Washington st.
71	L		Grove	West side, opposite Myrtle st.
280	P 3-way		"	West side, near Water st.
72	L		Grant	West side, north of Roxbury st.
260	L		Edgewood Av	South side, cor. of Main st.
73	M		Harrison	East side, north cor. Church st.
74	M 3-way		"	East side, south of Beaver brook.
75	L		High	South side, east cor. of Carroll st.
76	L		Howard	West side, north cor. High st.
77	L		"	East side, north of Maple st.
78	L		"	East side, opposite Spruce st.
79	L		Island	West side, south of Railroad.
233	M		"	West side, opposite No. 130.
289	L 3-way		"	East side, near No. 84.
214	L		Jennison	East side, cor. of Foster st.
80	L		Kelleher	East side, opposite house No. 45.
209	L		"	West side, cor. of Baker st.
264	L		Knight	East side, cor. of Giffin st.
267	L		Kenworth Av	North side, cor. of Riverton ave.
82	L		Lincoln	West side, south of Church st.
83	L		"	West side, south of Church st.
84	L		"	West side, north cor. of Water st.
85	L		"	West side, south of Roxbury st.
86	L		"	East side, south cor. of Beaver st.
87	M		Main	West side, south cor. of West st.
88	M		"	East side, south cor. of Church st.
89	M		"	West side, north cor. of Railroad sq.
90	M		"	West side, south of railroad.
91	M		"	West side, south cor. of Emerald st.
294	P 3-way		"	East side, cor. Eagle Ct.
92	L		"	West side, south cor. of Davis st.
93	L		"	East side, south cor. of Marlboro st.
94	L		"	West side, south cor. Winchester st.
95	M		"	West side, north cor. Appian Way.
96	M		"	West side, front of City hospital.
97	M		"	West side, south of Gates st.
98	M		"	West side, opposite Baker st.
99	M		"	West side, front of E. F. Lane's.
100	L 3-way		"	West side at Pottery.
101	L		"	East side, opposite No. ——
102	L		"	East side, opposite Edgewood.
231	L		"	East side, near No. 661.
262	L		"	East side, near No. 685.
263	L		"	East side, near Swanzey line.
103	L		Marlboro	South side, east of Main st.
104	L		"	South side, opposite Grove st.
105	L		"	South side, west of Kelleher.
106		H	"	South side, east of Beaver brook.
107		H	"	South side, west of Baker st.

No. and Location of Fire Hydrants.—Continued.

NO.	POST.	FLUSH	STREET.	LOCATION.
108		H	Marlboro	North side, east of Baker st.
109		H	"	South side, east of Baker st.
210	L		"	East side, at Eastern ave.
277	L		"	East side, near Cole's.
211	L		"	East side, opposite No. 505.
212	L		"	East side, south of No. 534.
213	C		"	East side, near schoolhouse.
110	L		McKinley	South side, east of Park ave.
111	L		"	West side, south of Russell st.
112	M		Mechanic	North side, east cor. Pleasant st.
113	M		"	North side, west cor. Elm st.
114	M		Middle	West side, opposite Centre st.
115	M		Myrtle	North side, opposite Foster st.
116	M		"	West side, east of Beaver brook.
286	L		North	South side, east of No. 186.
117	L		Park	North side, west of Colorado st.
118	L		Park Ave	East side, north of West st.
119	L		"	East side, cor. of Russell st.
120	L		"	East side, north of Russell st.
121	L		"	East side, opposite Arch st.
122		H	Pearl	West side, north of railroad.
123	L		"	West side, south of Hart place.
124		H	"	West side, at Ash Swamp road.
125		H	"	West side, near turn of road.
126		H	"	North side, 600 ft. west of schoolhouse.
127		H	"	South side, west of schoolhouse.
128	H		Prospect	North side, west of Forest st., near top of hill.
236	L		Page	West side, near house No. 40.
285	L		"	East side, near Greenlawn st.
222	L		Pine Ave	East side, near house No. 17.
223	L		"	East side, near house No. 45.
284	P		"	East side, north of Park ave.
260	L		Ridgew'd Av	South side, cor. May st.
291	L		Russell	West side, near Roosevelt st.
228	L		Roosevelt	West side, cor. of Fairview st.
129	L		Railroad	North side, west cor. Wells st.
130	P		"	South side, near Wright's meat house.
131	M		"	South side, east of 93d st.
132		H	"	South side, at Humphrey's shop.
133	M		"	North side, at Beaver Mills office.
134	H		"	South-west cor. Cheshire chair shop.
135	L		"	West of Cheshire chair shop.
136	L		"	East of furniture shop.
137	H		"	South side of furniture shop.
138	L		Railroad Sq.	South side, west of passenger depot.
139	L		"	North side, opposite freight depot.
140	L		Ralston	East side, north cor. of Davis st.
141	M		Roxbury	South side, near livery stable.
142	M		"	North side, front of No. 28.
143	M		"	North side, opposite Norway ave.

No. and Location of Fire Hydrants —Continued.

NO.	POST.	FLUSH.	STREET.	LOCATION.
144	M		Roxbury	South side, opposite Franklin st.
145	M		"	North side, east cor. of Beech st.
146	M		"	North side, west cor. of Lincoln st.
147		H	"	West side, opposite Terrace st.
283	L		"	North side, at No. 394.
243	L		Richards'n Ct	West side, opposite No. 24.
81	L		River	West side, opposite Leverett st.
256	L		Sullivan	West side, cor. Giffin st.
257	L		"	West side, at Barcomb st.
281	L		"	West side, north of No. 70.
148	L		School	East side, north of Winter st.
149	L		"	East side, south of Castle st.
150	L		"	East side, cor. West st.
151	L		"	East side, opposite Leverett st.
152	L		Spring	North side, west cor. of Towns st.
153	L		"	North side, east cor. of Brook st.
269	L		"	South side, east of Washington st.
154	L		Spruce	North side, east cor. of Forest st.
155	M		Summer	North side, opposite Middle st.
156	L		South	West side, south of Marlboro st.
218	L		South Keene	East of iron bridge.
219	L		"	At railroad crossing.
220	L		"	South side, top of hill.
240	L 3-way		Swan'y F Rd	South side, near Cole's mill.
244	L		Terrace	West side, near No. 61.
157	M		Tannery	West side.
158	L		Taylor	North side, east of Towns st.
159	L		Union	North side, east cor. of Green st.
160	L		Valley	West side, south of Church st.
161	M		Vernon	North side, west cor. of Elm st.
255	L 3-way		Victoria	At end of street.
162	M		Washington	East side, north of City hall.
163	M		"	East side, north cor. of Spring st.
164	L		"	West side, north cor. of Mechanic st.
165	L		"	East side, north cor. of Beaver st.
166	L		"	West side, north cor. Pine st.
251	L		"	East side, near No. 555.
259	L		"	East side, north of Burdett chair shop.
252	L		"	East side, at Concord road.
167	L		"	East side, south of Greenlawn st.
168	L		"	East side, south cor. of Cottage st.
169	L		"	East side, south of Wilford st.
170	L		"	East side south of Washington Ave.
171	L		"	East side, north of George st.
172	L		"	East side, north of George st.
173	L		"	East side, near Morse's
238	L		"	East side, north of No. 541.
174	L		Washing'n Av	North side, west cor. of Ellis ct.
175	L		Water	South side, east of Main st.
176	L		"	South side, west cor. of Willow st.

No. and Location of Fire Hydrants —Continued

NO.	POST.	FLUSH.	STREET.	LOCATION.
177	L		Water	South side, west of Grove st.
178	L 3-way		"	South side, east of Russell's factory.
287	L 3-way		"	North side, east of railroad.
179	L		"	South side, east of rairoad.
180	L		"	South side, opposite Valley st.
181	L		"	South side, top of hill.
182	L		Wilford	North side, near Green's shop.
217	L		Wheelock	East side, cor. of Russell st.
183	L		Willow	East side, south of Water st.
229	L		"	West side, 200 ft. north Marlboro st.
230	L		Wilber	West side, 300 ft. north of Water st.
184	M		Winter	South side, opposite Middle st.
185	L		Woodburn	East side, south cor. Linden st.
232	L		"	East side, opposite Perham st.
186	L		West	North side.
275	P 3-way		"	South side, cor. St. James st.
187	L		"	North side, west of St. James st.
188	M		"	North side, east cor. of Colorado st.
276	P		"	North side, cor Wilder st.
189	M		"	North side, east cor. of Ashuelot st.
190	L		"	South side, west cor. of Island st.
191	L		"	North side, west of bridge.
192	L		"	North side, opposite Pearl st.
193	L		"	North side, west of Pearl st.
194	L		"	North side, opposite C. P. Pitcher's.
195	L		"	North side, east cor. McKinley st.
196	M		"	North side, opposite Tannery place.
197		H	"	North side, opposite Foster's house.
198	M		Winchester	North side, opposite Madison st.
245	L		"	North side, west cor. Wilson st.
199	M		"	North side, west of railroad.
200	M		"	North side, opposite Winchester ct.
202		H	"	West side, south of schoolhouse.
203		H	"	West side, opposite Whitcomb farm.
204		H	"	West side, at Burnap ct.
205	L		"	West side, front of brick house.
206		H	"	East side, at A. J. Williams'.
207		H	"	East side, Hamblett old place.
208	L		Wilson	West side, south of Davis st.
237	L		"	East side, near Commercial st.
216	L		Wyman Way	North side, east cor. of Hyde.
241	L		Wilder	East side, north of M. O. Spaulding's.
295	L		"	East side, near Park st.
298	L		Walker Av	West side, cor. Greenwood Ave.
270	L		Winchest'r Ct	At south end of court.
290	L		Woodbury	North side, opposite No. 22.

PRIVATE HYDRANTS IN USE DECEMBER 1, 1917.

1	L	Faulkner & Colony, northeast corner of mill.
2	L	Faulkner & Colony, southeast corner of mill.
3	L	Faulkner & Colony, southwest corner of office.
10	C	Faulkner & Colony, south of dye house.
4	L	Faulkner & Colony, northwest corner of mill.
11	C	Faulkner & Colony, northwest corner of boiler house.
13	C	Faulkner & Colony, west of coal shed.
5	L	J. P. Rust, south side Water street, east of mill.
6	L	J. P. Rust, east side of mill, half way of mill.
7	L	J. P. Rust, southeast corner of dry house.
8	L	J. P. Rust, west side of mill, half way of mill.
9	L	Fowler's Mill, south side of mill, east of boiler house.
12	L	Keene Gas & Electric Co., Ralston St., S. E. corner of lot.
14	L	B. & M. R. R., N. of main line R. R., near machine shop.
15	L	B. & M. R. R. near turntable, B. & M. R. R.
16	L	F. B. Pierce Co., at mill.
17	L	Burdett Chair Co., rear of mill.
18	L	Impervious Package Co., at sawmill, Pearl street.
19	L	Beaver Mills, in yard south of mills.
20	L	Beaver Mills, in yard, south of mill.

RECAPITULATION.

Matthews post, 4-way	1
Matthews post, 3-way	2
Matthews post, 2-way	52
Ludlow post, 3-way	9
Ludlow post, 2-way	197
Peerless, 3-way	3
Peerless, 2-way	9
Chapman post, 2-way	1

Humphrey post, 2-way	3
Humphrey flush, 2-way	18
Coffin post, 2-way	1
Total public hydrants	296
Total private hydrants	20
Total number hydrants in use Dec. 1, 1917	316

TABLE SHOWING THE YEAR THAT WATER PIPE WAS LAID IN EACH STREET.

Street.	When Laid.
Avon	1914
Adams	1890, 1892
Allen	1899
Armory	1890, 1895, 1910, 1916
Appian Way	1887
Appleton	1889, 1910
Ashuelot	1873, 1891
Ashuelot court	1873
Arch	1894, 1895, 1903, 1905, 1910
Blossom	1912
Boston Place	1913
Branch Road	1909
Barker	1901, 1915
Baker	1877, 1889, 1896, 1898, 1913, 1915
Beaver	1870, 1873, 1891, 1893
Brook	1885, 1893, 1894, 1907
Beech	1870, 1891
Butler court	1871, 1887, 1888
Baldwin	1892, 1910
City hall	1910
Castle	1872, 1873, 1891, 1894
Carpenter	1894, 1910, 1914
Chestnut	1895
Colony court	1915
Court	1868, 1869, 1889, 1890, 1891, 1893, 1894
Central Square	1868, 1869, 1891, 1896, 1898, 1910
Centre	1883, 1890
Congress	1913, 1917
Church	1872, 1873, 1877, 1891
Crescent	1912
Colorado	1870, 1891

Street.	When Laid.
Carroll	1877, 1891, 1892, 1907, 1913
Cottage	1870, 1891, 1914
Coolidge	1872, 1890
Cross	1869, 1891
Duffy court	1911
Dover	1871, 1892
Davis	1871, 1872, 1873, 1891, 1895, 1911
Douglass	1892
Dunbar	1870, 1871, 1884, 1891, 1914
Damon court	1899
Dartmouth	1901
Edwards	1894
Eastern avenue	1889, 1895, 1903
Elliot	1872, 1885, 1891, 1894
Elm	1871, 1872, 1891, 1895, 1896, 1900, 1913
Emerald	1871, 1887, 1890, 1895, 1914
Ellis court	1873, 1891, 1895
Edgewood avenue	1912
Federal	1910
Fairview	1901
Forest	1871, 1872, 1875, 1884, 1893
Foster	1883
Fairfield court	1892
Franklin	1870, 1891
Fowler	1894
Foundry	1897, 1907
Gardner	1899, 1901
George	1883, 1891, 1896, 1912
Greenwood Ct	1916
Gilsum	1873, 1885, 1891
Greenlawn	1890
Grant	1870, 1888, 1891
Greenwood avenue	1913
Green	1891, 1903

Street.	When Laid.
Grove	1883, 1884, 1914
Gates	1889
Giffin	1900
Gurnsey	1892
Harrison	1872, 1889
High	1870, 1871, 1876, 1888, 1889, 1891
Howard	1870, 1873, 1891
Howard court	1891
Howard place	previous to 1888
Hyde	1912
Hastings avenue	1912
Hart place	1912
Hooper	1915
Island	1889, 1914
Kelleher	1881, 1889, 1896, 1898
Kingsbury	1903
Knight	1912
Jennison	1898, 1899
Leverett	1871, 1891
Linden	
Madison	1890
Main	1869, 1875, 1889, 1890, 1891, 1895, 1896, 1904, 1912, 1915
McKinley	1896, 1901
Midway	1895, 1909, 1910
Maple	1870, 1891
Marlboro	1871, 1880, 1891, 1898, 1899, 1902, 1914
Mechanic	1869, 1888
Middle	1871, 1890
Myrtle	1883, 1890
Monadnock	1892
Monadnock Ct	1913
May	1912
Martin	1916
Norway avenue	1916

Street.	When Laid.
Nelson	1914
Ninety-Third	1903
North Lincoln	1872, 1891, 1903
North	1891, 1892, 1893, 1898, 1899, 1902, 1909
Norton	1914, 1915, 1917
Oak	1899, 1900, 1901
Page	1885, 1889, 1891, 1894, 1905, 1906, 1914
Pine	1872, 1894
Pine avenue	1903, 1914
Park	1891, 1895
Park avenue	1870, 1891, 1892
Proctor court	1900, 1901, 1904, 1907
Pearl	1876
Pitcher	
Pleasant	1901
Portland	1872, 1891
Prospect	1876, 1884
Probate	1891, 1912
Railroad	1871, 1872, 1877, 1889, 1891, 1893, 1896
Railroad Square	1880
Ralston	1870, 1891
River	1873, 1891, 1915
Roxbury	1870, 1872, 1888
Roosevelt	1902
Russell	1873, 1897, 1902, 1903, 1914
Richardson court	1902, 1908, 1909
Reservoir	1912
Riverton Ave	1913
Ridgewood Ave	1912
School	1869, 1891
South Lincoln	1870, 1891
South	1892, 1893, 1895, 1896
Spring	1870, 1873, 1885, 1886, 1891, 1894, 1913
St. James	1894

Street.	When Laid.
Swanzey Factory road	1908
Spruce	1871, 1890, 1891, 1892, 1897
Sullivan	1888, 1912, 1914
Summer	1869, 1890
Tannery	1872, 1890
Tiffin	1913
Taylor	1870, 1891
Terrace	1890, 1896, 1909
Towns	1888
Towns court	1899
Union	1870, 1872, 1890, 1891
Valley	1872, 1891, 1898, 1916
Vernon	1872, 1883, 1886, 1889, 1909
Victoria	1913
Walker Ave	1913
Wilder	1908, 1909, 1915
Washington	1870, 1873, 1883, 1890, 1891, 1895, 1906, 1911
Washington Ave	1891
Water	1870, 1873, 1884, 1885, 1891, 1902, 1904, 1914
Wilford	1891, 1916
Willow	1891, 1903, 1904
Wilson	1897, 1898, 1902, 1906, 1909
Winchester	1870, 1876, 1890, 1905, 1909, 1914
Winchester court	1913
Winter	1870, 1890
Wells	1902
West	1870, 1872, 1873, 1890, 1891, 1912, 1914
Woodburn	1873, 1883, 1884, 1891, 1904
Wilber	1888, 1893, 1894, 1899, 1904
Wyman Way	1898, 1901
Wyman Way court	1901
Wheelock	1902
Woodbury	1914
Roxbury, Main No. 1	1887, 1907, 1914
Roxbury, Main No. 2	1902

SEWER DEPARTMENT.

SERVICES.

Reported, December 1, 1916,	1,875
Additions to December 1, 1917,	21
Whole number December 1, 1917,	1,896
Bills paid,	$1,860 80

OFFICE.

Salaries,	$200 00	
Electric lighting,	8 38	
Telephones,	7 13	
Supplies,	1 60	
		$217 11

SHOP.

Tools,	$5 00	
Supplies,	12 75	
Labor,	15 00	
		$32 75

STABLE.

Hay and grain,	$65 00	
Bedding,	4 00	
Shoeing,	8 00	
Repairs on wagons,	8 00	
Supplies,	8 65	
Labor,	75 00	
		$168 65

SERVICES.

Pipe,	$197 36	
Jute,	20 00	
Labor,	123 07	
		$340 43

GENERAL REPAIRS.

Blacksmith,	$5 25	
Supplies,	20 72	
Repairing fence,	10 00	
Coal,	3 00	
Pump,	2 00	
Labor,	423 74	
		$464 71

NEW SERVICES.

Pipe,	$316 94	
Labor,	320 21	
		$637 15
		$1,860 80

NEW SEWERS LAID IN 1917.

DUNBAR STREET.

Pipe, etc.,	$40 59	
Labor,	56 58	
		$97 17

BAKER STREET.

Pipe, etc.,	$22 68	
Labor,	31 20	
		$53 88

RESERVOIR STREET.

Pipe, etc.,	$92 76	
Labor,	111 38	
		$204 14

NORTH STREET.

Pipe, etc.,	$20 48	
Labor,	12 00	
		$32 48

CONGRESS STREET.

Pipe, etc.,	$107 80	
Labor,	77 35	
		$185 15

EMERALD STREET.

Pipe, etc.,	$7 40	
Labor,	6 60	
		$14 00

EASTERN AVENUE.

Pipe, etc.,	$25 33	
Labor,	25 00	
		$50 33
		$637 15
Cost of new sewers, 1917,	$637 15	
Reported December 1, 1916,	$124,644 74	
Total cost of sewers December 1, 1917,		$125,281 89

NEW SEWERS LAID IN 1917.

Street.	M. H.	6 in.
Dunbar,	1	102
Baker,		104
Reservoir,		425
North,		40
Congress,	1	450
Emerald,		34
Eastern Avenue,		125
	2	1,290

KEENE SEWERS.

Mains and Laterals in Use December 1, 1917.

STREET.	M. H.	TANK.	6 in.	8 in.	10 in.	12 in.	15 in.	18 in.
Adams			1528					
Appian Way		1	1325					
Armory			1700					
Appleton			258					
Ashuelot	3				1747			
Ashuelot Court			314					
Blossom			135					
Barker				512				
Baldwin			250					
Baker	4		864		1065			
Beaver		3	2121					
Beech			760					
Brook	2		605			750		
Butler Court	4						1085	
Blake			566					
Boston Place			200					
Congress	4		450	525	608			
Crescent			600					
Castle			272					
Colorado		1	937		514			
Carpenter			995					
Carroll	1	1	1950					
Central Square	3		280		285			
Centre		1	370					
Church	3	1	2690	850				
Chestnut			265					
City Hall		1	312					
Coolidge		1	340					
Court	2		3431		655			
Cross		2	1000					
Clark's block			185					
Crossfield			206					
Cottage			560					
Dartmouth			450					
Duffy Court			200					
Damon Court			400					
Davis	3		150			1400		
Douglass		1	1080					
Dover			980					
Dunbar	1	1	1112					
Edgewood, Main	7				200	2250		
Eastern Avenue			775					
Edwards			441					
Elliot		1	880					
Ellis Court			300					
Elm	1		3735	537				
Emerald	1		1089					
Edgewood Avenue	1		275		650			

Mains and Laterals in Use December 1, 1917.—Continued.

STREET.	M. H.	TANK.	6 in.	8 in.	10 in.	12 in.	15 in.	18 in.
Federal			85					
Foundry			585					
Fairview			534	516				
Fairfield Court			220					
Forest			1354					
Franklin		1	960					
Fowler			262					
Foster			600					
Gardner			194					
Gates			150					
Gilsum			2185					
Grant		1	842					
Green			450					
Greenlawn			350					
Grove		1	750					
Gurnsey			362					
Greenwood Avenue	1		80	350	250			
Greenwood Court			130					
Hooper			318					
Hart Place			300					
Harrison	4						560	
High		3	1538					
Howard	1		1199		314			
Howard Court			218					
Howard Place			200					
Hyde			430					
Island	3		1142	1000				
Jennison			188					
Kenworth Avenue	1				180			
Kelleher	3						1040	
Kingsbury			416					
Lamson	1		285					
Lincoln		2	1930					
Leverett			286	360				
May	1		370					
Main	9	5	7195	1619	240	1022		
Marlboro	11	1	4654	2953				
Maple			426					
Mechanic	1	1	450	320				
Midd e		1	325					
Monadnock			570					
Monadnock Court			142					
Myrtle			620					
Mystic			200					
McKinley	1		356	750				
Martin			320					
Norway Avenue			275					
Ninety-third			170					
North			1635					
North Lincoln	1	1	815					

Mains and Laterals in Use December 1, 1917.—Continued.

STREET.	M. H	TANK.	6 in.	8 in.	10 in.	12 in.	15 in.	18 in.
Oak		1	505					
Proctor Court			494					
Park			662					
Page		1	1232					
Pine			440					
Pine Avenue			930	500				
Pleasant			480					
Probate			726					
Prospect		1	620					
Portland			150	350				
Park Avenue	2		976	454	1506			
Pearl	8						3838	
Reservoir			425					
Russell	1		800	630				
River	1			1230				
Richardson Court			800					
Railroad		1	1160					
Railroad Square			460					
Ralston	2		350			680		
Roxbury	3	2	3029	800				
Roosevelt			425					
Roxbury Court			300					
Riverton Avenue	1		490		487			
Ridgewood Avenue	1		362					
School		1	1720					
South			506					
Spring		1	745					
Spruce	3	1	483	917				
Summer		1	690					
St. James		1	270					
Taylor		1	500					
Tiffin			178					
Terrace		1	825					
Towns			190					
Union		2	740					
Valley		1	1050					
Vernon		1	320		200			
Victoria			200					
Wilford			500					
Washington	1	1	6600					
Washington Avenue			520					
Water	2	2	3343	665				
West	17	1	3015		775	1120	1506	
Willow		1	820					
Woodburn			1230					
Wells			70					
Wilson		2	724					
Winchester			2084				200	
Winchester Court			550					
Wilber			880					

Mains and Laterals in Use December 1, 1917.—Continued.

STREET.	M. H.	TANK.	6 in.	8 in.	10 in.	12 in.	15 in.	18 in.
Winter	.....	1	850	.....	.....	.....	.....	.....
Wyman Way	.....	.....	1288	100	.....	.....	.....	.....
Wyman Way Court	.....	.....	180	.....	.....	.....	.....	.....
Whitcomb Farm	2	.....	.....	.....	.....	.....	.....	1162
Wheelock	1	.....	.....	364	.....	.....	.....	.....
Wilder	.....	.....	850	.....	.....	.....	.....	.....
Beaver main	17	.....	.....	.....	.....	.....	6180	.....
Beaver mills	.....	.....	315	.....	.....	.....	.....	.....
North End main	13	.....	.....	.....	1457	2861	.....	.....
Totals	153	57	122318	16302	11133	9832	14409	1162

RECAPITULATION.

Manholes, 153; flush tanks, 57.

6-inch pipe	122,318
8-inch pipe	16,302
10-inch pipe	11,133
12-inch pipe	9,832
15-inch pipe	14,409
18-inch pipe	1,162
	175,156

Or 33 miles, 916 feet.

TABLE SHOWING YEAR SEWER PIPE WAS LAID IN EACH STREET.

Street.	When Laid.
Adams	1885, 1888, 1889
Appian Way	1890
Armory	1897, 1898, 1903, 1909, 1914
Appleton	1900
Ashuelot Court	1900
Ashuelot	1900
Blossom	1912
Barker	1900
Baldwin	1895, 1899, 1916
Baker	1896, 1913, 1917
Beaver	1882, 1883, 1894, 1905, 1906, 1907, 1908, 1909, 1912
Beech	1882, 1883
Brook	1882, 1890, 1893, 1894, 1907
Butler Court	1882
Blake	1912, 1914
Boston Place	1913
Congress	1913, 1917
Crescent	1912
Castle	1900
Colorado	1882, 1883, 1900
Carpenter	1894, 1903, 1910
Carroll	1882, 1883, 1897, 1909
Central Square	1882, 1883, 1910
Centre	1882, 1883
Church	1882, 1883, 1890
Chestnut	1895
City Hall	1884
Coolidge	1882, 1883
Court	1882, 1883, 1885, 1886, 1888, 1901, 1902
Cross	1882, 1883
Clarke's Block	1899

Street.	When Laid.
Crossfield	1899
Cottage	1909
Damon Court	1899
Davis	1882, 1916
Douglass	1882, 1883, 1897
Dover	1882, 1883
Dunbar	1882, 1883, 1917
Dartmouth	1911
Duffy Court	1911
Edwards	1894, 1899
Elliot	1882, 1883
Ellis Court	1904
Elm	1882, 1883, 1888, 1895, 1908, 1909
Emerald	1897, 1903, 1908, 1917
Edgewood Avenue	1912, 1913
Eastern Avenue	1914, 1917
Federal	1912
Fairfield Court	1892
Forest	1885, 1890, 1893, 1903, 1908
Franklin	1882, 1883
Fowler	1894
Foster	1895
Fairview	1907
Foundry	1911
Greenwood Court	1916
Greenwood Avenue	1913, 1914
Gardner	1899, 1901
Gates	1895
Gilsum	1893, 1895, 1904, 1909
Grant	1882, 1883, 1906
Green	1882
Greenlawn	1890
Grove	1888, 1889
Gurnsey	1892

Street.	When Laid.
Hyde	1912
Harrison	1882, 1883
High	1882, 1883, 1888
Hooper	1915
Howard	1882, 1883, 1896, 1909, 1912
Hart Place	1913
Howard Court	1899
Howard Place	1900
Island	1909, 1910, 1913
Jennison	1898, 1899
Kenworth Avenue	1913
Kelleher	1882, 1883
Kingsbury	1903
Lamson	1911
Leverett	1900, 1902, 1903
McKinley	1906
Main	1882, 1883, 1899, 1900, 1913
Marlboro	1882, 1883, 1911, 1915
Maple	1899
Mechanic	1882, 1883
Middle	1882, 1883
Mystic Place	1895
Midway	1895, 1910
Monadnock	1894, 1913
Monadnock Court	1913
May	1914
Martin	1916
Myrtle	1893, 1916
Norway Avenue	1916
Ninety-Third	1895
North	1892, 1893, 1908, 1917
North Lincoln	1889, 1894, 1895, 1896
Oak	1889
Proctor Court	1900, 1901

Street.	When Laid.
Park	1900, 1909
Page	1889, 1894, 1906
Pine	1892
Pleasant	1882, 1883
Probate	1892, 1895, 1896
Prospect	1886, 1912
Portland	1902, 1911
Park Avenue	1906
Pearl	1906
Pine Avenue	1907, 1914
Reservoir	1917
Roosevelt	1907
Russell	1906, 1907
River	1902, 1913
Richardson Court	1902, 1903, 1905, 1908, 1909
Railroad	1893, 1896
Riverton Avenue	1913
Railroad Square	1891, 1893, 1899
Ralston	1882, 1895
Roxbury	1882, 1883, 1903
Ridgewood Avenue	1912
School	1882, 1883
South	1894, 1896, 1898
South Lincoln	1882, 1883
Spring	1882, 1883, 1888
Spruce	1893, 1897, 1898, 1903, 1909
Summer	1882, 1883
St. James	1899
Taylor	1882, 1883
Tiffin	1913
Terrace	1890, 1905, 1915
Towns	1888
Towns Court	1899
Union	1882, 1883

Street.	When Laid.
Valley	1882, 1883
Vernon	1882, 1883
Victoria	1914
Whitcomb farm	1906
Wheelock	1907
Widler Court	1908, 1909
Wilford	1909
Washington	1882, 1883, 1884, 1897, 1909, 1911
Washington Avenue	1904, 1909
Water	1882, 1883, 1893, 1895, 1898, 1913
Wilber	1895, 1916
West	1882, 1883, 1903, 1906, 1907, 1913, 1914
Willow	1882, 1883, 1903, 1912
Woodburn	1902, 1904
Wells	1901
Wilson	1888, 1897
Winchester	1882, 1883, 1895, 1911

DRAIN DEPARTMENT.

RECEIVED.

Amount on hand Dec. 1, 1917,	$102 96	
Appropriation,	1,500 00	
Cash for labor and stock,	2,536 03	
		$4,138 99
Bills paid,		$4,225 84
Overdrawn,		$86 95

OFFICE.

Salaries,	$300 00	
Telephone,	12 52	
Supplies,	5 45	
Electric lighting,	3 31	
		$321 28

SHOP.

Supplies,	$25 52	
Labor,	18 00	
		$43 52

STABLE.

Hay and grain,	$101 60	
Shoeing,	11 05	
Repairs on wagons,	11 91	
Bedding,	5 93	
Electric lighting,	3 85	
Supplies,	11 05	
Labor,	91 25	
		$236 64

YARD.

Rent,	$25 00	
Labor,	15 00	
		$40 00

STOCK.

Pipe,	$255 40	
Freight,	108 00	
Brick,	12 00	
Grates,	48 00	
Jute,	14 88	
		$438 28

REPAIRS.

Coal,	$26 52	
Teams,	96 75	
Boiler,	13 68	
Supplies,	62 69	
Freight,	2 30	
Labor,	681 98	
		$883 92

CREDIT.

By cash for labor and stock,	$273 83

NEW DRAINS.

Stock,	$1,338 55	
Labor,	923 65	
		$2,262 20
		$4,225 84

NEW DRAINS LAID IN 1917.

ROXBURY STREET.

Pipe, etc.,	$115 80	
Labor,	63 00	
		$178 80

MAIN STREET.

Pipe, etc.,	$619 38	
Labor,	570 31	
		$1,189 69

WEST STREET.

Pipe, etc.,	$495 10	
Labor,	246 09	
		$741 19

ELM STREET, SOUTH OF UNION STREET.

Brick, etc.,	$9 25	
Labor,	3 25	
		$12 50

WINTER STREET NEAR SCHOOL STREET.

Brick, etc.,	$9 85	
Labor,	5 00	
		$14 85

FOSTER STREET.

Brick, etc.,	$10 15	
Labor,	5 40	
		$15 55

ELM COR. VERNON.

Brick, etc.,	$9 65	
Labor,	3 60	
		$13 25

CHURCH STREET EAST OF WELLS STREET.

Brick, etc.,	$10 87	
Labor,	7 50	
		$18 37

DAVIS STREET COR. MAIN STREET.

Brick, etc.,	$9 55	
Labor,	1 50	
		$11 05

GROVE STREET NORTH OF MYRTLE STREET.

Brick, etc.,	$9 85	
Labor,	2 40	
		$12 25

APPIAN WAY.

Brick, etc.,	$10 15	
Labor,	3 00	
		$13 15

WASHINGTON STREET COR. MECHANIC STREET.

Brick, etc.,	$9 85	
Labor,	3 60	
		$13 45

ELM STREET NORTH OF MECHANIC STREET.

Brick, etc.,	$9 55	
Labor,	4 80	
		$14 35

CROSS STREET OPP. GREEN STREET.

Brick, etc.,	$9 55	
Labor,	4 20	
		$13 75
		$2,262 20
Cost of drains, 1917,	$2,262 20	
Reported Dec. 1, 1916,	50,706 20	
Approximate cost of drains, Dec. 1, 1917,		$52,968 40

DRAIN PIPE LAID IN 1917.

Street.	15 in.	12 in.	8 in.	C. B.
Roxbury,		192		3
Main,	537	428	60	8
West,		615	87	8
Elm,				3
Winter,				1
Foster,				2
Church,				1
Davis,				1
Grove,				1
Appian Way,				1
Washington,				1
Cross,				1
Totals,	537	1,135	147	31

APPROXIMATE TABLE OF SURFACE DRAINS IN USE DEC. 1, 1917.

Streets.	22 in.	36 in. Brick.	24 in. Iron.	Pipe. 24 in.	20 in.	18 in.	15 in.	12 in.	10 in.	8 in.	6 in.	Stone.	Catch-basins	Grates.	Manholes.	Stand-pipes.	Open Ditch.
Adams									26	195	32		8			1	
Appian Way								375	540	245	182		2	4			
Appian Way Court											260			2			
Appleton											30		1	1			
Arch							100	100					1	3			
Baker				200				107	113	12			2	1			
Beaver								102	543	78			11	2			
Brook										154	40		3	3			
Beech								40	224	148	110		6	1			
Blake											280		2	1			
City Hall										200			4	2			
Chestnut									415				1				
Carpenter							50										
Carroll									492	60	270		5	2			
Central Square							154	320	600	490			22				
Center									94	220			3	4			
Church						40	530	598	562	477	26		16	10			
Crossfield										320			2				
Colorado						150			208	470	76		9	1			
Coolidge											50		1	1			
Court							540	1390	793	1554	200		17	27			
Cross									286	156	34		10			2	
Castle						85							3				
Davis							450			70			3				

APPROXIMATE TABLE OF SURFACE DRAINS IN USE DEC. 1, 1917.—Continued.

Streets.	22 in.	36 in. Brick.	24 in. Iron.	Pipe. 24 in.	20 in.	18 in.	15 in.	12 in.	10 in.	8 in.	6 in.	Stone.	Catch-basins	Grates.	Manholes.	Stand-pipes.	Open Ditch.
Douglass										20			1				
Dover									273	226	12		6	1			
Dunbar											166		6	1			
Duffy Court									20	16			2				
Edwards								230	252	50	130		5			1	
Elliott										550			1	2			
Elm					380	18	500	1839	322	208	218		17	17			
Emerald							315	545	330	189	190		5	15			
Forest										296			2	4			
Fairview									188				2	2			
Franklin										457	70		5	3		1	
Foster										980	40		4				
Federal									140				2				
Grant										40			2				
Gilsum				150				46						2			
Green								415		12				3			
Greenlawn										200	40		4				
Grove										570	112		10				
Gurnsey									128	30			2	1			
Harr son								250			20		1	3			
High										408	240		8	6			
Howard				24				515	1295	330	146		18	13	1		
Island								612	438	96	148		5	3			
Jennison										120			5				

APPROXIMATE TABLE OF SURFACE DRAINS IN USE DEC. 1, 1917.—Continued.

Streets.	22 in.	36 in. Brick.	24 in. Iron.	Pipe. 24 in.	20 in.	18 in.	15 in.	12 in.	10 in.	8 in.	6 in.	Stone.	Catch-basins	Grates.	Manholes.	Stand-pipes.	Open Ditch.
Kingsbury									70	60							
Lamson								110	104	55			7		2		
Maple										40			2				
Main							577	1699	988	2484	86		49	11		1	
Marlboro							572	840	648	498	210		21	5			
Mechanic									68	258			1	10			
Madison	550			656		230					95		1	4			
Middle										300	80		6	1	2		
North								140					2				
North Lincoln									176	190			5				
Norway Avenue								260		90			5				
Pine										130	80			3			
Pearl									380	62	50		2	7			
Pleasant							260	200		20			2	4			
Probate								630					3	6			
Prospect							42	44						2			
Park Avenue							1073	805		340			20		1		
Portland								220	260	22	18		2				
Pine Avenue													2				
Russell													2				
Railroad						1290			260	98	162		8	13			
Ralston					628		300						3	2			
Roxbury		920		128				1010	839	556	592		24	25	3		
School								100	12	80	90		10	2			

APPROXIMATE TABLE OF SURFACE DRAINS IN USE DEC. 1, 1917.—Continued.

Streets.	22 in.	36 in. Brick.	24 in. Iron.	Pipe. 24 in.	20 in.	18 in.	15 in.	12 in.	10 in.	8 in.	6 in.	Stone.	Catch-basins	Grates.	Manholes.	Stand-pipes.	Open Ditch.
Spring									250	555	70		5	8		1	
Spruce						250		42	44	129	56		1	5			
St. James								342		112	76		1	2			
South									86	106	18		2				
Summer										465	180	210	9				
South Lincoln								775		150	26		5	4			
Towns										30			1	1			
Taylor										40			2				
Tyler Ravine					21												
Valley									125	124	6		2	4			
Vernon										335	24		4	1			
Wilder						626			50	24			1	1	2		
Willow										546							
Washington					60		336	2163	594	473	485		32	6		5	
Water								1830		548	206		10	14		2	
Wilson									430	470	30		3	5			
West				310		250	1430	1426	104	816	450		51	18			
Wells						300							1	1			
Winchester					324		610	1112	278	400			20	1	4	2	
Winter									550	182	362		10	10			
Wilber									80				1	1			
Woodburn													2				
Private land																	
Town Brook			85			360						760					

APPROXIMATE TABLE OF SURFACE DRAINS IN USE DEC. 1, 1917.—Continued.

Streets.	22 in.	36 in. Brick.	24 in. Iron.	Pipe. 24 in.	20 in.	18 in.	15 in.	12 in.	10 in.	8 in.	6 in.	Stone.	Catch-basins	Grates.	Manholes.	Stand-pipes.	Open Ditch.
St. James to River	.....	.....	.....	.....	.....	.....	1055	.....	.....	.....	.....	130	1	4	...	.....	.....
Roxbury St. to Water St	.....	.....	.....	.....	.....	.....	180	140	.....	.....	.....	.....	.....	.....	.	.....	1520
Through railroad land	.....	.....	.....	.....	.....	2400	.....	.....	.....	.....	350	.....	2	.....	...	.....	.....
Elliot to brook	....	.....	.....	.....	.....	.....	50	340	451	240	.....	.....	.....	.....	...	.....	.....
Baker to brook	....	.....	.....	.....	.....	250	.....	.....	.....	475	.....	.....	2	.....	1	.....	.....
Beaver brook, Roxbury to river	.....	.....	.....	.....	.....	.....	176	.....	.....	.....	.....	.....	....	.....	1	.....	6770
Portland to West	.....	.....	....	...	.....	100	.....	.....	.....	.....	.....	320	.....	....	...	.....	2670
Washington to Carroll	.....	.....	.. .	225	.....	.....	.....	.....	.....	.....	.....	.....	.....	.....	..	.....	1979
Tannery Ditch	.....	.....	.....	.....	.....	.....	1400	.....	.....	.....	.....	.....	....	.....	...	.....	2560
	550	920	85	1693	1413	6468	10700	21622	15927	21150	6644	1420	588	331	17	15	15499

RECAPITULATION.

Covered drains, ... 16 miles, 3,482 feet

Open drains, ... 2 miles, 4,939 feet

TABLE SHOWING THE YEAR THAT DRAIN PIPE WAS LAID IN EACH STREET FROM 1898.

Street.	When Laid.
Adams	1900, 1904, 1913, 1914, 1915
Appian Way	1899, 1911, 1917
Appleton	1903
Arch	1912
Blake	1915
Baker	1913, 1915
Beaver	1912, 1914
Brook	1898, 1914
Beech	1900, 1914
City Hall	1913
Castle	1911, 1915
Carpenter	1899
Chestnut	1909
Court	1900, 1905, 1908, 1910, 1912, 1914
Central Square	1899, 1908, 1910
Centre	1903, 1914
Church	1898, 1899, 1900, 1901, 1902, 1904, 1907, 1914, 1917
Colorado	1899, 1900, 1911, 1913, 1914
Carroll	1901, 1914
Coolidge	1898, 1914
Cross	1898, 1901, 1914, 1915, 1917
Duffy Court	1915
Dover	1902, 1914
Davis	1904, 1908, 1909, 1910, 1917
Douglass	1898
Dunbar	1900, 1906, 1914
Edwards	1899, 1905
Elliot	1901
Elm	1898, 1899, 1903, 1904, 1905, 1909, 1914, 1915, 1917
Emerald	1899, 1904, 1911
Federal	1912

Street.	When Laid.
Fairview	1909
Forest	1900, 1909
Foster	1900, 1917
Franklin	1911, 1914, 1916
Gilsum	1905
Greenlawn	1907
Grant	1914
Green	1898
Grove	1902, 1913, 1914, 1917
Gurnsey	1904, 1914
Harrison	1899, 1914
High	1898, 1903, 1914
Howard	1898, 1899, 1908, 1914, 1916
Island	1905, 1914
Kingsbury	1901, 1904
Jennison	1907, 1914
Lamson	1911
Madison	1908
Main	1898, 1900, 1903, 1909, 1910, 1911, 1914, 1915, 1917
Maple	1914
Marlboro	1899, 1900, 1912, 1914
Mechanic	1898, 1899, 1903, 1904
Middle	1900, 1914
Norway Ave.	1916
North End ditch	1905, 1910, 1912, 1913
North Lincoln	1913, 1914
North	1903
Page	1912
Pearl	1899
Pleasant	1898, 1903
Portland	1915
Prospect	1900
Probate	1898
Park Ave.	1916

Street.	When Laid.
Pine Ave.	1916
Russell	1916
Railroad	1907, 1910, 1911, 1914, 1916
Ralston	1899, 1904, 1911
Roxbury	1898, 1899, 1901, 1902, 1908, 1909, 1914, 1917
School	1898, 1908, 1915
South Lincoln	1901, 1907, 1914, 1916
South	1899, 1910, 1914
Spring	1909, 1914
St. James	1899, 1907
Spruce	1899, 1900, 1909
Summer	1898, 1904, 1914
Tyler's Ravine	1901
Taylor	1914
Towns	1914
Union	1898
Valley	1902, 1912
Vernon	1899, 1914, 1915
Wilder	1909, 1910
Washington	1899, 1911, 1912, 1913, 1914, 1917
Water	1898, 1899, 1902, 1903, 1908, 1913, 1914
Willow	1909
Wilson	1900, 1902, 1908, 1914
Winchester	1899, 1900, 1902, 1913
Winter	1898, 1900, 1904, 1910, 1914, 1917
Wells	1898
West	1903, 1904, 1907, 1909, 1910, 1913, 1914, 1917
Woodburn	1915
Wilber	1902
Private land south of Baker street	1898, 1913
Symonds Pond, West Keene	1898
Land of Mrs. Reed, West Keene,	1898

Street.	When Laid.
Private land from Leverett to F. & C. mill	1909, 1911
North End open ditch	1912, 1913

Respectfully submitted,

PAUL F. BABBIDGE,

Superintendent.

REPORT OF ASSESSORS.

To the Honorable Board of Mayor and Aldermen of the City of Keene:

The board of assessors of the city of Keene respectfully submit the following report as provided by the terms of the ordinance under which said board was created.

Total appraised valuation of all the real estate in the city assessed for taxation for the year 1917,	$8,504,667 00	
Total appraised valuation of all the personal estate in the city assessed for taxation for the year 1917,	2,455,483 00	
Total valuation,		$11,000,150 00

Tax rate, $1.80.

Taxes on real estate and personal,	$198,002 70
Taxes from polls (2912),	5,824 00
State and county taxes, on exempted properties,	326 25

Additions through errors after issue of collector's warrants,	164 70	
		$204,317 65
Amount to be collected by tax collector for the year 1917,		$204,317 65

THE REAL ESTATE WITHIN THE CITY LIMITS OWNED BY THE CITY AND THE VALUE OF THE SAME.

Ward.		
4.	Wheelock park, 23.97 acres; addition, 15.35 acres,	$9,000 00
2.	Robin Hood forest, 83 acres,	2,000 00
2.	*City park, 16.15 acres.	
2.	Children's Wood park, 12 acres,	300 00
2.	Minister lot, 55.50 acres,	555 00
3.	Central park, 0.40 acres.	
1.	City pasture, 68.70 acres, and buildings,	6,635 00
3.	*Sylvan lake, 73.97 acres.	
2.	Stone Crusher lot, 14.37 acres.	
1.	Fairfield land, 18.60 acres,	2,500 00
	Brooks land, 1 acre,	50 00
4.	Ladies' Wildwood park, 12.25 acres,	4,000 00
2.	City Hall block,	55,000 00
3.	City fire station,	16,000 00
2.	Land and buildings in rear of city hall,	17,000 00

*See property Keene Water Works.

APPRAISED VALUE OF REAL ESTATE IN BUSINESS DISTRICT.

Ward.		
4.	Ashuelot National Bank, area of land, 2,115 sq. ft.	
	Value of land,	$6,350 00
	Value of buildings,	7,650 00
5.	Abbott Grocery Co., buildings and land, St. James St.,	3,300 00
	Buildings, R. R. Square,	5,000 00
3.	Ball, Mary A. estate, area of land, 8,312 ft.	
	Value of land,	32,000 00
	Value of buildings,	12,000 00
5.	Buffum, Mrs. Caleb, area of land, 4,530 ft.	
	Value of land,	15,750 00
	Value of buildings,	16,250 00
5.	Bruder, Alexander S., area of land, 2,770 ft.	
	Value of land,	9,100 00
	Value of buildings,	11,900 00
1.	Barry, John M. estate, area of land, 5,200 ft.	
	Value of land,	4,440 00
	Value of buildings,	1,560 00
2.	Bridgman, Chas. estate, area of land, 3,780 ft.	
	Value of land,	13,474 00
	Value of buildings,	13,526 00
5.	Boston & Maine railroad land.	4,400 00
	Dinsmoor House and land	8,500 00
1.	Eagle Hotel land,	12,900 00
1.	Eagle Hotel buildings,	7,100 00
1.	Merriam House and land,	8,000 00
1.	American Express building,	4,000 00

Ward.		
4.	Chamberlain, W. P. Co., area of land, 10,320 feet.	
	Value of land,	36,000 00
	Value of buildings,	29,000 00
5.	Cheshire National Bank, area of land, 1,975 ft.	
	Value of land,	7,000 00
	Value of buildings,	12,500 00
2.	Cheshire County Bank, area of land, 5,763 ft.	
	Value of land,	27,000 00
	Value of buildings,	28,000 00
2.	Colony, George H. estate, area of land, 5,118 sq. ft.	
	Value of land,	19,550 00
	Value of buildings,	24,450 00
3.	Carpenter, Mrs. A. S. estate, area of land, 9,430 ft.	
	Value of land,	5,300 00
	Value of buildings,	2,200 00
3.	Corey, Mrs. Francis, area of land, 6,180 sq. ft.	
	Value of land,	3,300 00
	Value of buildings,	7,700 00
3.	Congregational Society, area of land, 16,997 sq. ft.	
	Value of land,	10,600 00
	Value of buildings,	11,400 00
5.	Cushing, J. estate, buildings,	3,000 00
1.	Duffy, Mrs. Mary A. A., area of land, 3,755 ft.	
	Railroad street land,	1,750 00
	Church street, area of land, 3,385 sq. ft.	
	Value of land,	3,730 00
	Value of buildings,	3,770 00
5.	Elliot, W. H. & J. W., area of land, 11,235 sq. ft.	
	Value of land,	32,600 00
	Value of buildings,	35,400 00
2.	Edwards, Miss Sarah L., area of land, 7,800 ft.	
	Value of land,	6,700 00
	Value of buildings,	1,300 00

Ward.		
1.	Ellis, Mrs. Bertram, area of land, 61,880 sq. ft.	
	Value of land,	86,500 00
	Value of buildings,	43,500 00
4.	Fisher, John H. estate, area of one-third land, 1,022 1-3 sq. ft.	
	Value of land,	2,000 00
	Value of buildings,	300 00
5.	Fitchburg Railroad, land, Railroad square,	5,000 00
	Railroad square buildings,	500 00
	Aldrich land,	6,800 00
	Aldrich house,	1,200 00
5.	Griffin, Mrs. Simon G. estate.	
	Value of land,	39,900 00
	Value of buildings,	30,100 00
4.	Gerould, Samuel A. estate, area of land, 17,600 sq. ft.	
	Value of land,	7,600 00
	Value of buildings,	4,400 00
1.	Gurnsey, R. E. & Mrs. Grace Callahan estate, area of land, 9,430 sq. ft.	
	Value of land,	27,650 00
	Value of buildings,	30,350 00
1.	Gonyou, Camille, area of land, 4,950 sq. ft.	
	Value of land,	5,500 00
	Value of buildings,	500 00
5.	Grant, Alexander D.	
	Value of land,	9,000 00
	Value of buildings,	12,000 00
1.	Wilder, H. F. & F. M., area of land, 2,550 sq. ft.	
	Value of land,	1,350 00
	Value of buildings,	650 00

Ward.		
1.	Hill, G. C. and Carrie.	
	Land and buildings,	6,500 00
1.	Holbrook Grocery Co., area of land, 3,830 sq. ft.	
	Value of land,	950 00
	Value of buildings,	1,800 00
5.	St. James street.	
	Value of land and buildings,	18,000 00
1.	Jones, Chas. A., area of land, 16,300 sq. ft.	
	Value of land,	14,500 00
	Value of buildings,	18,000 00
3.	Keene Gas & Electric Co., area of land 20,063 sq. ft.	
	Value of land,	46,300 00
	Value of buildings,	23,700 00
2.	Knowlton & Stone.	
	Railroad square, storehouse,	800 00
4.	Lane, F. F., block, Philip Faulkner trustee, area of land, 1,800 sq. ft.	
	Value of land,	9,300 00
	Value of buildings,	8,700 00
1.	Lane, Elisha F., E. F. L. block, area of land, 10,250 sq. ft.	
	Value of land,	26,000 00
	Value of buildings,	34,000 00
1.	Lane block, area of land 28,880 sq. ft.	
	Value of land,	39,000 00
	Value of buildings,	44,000 00
5.	Martin property, area of land, 59,333 sq. ft.	
	Value of land,	16,000 00
	Value of buildings,	24,000 00

Ward.		
1.	Nims, Mrs. Sidney A., Church street, area of land, 3,537 sq. ft.	
	Value of land,	5,000 00
	Value of buildings,	7,000 00
5.	Nims Bros. & Co., area of land, 1,800 sq. ft.	
	Value of land,	5,500 00
	Value of buildings,	12,500 00
1.	Petts, Ferdinand, area of land, 10,000 sq. ft.	
	Value of land,	8,500 00
	Value of buildings,	3,500 00
4.	Russell, Chas. L. estate, area of land, 2,135 sq. ft.	
	Value of land,	11,600 00
	Value of buildings,	22,400 00
4.	Shepardson, Mrs. Flora B., one-third tin shop, West street, 1,022 1-3 sq. ft.	
	Value of land,	3,000 00
	Value of buildings,	300 00
5.	Sentinel Printing Co., area of land, 4,815 sq. ft.	
	Value of land,	18,000 00
	Value of buildings,	26,000 00
1.	Saunders, Joseph F., area of land, 5,788 sq. ft.	
	Land and buildings,	1,900 00
4.	Sewall, W. J., one-third owner, area of land, 1,022 1-3 sq. ft.	
	Value of land,	3,000 00
	Value of buildings,	300 00
2.	Stone, Charles H., area of land, 2,025 sq. ft.	
	Value of land,	7,900 00
	Value of buildings,	8,100 00
1.	Spencer Hardware Co., area of land, 9,690 sq. ft.	
	Value of land,	5,000 00
	Value of buildings,	11,000 00

Ward.

1.	Swift & Co., area of land, 2,370 sq. ft.	
	Value of land,	1,750 00
	Value of buildings,	2,750 00
5.	Tierney, John C., area of land, 1,465 sq. ft.	
	Value of land,	5,000 00
	Value of buildings,	2,750 00
4.	Whitcomb, Elbridge G., estate, area of land, 5,676 sq. ft.	
	Value of land,	17,250 00
	Value of buildings,	6,750 00
2.	Area of land, 7,200 sq. ft.	
	Value of land,	6,350 00
	Value of buildings,	1,650 00
2.	Warren, Joseph G. estate, area of land, 15,200 sq. ft.	
	Value of land,	10,000 00
	Value of buildings,	9,000 00
3.	Warren, Mrs. J. G. estate, area of land, 8,650 sq. ft.	
	Value of land,	3,750 00
	Value of buildings,	1,650 00
5.	Wright, Mrs. Leonard, area of land, 4,518 sq. ft.	
	Value of land,	9,000 00
	Value of buildings,	9,000 00
1.	Wright, Mrs. J. H., area of land, 9,200 sq. ft.	
	Value of land,	3,025 00
	Value of buildings,	4,475 00

APPRAISED VALUE OF ALL MANUFACTURING PLANTS IN CITY FOR 1917.

American Insulator Co., land (French Mica Co.)	$1,350 00
Buildings,	8,300 00
Machinery,	1,350 00
Beaver Mills, land,	15,000 00
Buildings,	45,000 00
Machinery,	3,000 00
Burdett Chair Co., land,	1,000 00
Buildings,	9,000 00
Machinery,	3,000 00
Carey Chair Manufacturing Co., land,	1,500 00
Buildings,	5,000 00
Machinery	2,500 00
Norwood, Calef Co., land,	2,500 00
Buildings,	11,500 00
Ellis, Austin A., machinery,	1,500 00
Faulkner & Colony Mfg. Co., land,	21,000 00
Buildings,	70,000 00
Machinery,	19,000 00
Fowler-Norwood-Green Co., land,	2,000 00
Buildings,	17,000 00
Machinery,	3,000 00
Humphrey Machine Co., land,	7,500 00
Buildings,	4,500 00
Hubbard, Hezro W., land,	1,400 00
Buildings,	3,500 00
Machinery,	1,600 00
Impervious Package Co., land,	3,100 00
Buildings,	6,500 00
Machinery,	2,000 00
Pearl street, land and buildings,	4,400 00
Jones, William E., shop,	900 00
Jones, Robert C., land, shop,	2,750 00

Machinery	250 00
Keene Brick Co., land,	5,800 00
Buildings,	500 00
Keene Steam Power Co., land,	4,400 00
Buildings,	13,200 00
Keene Glue Co., land,	2,400 00
Buildings,	6,600 00
Keene Woodenware Co., land,	4,000 00
Buildings,	19,800 00
Machinery,	8,200 00
Lane, Elisha F., Water street, land,	16,000 00
Buildings,	10,500 00
Monadnock Shoe Co., machinery,	20,000 00
Morton, Geo. M., pottery buildings,	4,000 00
Norwood, Calef Co., machinery,	9,100 00
Pierce, F. B. & Co., land,	4,600 00
Factory buildings	14,400 00
Machinery,	7,000 00
Pitcher & Brown, land,	1,100 00
Buildings,	1,500 00
Putney, C. E. machinery,	1,250 00
Sprague & Carleton, machinery,	6,500 00
Wright, John A. & Co., land, buildings, machinery,	6,000 00
Wilkins, Fred H., machinery	1,500 00
Wilkins Toy Co., buildings,	6,000 00
Land,	2,200 00
Machinery,	2,000 00

STOCK IN TRADE OF MANUFACTURERS AND BUSINESS CONCERNS.

Abbott Grocery Co.,	$86,100 00
Adams Co.,	13,000 00
Aldrich Furniture Co.,	6,500 00

American Insulator Corporation,	2,750 00
Amsden, Harry A.,	3,500 00
Ashuelot Shoe Co.,	19,000 00
Bahen, E. J.,	1,000 00
Bay State Tea & Butter Co.,	1,600 00
Beaver Mills,	20,000 00
Black, J. C. & Co.,	3,000 00
Bogardus, J. Wilber,	1,600 00
Brown, Frank H.,	5,500 00
Bullard & Shedd Co.,	12,000 00
Bardis, M. and J.,	5,500 00
Beedle, C. C. & Co.,	2,500 00
Beverstock, O. D. Co.,	1,200 00
Burdett Chair Co.,	13,500 00
Bergeron, Arthur,	3,500 00
Burley, Harry H.,	8,500 00
Carey Chair Mfg. Co.,	5,500 00
Carpenter, F. A. Co.,	2,750 00
Carpenter, Louis J.,	2,500 00
Carter, Albert A.,	4,000 00
Central Market,	4,500 00
Cheshire Clothing Co.,	9,000 00
Chabott, Elie,	6,200 00
Chamberlain, Wm. P. Co.,	65,000 00
Cheshire Beef Co.,	3,750 00
Cole, D. R. & F. A.,	7,000 00
Colony, George H. estate,	2,750 00
Cummings, Charles M. estate,	5,000 00
Cummings, Fred J.,	2,500 00
Cushing, J. & Co.,	7,000 00
Cloverdale Co.,	1,500 00
Daniels, Milton E.,	5,500 00
Duffy, John M.,	6,000 00
Eames, George H. & Son,	8,000 00

Ellis, Austin A.,	2,500 00
Fairbanks, O. K.,	1,100 00
Fairfield, Guy,	3,000 00
Fish, A. E. & Co.,	3,500 00
Farr, Norman J.,	4,500 00
Faulkner & Colony Mfg. Co.,	75,000 00
Finkelstein, Samuel,	5,500 00
Fowler-Norwood-Green Co.,	17,000 00
Giffin Coal Co.,	6,500 00
Goodnow, W. L. Co.,	60,000 00
Gurnsey Bros. & Co.,	9,000 00
Gurnsey, Robert E.,	3,000 00
Heffron & Dee,	5,500 00
Holbrook Grocery Co.,	110,000 00
Holbrook, Geo. E. & Co.,	5,000 00
Howard, Oscar J.,	4,500 00
Howe, Chas. T. A.,	2,000 00
Howe, Fred E.,	1,000 00
Howes, Jean P. & Co.,	3,500 00
Humphrey Machine Co.,	1,000 00
Impervious Package Co.,	10,000 00
Keene Glue Co.,	8,000 00
Keene Hoop Co.,	2,500 00
Keene Brick Co.,	4,000 00
Keene Woodenware Co.,	20,000 00
Knowlton & Martin,	1,000 00
Knowlton & Stone Co.,	30,000 00
Leveroni, R. P.,	1,000 00
Lesure, George H.,	1,600 00
Main St. Grocery,	1,500 00
Melvin, James T.,	1,500 00
Messer, Edward L.,	5,000 00
Monadnock Shoe Co.,	52,000 00
Morton, George M.,	3,000 00

N. E. Machinery & Metal Co.,	2,000 00
Nelson Motor Sales Co.,	2,000 00
Nims Bros. & Co.,	1,500 00
New Brattleboro Overall Co.,	20,000 00
Nims, Simpson & Co.,	3,500 00
Nims, Whitney & Co.,	12,000 00
Norwood, Calef & Co.,	16,000 00
Palmer, E. A.,	9,500 00
Pearson Bros.,	12,500 00
Perry, James L. & Co.,	2,000 00
Perkins & Griffin,	5,000 00
Phelps Piano Co.,	1,500 00
Pike & Whipple,	3,000 00
Pierce, F. B. & Co.,	20,000 00
Rice, Herman C.,	1,750 00
Robertson & Bennett,	8,000 00
Robinson-Brett Lumber Co.,	20,000 00
Roundy, Louis E.,	6,000 00
Russell, C. L. & Sons,	12,000 00
Sargent, Geo. W.,	1,500 00
Sawyer, Walter A.,	2,500 00
Sentinel Printing Co.,	2,500 00
Sewall, W. J.,	2,000 00
Spalter, Wilton H.,	1,800 00
Spaulding, M. O.,	1,000 00
Spencer Hardware Co.,	70,000 00
Sprague & Carleton,	25,000 00
Standard Oil Co.,	4,200 00
Stearns & Hills,	5,500 00
Steele, Geo. W.,	1,500 00
Stickney, Clarence E.,	4,200 00
Stone, Geo. F.,	1,500 00
Swan, Henry E. & Co.,	5,500 00
Swift & Co.,	4,000 00

Tattleman, Louis,	1,000 00
Thayer, Oscar H.,	1,000 00
The Great A. & P. Tea Co.,	1,000 00
Tilden, Geo. H. & Co.,	3,000 00
Tyler, Benjamin F.,	1,200 00
Wardwell, Granville,	1,500 00
Whitcomb, J. Fred,	8,500 00
Wilder, Harry M.,	1,200 00
Willard, Leon M.	2,100 00
Woolworth, F. W. & Co.,	7,000 00
Wright, Frank H.,	8,500 00
Wright, William E.,	7,000 00
Wilkins Toy Co.,	22,500 00
Wilber, C. C.,	1,500 00
Whittemore Shoe Co.,	3,700 00
Wilcox & Howe,	3,500 00
Whipple, Leon E.,	1,800 00
Wright, J. A. Co.,	1,250 00

EXEMPTIONS BY VOTE OF CITY GOVERNMENT.

FREE FROM ALL TAXES.

Henkel & Saam, machinery, $4,500; expires Nov. 6, 1923.

Keene Artistic Narrow Web Co., machinery, $20,000; expires Oct. 16, 1923.

Keene Development Co., Martell factory, $30,000; expires Apr. 15, 1925.

Keene Development Co., Rawson factory, $10,000; expires Apr. 1, 1921.

Keene Development Co., stone sheds, $15,000; expires Aug. 22, 1922.

Keene Development Co., Zecha factory, $15,000; expires Oct. 16, 1923.

Keene Mica Products Co., machinery, $6,000; stock, $20,000; expires Sept. 19, 1922.

Lynn Wood Heel Co., machinery, $5,000; stock, $10,000; expires April 16, 1924.

Martell Mfg. Co., machinery, $30,000; stock, $10,0000; expires April 15, 1925.

Victoria White Granite Co., machinery, $6,000; stock, $2,000; expires Sept. 19, 1922.

Wilcox Comb Co., factory, $25,000; machinery, $20,000; stock, $20,000; expires Sept. 16, 1919.

EXEMPTED PROPERTIES PAYING STATE AND COUNTY TAXES.

International Narrow Fabric Co., machinery, $7,000; stock, $3,000; expires April 1, 1926.

Keene Artistic Narrow Web Co., unfinished brick factory, $3,000; machinery, $3,000; expires Oct. 5, 1926.

New Brattleboro Overall Co., factory, $10,000; expires Feb. 17, 1926.

The Keene Skirt Co., machinery, $3,000; stock, $18,000; expires Sept. 21, 1926.

Wilcox Comb Co., new factory and land, $8,000; expires Oct. 21, 1925.

Wilkins Toy Co., new factory, $27,500; expires Sept. 2, 1925.

ABATEMENT OF 1916 TAXES.

Allen, John E., no auto,	$9 50
Ahern, Eug., paid in Mass.,	2 00
Ames, Geo. W., left city,	2 00
Arthur, Dana A., left city,	2 00
Atkins, Homer, paid in Swanzey,	2 00
Aubin, Philip, paid in Conn.,	2 00
Avery, Ernest N., taxed under another name,	2 00

Boyea, Delia, charity,	19 00
Ballarin, G., left city,	2 00
Barton, L., error as to name,	2 00
Beauregard, Chas. H., double tax,	2 00
Beauregard, Geo., charity,	2 00
Bergeron, John, paid in Marlboro,	2 00
Bissell, Don W., paid in Ill.,	2 00
Blair, John H., left city,	2 00
Booth, A. L. paid in Mass.,	2 00
Burdett, Eli, dead,	2 00
Butterfield, Andrew, resident of Mass.,	2 00
Cain, O. E., no horse,	1 90
Chamberlain, A. A. Mrs., error in inventory,	38 00
Champagne, Solomon, disappeared,	2 95
Cronk, Ernest, paid in Richmond,	2 00
Cummings, Amos E., Est., soldier's exemption,	19 00
Calahan, Dennis, unknown,	2 00
Campbell, Robt. A., unknown,	2 00
Cannon, Howard C., left city,	2 00
Carpenter, E. J., paid in Mass.,	2 00
Case Louis, left city,	2 00
Clark, David, unknown,	2 00
Colombo, A., unknown,	2 00
Copolisky, Jos., unknown,	2 00
Craig, Wm., paid in Mass.,	2 00
Cronk, Herbert, unknown,	2 00
Cummings, C. H., unknown,	2 00
Davis, Fred W., watering trough,	3 00
Dodge, James W., age limit,	2 00
Donahue, Patrick, charity,	20 90
Dowd, John, stopped over night,	3 90
Damon, Paul, unknown,	2 00
Daniels, Chas., unknown,	2 00
Daniels, Leon, unknown,	2 00
Delrosa, Zevardo, unknown,	2 00

Donahue, Geo. L., left for Mich.,	2 00
Edson, Mary, watering trough,	3 00
Ellis, Aaron, died,	2 00
English, Louis, unknown,	2 00
Estey, Martin G., paid in Mass.,	2 00
Fitchburg R. R. Co., order of court,	475 00
Fred, Carl G., charity,	34 20
French, Carl, paid in Marlboro,	2 00
Fay, Edw. W., unknown,	2 00
Fish, Alfred, unknown,	2 00
Flagg, Warren, paid in Fitzwilliam,	2 00
Fowler, Aaron R., charity,	2 00
Gillis, G. D. and W. F. Gates, timber allowance,	7 60
Gates, Fred I., paid in Mass.,	2 00
Gauthier, Geo., unknown,	2 00
Graves, Elmer H., unknown,	2 00
Hodgkins, Bert W., watering trough,	3 00
Herley, J. W., charity,	4 38
Hammond, Lawrence T., unknown,	2 00
Hannon, Ernest J., unknown,	2 00
Hayward, Clyde, unknown,	2 00
Helie, Fred, error in name,	2 00
Holbrook, Sanford, stopped over night,	2 00
Holtrehoff, F., stopped over night,	2 00
Howard, Frank E., taxed under another name,	2 00
Huntley, Roy R., paid in Marlboro,	2 00
Jackson, S. M., left state,	2 00
John, Benta, double tax,	2 00
Johnson, Ernest, under age,	2 00
Judd, Frank, unknown,	2 00
Kierce, Michael, Mrs., charity,	19 00
Kiddie, Thos. B., left for somewhere,	2 00
Kenney, Wm., unknown,	2 00
Kingsbury, Edw., paid in Gilsum,	2 00

Lanagan, Elizabeth, charity,	9 50
Leach, James A., charity,	10 00
Labrie, Geo., under age,	2 00
LeClair, Ralph, paid in Mass.,	2 00
Lacttrell, Fred A., unknown,	2 00
Liscord, Fred, unknown,	2 00
Littlefield, Elmer, unknown,	2 00
Loranger, Henry, unknown,	2 00
Louse, Thomas, under age,	2 00
Monadnock Shoe Co., over assessment,	190 00
Morrill, Elmer, error in inventory,	9 50
McKay, Richard, unknown,	2 00
McDermott, Frank M., unknown,	2 00
McIntire, Fred, unknown,	2 00
McGee, Patrick, over age,	2 00
Masino, Joseph, charity,	2 00
Mason, R. C., paid in Mass.,	2 00
Maxwell, H. A., stopped over night,	2 00
Metales, Andrew, stopped over night,	2 00
Moran, Alfred, double tax,	2 00
Morin, Chas., double tax,	2 00
Moser, D. Arthur, paid in Temple,	2 00
Moulton, Louis E., unknown,	2 00
Norwood, Chas. M., error in inventory,	61 65
Norris, Chas., error,	2 00
Nash, Daniel O., left city,	2 00
O'Brien, Ellen, Mrs., charity,	22 80
Oksanen, Alexander, unknown,	2 00
Palmer, A. E., over age,	2 00
Parkhurst, Adna R., charity,	12 54
Pearson and Favor, error,	2 00
Pike and Whipple, by order of court,	304 00
Pond, Herbert, no horse,	2 85
Park, Milton, unknown,	2 00

Parr, Geo., unknown,	2 00
Pasanode, Isarel, unknown,	2 00
Patnode, O. V., error,	2 00
Peters, Albert, unknown,	2 00
Peterson, M., unknown,	2 00
Peterson, Wendall T., paid in Mass.,	2 00
Phippard, Frank, paid in Nashua,	2 00
Pierce, Fred A, left city,	2 00
Pratt, A. B., over age,	2 00
Provenche, Eug., unknown,	2 00
Percell, Wm., paid in Hinsdale,	2 00
Richardson, Mrs. Alfred, soldier's widow,	19 00
Richardson, Charles, error in copying,	19 00
Robinson, Chas. A., trustee, over valuation,	9 50
Russell, Harvey, Mrs., charity,	17 60
Rahani, Abdella, unknown,	2 00
Ray, Geo., unknown,	2 00
Rich, F. E., unknown,	2 00
Roach, Carl D., paid in Mass.,	2 00
Robinson, Louis W., Jr., left city,	2 00
Robinson, A., error,	2 00
Robinson, L. A., left city,	2 00
Roger, Geo., paid in Mass.,	2 00
Rubado, L. P., under age,	2 00
Russell, Chas., error,	2 00
Ryan, Henry, unknown,	2 00
Stearns, Ellis R., left city,	7 23
St. John, David, Est., charity,	4 75
Sturtevant, Chas. C., over tax,	2 00
Solomon, James F., on auto,	2 85
Sweeney, John, Est., charity,	19 00
Sanborn, A. L., paid in Mass.,	2 00
Shea, Harold J., paid in Mass.,	2 00
Sigston, Paul W., under age,	2 00

Speckman, A. J., under age,	2 00
Speckman, Henry, pays in Concord,	2 00
Sprague, Alden, over night,	2 00
Stacy, Chas. E., blind,	2 00
St. George, Wilfred, unknown,	2 00
Stowell, Charles, unknown,	2 00
Sullivan, John J., dead,	2 00
Swanson, Carl, unknown,	2 00
Sweeney, Geo., unknown,	2 00
Taft, James S., no auto,	7 60
Taft, J. S. and Co., error in stock in trade,	23 75
Trask, Wm. H., Est., charity,	22 80
Tyrell, Mrs. D. A., left city,	1 90
Taft, Frank, over night,	2 00
Thompson, F. A., paid in Swanzey,	2 00
Towlskis, Peter, unknown,	2 00
Tucker, Wm., unknown,	2 00
Vitla, Rocco, unknown,	2 00
Watkins, Karl, paid in Winchester,	2 00
Weeks, Frank H., over assessment,	9 50
Wheeler, Francis J., watering place,	3 00
Woodbury, Henry W., watering place,	3 00
Wheeler, John A., timber cut,	8 55
Walker, Fred, paid in Hinsdale,	2 00
Wallace, Chas. W., left city,	2 00
Walch, M. F., left city,	2 00
Ward, Herbert, left city,	2 00
Welch, Wm., paid in Mass.,	2 00
Whenel, Harry, unknown,	2 00
Wilber, S. Warren, error,	2 00
Wood, Wm., left city,	2 00
York, E. A., left city,	2 00
Thirty-five soldiers,	70 00

A revaluation of the entire real estate in the city of Keene took place this year as provided for by the public statutes. The gains, $577,759.00.

FRANK K. JEWETT,
ADOLF W. PRESSLER,
W. S. TUTTLE,
Assessors.

Keene, N. H., Nov. 26, 1917.

REPORT OF CITY CLERK.

To His Honor the Mayor and Gentlemen of the City Councils:

I herewith submit the report of my receipts from December 1, 1916, to December 1, 1917.

Rent of stores,	$1,143 00
Rent of land, rear of city hall,	200 00
Dog license fees,	966 46
Miscellaneous licenses,	5 00
Billiard, pool and alley license,	170 00
Junk dealers' licenses,	195 00
Cemetery funds for investment,	2,400 00
Histories of Keene,	41 00
Vital statistics of the town of Keene,	1 00
Telephone tolls,	16 29
Motion picture licenses,	150 00
State of New Hampshire, bounty on hedgehogs,	13 80
Circus license,	25 00
Rent of play ground,	15 00
Beaver Mills, repairing fire hose,	1 16
W. W. Howe, express on ballots,	46
Lynn Wood Heel Co., refilling extinguishers,	1 00
House numbers,	50
New England T. & T. Co., refund on city clerk's inst.,	21 25
Maintenance of trunk line,	687 92

Mileage sold,	8 84	
Lumber sold,	2 50	
State aid maintenance,	4 28	
H. W. Wilson Co., refund, Public Library,	22 85	
John J. Brosnahan, county pauper account No. 1,656,	3 00	
Deposited in city treasury,		$6,095 31

Respectfully,

FRANK H. WHITCOMB,

City Clerk.

December 1, 1917.

REPORT OF CITY MESSENGER.

To the City Councils:

Receipts for rental of city hall for the year ending Dec. 1, 1917, amount to the sum of nine hundred and seventy dollars and eighty cents, which has been deposited with the city treasurer and the proper vouchers turned over to the city clerk.

The repeated calls for the free use of city hall during the present condition of the country makes it impossible to give a fair showing of its normal earning capacity.

However, it is the people's property and must do its part in forwarding patriotic and educational affairs.

Respectfully submitted,

ALBERT W. GREEN,

City Messenger.

December 6, 1917.

REPORT OF SUPERINTENDENT OF HIGHWAYS.

To His Honor the Mayor and City Councils:

I submit the following report for the year ending Dec. 1, 1917.

PROPERTY USED BY THE HIGHWAY DEPARTMENT.

City pasture,	$2,600 00
Merchant gravel bank,	600 00
Quarry land, Concord road,	400 00
8 horses,	2,200 00
12 harness,	300 00
Stable furnishings,	125 00
2 stone boats,	12 00
1 wheel stone boat,	75 00
4 street sprinklers,	800 00
1 set sprinkler valves,	10 00
6 dump carts,	700 00
1 two-horse wagon,	10 00
1 express wagon,	100 00
16 sidewalk snow plows,	475 00
2 snow rollers,	100 00
1 road roller,	75 00
1 sidewalk roller,	25 00
1 garbage cart,	25 00
3 sleds,	50 00
5 sand sleds,	200 00

1 contractor's cart and harness,	25 00
2 road machines,	250 00
1 Towne macadam scraper,	25 00
1 harrow,	20 00
1 phosphate spreader,	10 00
13 road drags,	13 00
1 street sweeper,	75 00
2 whiffletrees,	1 00
1 spreader and whiffletrees,	2 00
1 set runners for road machine,	40 00
3 neck yokes,	6 00
4 street cleaning carts and cans,	125 00
3 asphalt heating kettles and tools,	425 00
10 bbls. asphalt,	40 00
26 bbls. tarvia,	78 00
1 cement mixer and tools,	650 00
6 cement chisels,	1 50
Bridge forms,	5 00
6 scrapers,	1 00
1 steam roller and tools,	2,500 00
1 scarifier,	400 00
1 stone crushing plant,	1,800 00
4 steel I-beams,	24 00
1 set chain falls,	20 00
3 sets blocks and ropes,	40 00
Rope,	25 00
1 steel tripod,	10 00
4 tool boxes,	16 00
2 grindstones,	10 00
17 barrows,	34 00
6 gravel screens,	9 00
1 lawn mower,	2 00
1 sod cutter,	50
2 plows,	5 00

1 rooter and points,	25 00
1 iron beam plow,	10 00
7 chains,	14 00
1 sewer pump,	10 00
1 drag scraper,	4 00
1 hand sled,	12 00
1 set climbers and belt,	8 00
3 dock saws,	6 00
9 hand saws,	9 00
4 crosscut saws,	7 00
1 compass saw,	50
1 buck saw,	75
1 wire cutter,	2 00
36 lanterns,	10 00
2 Stillson wrenches,	15 00
5 S wrenches,	1 25
8 monkey wrenches,	4 00
20 iron pins,	5 00
20 axes,	10 00
13 axe helves,	3 25
4 handles,	1 00
2 track tongs,	4 00
1 bush hammer,	5 00
1 post hole digger,	50
1 sewer scoop,	1 00
11 rakes,	2 75
31 stone pickers,	7 75
1 step ladder,	2 00
2 bark peelers,	1 00
2 sprinkling cans,	1 50
2 pruning tools,	3 00
1 stencil,	1 00
2 brick tongs,	2 00
3 squares,	3 00

3 bevel squares,	1 50
1 chain drill,	3 00
1 vise,	3 00
Paint and brushes,	1 00
2 timber carriers,	4 00
Saw set and files,	1 50
2 bit braces,	1 50
20 bits,	2 00
5 augers,	5 00
11 oil cans,	7 50
2 jack screws,	4 00
1 shave,	50
1 plane,	1 00
2 paving hammers,	2 00
4 hydrant wrenches,	2 00
4 spanners,	1 00
1 blasting battery,	2 00
1 forge,	3 00
4 ice chisels,	4 00
13 grate bars,	6 50
1 bolt cutter,	5 00
5 pike poles,	5 00
7 stone forks,	3 50
1 striking hammer,	1 00
5 face hammers,	5 00
4 nail hammers,	1 00
5 levels,	4 00
1 scraper,	1 00
6 hand hammers,	6 00
41 drills,	18 00
4 cant hooks,	3 00
2 clamps,	50
6 chisels,	3 00
2 trowels,	75

1 hack saw,	1 25
10 wedges,	4 00
10 cold chisels,	2 50
4 putty knives,	1 00
4 punches,	1 00
1 stamp,	1 00
3 screw drivers,	75
4 pinch bars,	3 50
33 hoes,	8 25
70 shovels,	43 75
12 bog hoes,	9 00
48 picks,	19 00
5 bush hooks,	4 00
5 scythes and snaths,	3 75
19 iron bars,	14 25
7 tampers,	3 50
36 street brooms,	9 00
6 stone hooks,	3 00
6 snow shovels,	3 00
7 pails,	5 00
6 rubber coats and hats,	30 00
5 pr. rubber boots,	15 00
11,000 ft. plank,	330 00
936 ft. railing,	28 00
780 posts,	273 00
Stakes,	4 00
Metal culvert,	26 00
Tile pipe,	5 60
Bricks,	4 00
4,000 paving bricks,	120 00
Nails and spikes,	21 00
Office furnishings,	100 00
	$16,972 10

INCINERATOR.

Building and equipment,	$4,000 00
Tools,	15 00
Fire extinguishers,	20 00
	$4,035 00

The incinerator plant was placed in charge of the highway department Feb. 12, 1917. The expenses have been:

Labor and bills paid,	$766 47

STREET REPAIRS.

Appian Way,	$242 55
Appleton St.,	104 00
Arch St.,	78 50
Baldwin St., sidewalk,	70 00
Baker St.,	127 97
Blake St.,	2 78
Blake St., sidewalk,	53 53
Blossom St., sidewalk,	24 75
Colony Ct.,	586 29
Cottage St.,	12 19
Duffy Ct.,	41 00
Elm St., sidewalk,	2 33
Elm St.,	19 00
Foster St., sidewalk,	66 00
Gates St.,	512 75
Hastings Ave.,	25 00
Main St.,	1,233 18
Main St., lower sidewalk,	208 22
Martin St.,	3 50
Myrtle St.,	160 75

North St.,	43 67
Portland St.,	10 00
Park Ave.,	12 00
Ralston St.,	59 58
Roxbury St., sidewalk,	10 10
So. Lincoln St., drawing stone,	89 57
Tiffin St.,	167 27
Water St.,	10 50
Washington St.,	293 03
West St.,	2,879 91
West St., sidewalk,	244 78

ROAD REPAIRS.

Daniels hill road,	$80 00
Hurricane road,	56 00
Summit road,	74 25
Summit road, relaying culvert,	104 50
Thompson road,	10 00
West Surry road, 530 ft. underdrain near W. F. Gates,	344 50

BRIDGE REPAIRS.

Concord road,	$53 36
Harrison St.,	180 46
Island St.,	518 92
Summit road,	64 68

PATROLING.

Labor and bills paid,	$5,565 54

Nine patrolmen have been employed; five of whom have devoted nearly their whole time to the work. Several of the districts are too large for one patrolman to care for. The employment of additional patrolmen would seem to be desirable.

STATE ROAD.

Under the direction of the state highway department nearly the entire force employed by the city highway department was engaged about nine weeks in building the Monadnock road. Beginning at the Swanzey-Keene town line and extending northwesterly in Main street, 1.07 miles. This is a gravel road with tarvia B binder.

MISCELLANEOUS ITEMS.

Cleaning grates, gutters and sluices,	$1,574 54
Repairing sluices,	67 22
Cleaning Central Sq., Main and West Sts., 4 men,	1,802 50
Cleaning streets,	931 09
Cleaning streets for oil and tarvia,	470 35
Cleanup week,	244 33
Howard St., playground,	13 00
Public safety committee,	30 00
Sanding walks,	782 73
Sanding streets,	55 00
Snowing crossings,	79 00
Snow plowing, breaking roads and moving snow,	625 45
Moving ashes, rubbish, etc.,	21 75
Repair stable floor,	21 00
Repair fence, mill pond,	6 50
Repair railing, Church St.,	3 00
Cutting ice, Beaver brook,	18 00
Cutting ice, Sullivan St.,	26 50
Cutting ice, Hardy bridge,	35 00
Painting carts,	56 43
Drawing fence posts,	21 00
Peeling fence posts,	38 50
Painting street sign posts,	7 50

Repairing tools,	32 65
Patching walks,	32 75
Fence at city pasture,	29 00
Moving band stand,	12 60
Trimming and removing trees,	270 78
Office expense,	680 50
General maintenance,	193 31

REPAIRS AT CRUSHER.

The Good Roads Machinery Co., parts for repairs,	$228 60
Erie City Iron Works, new stack,	28 25
J. C. Black & Co., labor,	44 93
Labor,	40 25

REPAIRS FOR STEAM ROLLER.

Buffalo-Springfield Roller Co., parts,	$67 33
Hubbard Machine Co.,	9 17
Labor,	7 50

STREET SPRINKLING AND OILING.

A part of the streets received one application of No. 4 road oil. Washington St. from Union St. to Gilsum St. received one application of tarvia. Water St. from Willow St. to the railroad crossing was oiled by the Standard Oil Co. at their own expense. Mr. John P. Rust paid for an application of tarvia on West St., west of Park Ave.

Standard Oil Co., No. 4 road oil,	$1,328 24
Barrett Mfg. Company, tarvia,	138 89
Repairing sprinkling carts,	274 00
Watering streets,	1,083 60
	$2,824 73

EXPENDITURES.

Grain and hay,	$1,851 40
Horse shoeing,	260 85
Bedding at stable,	50 19
A. E. Barnard, harness repairs,	69 13
J. L. Perry & Co., stable supplies,	48 83
Dr. C. P. Bugbee,	27 50
Dr. A. C. Gillis,	23 00
Cheshire Beef Co., pasturing horse,	9 38
F. J. Thomas, labor at stable,	12 55
F. J. Avery, repairing tools,	65 00
Nils A. Hansson, repairing tools,	33 66
R. C. Jones, 1 sled and repairs,	45 52
Reuben Ray, repairing tools,	90 62
E. L. Cobb, repairs,	9 25
Spencer Hdw. Co., coal, tools, etc.,	147 11
Giffin Coal Co., coal and wood,	155 64
Carter Coal Co., coal,	41 77
Knowlton & Stone Co., supplies,	347 74
Robertson & Bennett, truck hire 1916,	40 00
Winchester Rock & Brick Co., stone dust,	73 51
Robinson-Brett Lumber Co., fence posts, $204.50, lumber, $352.32,	556 82
C. L. Sturtevant, 3 in. plank,	322 39
Beaver Mills, lumber,	216 66
Keene Woodenware Co., lumber,	102 29
M. O. Spaulding, spruce boards,	21 32
Nims Whitney & Co., lumber,	6 65
H. M. & F. M. Wilder, fence posts,	6 75
W. L. Goodnow Co., rubber boots, coats and hats,	39 24
F. C. & L. A. Nims, teams, 1916,	3 00
Shea & Culliton, supplies,	6 30
J. M. Erwin, supplies,	12 44
G. H. Tilden & Co., cabinet index,	8 05

W. H. Spalter, office supplies,	2 46
Keene Forestry Ass'n, trees,	5 00
North East Metal Culvert Co.,	134 20
Aldrich Furniture Co., burlap, etc.,	6 20
Dorman Oil & Supply Co.,	7 00
Keene Screen & Ladder Co., ladders,	9 20
M. Soucisse, axe handles,	4 00
L. M. Willard, dry cells,	1 75
Grant Hall, repairing lawn mower,	1 00
D. L. Hill, repairing lawn mower,	3 50
C. W. Brooks, sharpening lawn mower,	75
M. E. Daniels, office supplies,	1 10
Independent Coal Tar Co., 2 bbls. tar patch,	10 48
W. F. Brockway, painting signs, etc.,	8 00
A. W. Richards, sand and gravel,	56 00
Rochester Can Co., 18 cans and covers,	87 00
Henry A. Champagne, 12 in. tile,	26 46
Atlas Powder Co., dynamite,	20 46
C. E. Stickney, repairing lanterns,	1 00
R. B. McKim Co., shovels,	15 00
Keene Electric Railroad, car tickets,	10 50
W. P. Chamberlain Co.,	1 17
W. G. Clark, labor,	2 00
Pearson Bros., supplies,	24 61
Nims & Simpson, repairs,	8 72
Holbrook Grocery Co., salt,	5 85
Abbott Grocery Co., salt,	7 50
Town of Roxbury, plank,	6 25
J. F. Price, rails, 1916,	4 40
Nils Johnson, rails, 1916,	3 00
A. B. Palmer, insurance,	65 95
W. A. Sawyer, repairing clock,	75
Hampshire Art Press, report blanks,	17 00
Elliot City Hospital, care of Leon Fitch, 1916,	21 00
First Cong. Church, land, rent, 1915 and 1916,	24 00

The E. L. Powers Co., books,	14 50
W. M. Chaplin, expense to Boston,	12 84
Keene Gas & Electric Co., supplies,	23 10
A. B. Skinner Co., dynamite,	8 75
Harold L. Bond Co., supplies,	34 80
H. T. Houghton, services, 1916,	1 00
C. P. Russell, snowing arch,	10 00
Frank E. Woods, work on road, 1916 and 1917,	20 00
E. V. Aldrich, work on road, 1916,	7 20
Elcide Croto, work on road, 1916,	10 25
A. H. Grimes, work on road, 1916,	4 25
W. L. Moore, work on road, 1916,	4 00
J. R. Wellman, work on Pitcher St.,	35 00
Water, Sewer & Drain Dept., tile pipe,	94 66
State Highway Dept., dynamite,	7 33

CASH RECEIPTS.

C. A. Pierce, loam,	$1 00
Antoine Martin, loam,	6 00
Public Safety Com., labor,	30 00
John Kaija, lumber,	1 00
F. J. Thomas, plank,	2 32
Leander Page, repairing sign post,	1 00
B. & M. R. R.,	2 50
Cheshire Beef Co., oiling driveway,	4 16
E. F. Lane, patching sidewalk,	1 00
M. J. Harty, labor with team,	7 22
Keene Gas & Electric Co., patching street,	1 75
Monadnock road, labor with teams,	234 85
G. H. Eames, Jr., 6 fence posts	1 80
E. H. Fletcher, use of horse,	6 00
Old plank and gravel,	1 70

Standard Oil Co., heating oil,	15 00
E. J. Davis, labor,	6 00
Monadnock road, railing,	22 45
J. P. Rust, tarvia on West St.,	20 27
J. W. Dinagan, stone dust,	13 96
H. C. Butler, stone dust,	2 25
Michael Cahill, stone dust,	3 50
L. G. Litchfield, removing tree,	3 75
F. A. Wright, removing tree,	5 83
Mrs. F. Tully, removing tree,	10 00
Keene Electric R. R., gravel,	4 20
Overseer of poor department, drawing wood,	141 00
Water, sewer and drain department, labor,	311 75
Telephone tolls,	4 35
F. O. Cross, crushed stone,	2 50
Fire department,	517 03
	$1,386 14
Paid for stamps and overdue postage,	$1 50
Deposited with city treasurer,	1,384 64
	$1,386 14
E. H. Fletcher, fence posts, 1916,	$4 75
Deposited by A. A. Wallace,	$4 75

The easterly side of Main St. has been resurfaced with gravel from the corner of Marlboro St. southerly to the E. F. Lane residence. West St. has been rebuilt with water bound macadam from the Ashuelot river bridge, (No. 6), westerly to McKinley St., with drains from the river to Pearl St. A suitable binder should be applied early next season.

Respectfully submitted,

WINFIELD M. CHAPLIN,

Superintendent of Highways.

REPORT OF PARK COMMISSIONER.

To His Honor, the Mayor and Gentlemen of the City Councils:

As one enters Wheelock Park, whether on foot, or in any vehicle likely to be used, it will be found worth while to take the road indicated by the arrow on the board, and follow the boundaries entirely around the enclosure, over a suitable road constructed the past season. Distance one mile. If one enjoys natural scenery, he will again and again thank the donor of this beautiful Park.

Many of the older pines must be trimmed or removed in the near future.

The settees have been thoroughly painted, and suitable sanitary arrangements provided.

I requested Engineer Samuel Wadsworth to prepare a brief history of the public parks of Keene, containing the provisions of the gifts, together with a map showing the approximate location of rare trees and shrubs, in which the late Mr. Wheelock was interested, and which were introduced by him, at Wheelock park, so far as they have been identified; also statistics relating to the true north and south meridian range established in Wheelock park by Engineer Wadsworth in the year 1888, accompanied by a table showing the declination and annual variation of the magnetic needle, as kept by Nathan Wild from 1808 to 1848 and by Engineer Wadsworth from 1888 to 1917, inclusive. The above appears in the city report.

The roads and walks in Robin Hood Forest and Children's Woods are in passable condition.

Very respectfully,

J. S. TAFT,

Park Commissioner.

REPORT OF BOARD OF HEALTH.

To His Honor the Mayor and Gentlemen of the City Councils:

During the year ending December 1, 1917, there were reported, quarantined and fumigated 341 cases of communicable diseases, divided as follows:

Tuberculosis,	6
Diphtheria,	8
Whooping cough,	4
Anteriopolyomyelitis,	0
Typhoid fever,	3
Scarlet fever,	22
Chicken pox,	5
Measles,	288
Mumps,	5
Number deaths from above:	
Tuberculosis,	2
Diphtheria,	1
Typhoid fever,	2

Whooping cough cases are not being reported as they should, this being due to the fact that in many cases a physician is not called and parents and guardians are either ignorant of the law or careless. The cases of scarlet fever have all been of a mild type and no deaths have resulted from that disease during the year.

Following the resignation of the previous Board of Health, a new Board consisting of the Overseer of the Poor, the City

Physician and the City Solicitor, was appointed and the new Board took up the work in May of this year. The new Board wishes to call attention to the efficient and painstaking work of the retiring Board, as evidenced by the records and information turned over to the new Board.

Many complaints of nuisances and other causes of danger to the public health were received and in every case a prompt and personal investigation was made, and where the complaint was found to be well brought, the condition was corrected.

The week preceding our so called "Clean Up Week" last spring, the Board of Health made investigations practically from house to house of conditions in yards and vacant lots and where rubbish and other matter likely to be injurious to health was found, the owners of the premises were requested to clean up the material and get it out for carting away by the city team.

Prosecutions were made and successfully concluded with respect to infringments of the Health Laws.

The attention of physicians and others is called to the recent regulation of the State Board of Health, requiring all cases of tuberculosis to be reported to the local Board of Health on special blanks, giving full history and other data. The attention of parents and guardians is called to the law forbidding the sending of any child having a communicable disease to any public or private school.

The customary inspection of all barns and dairies have been made by the food inspector and licenses to sell milk have been issued to all applicants receiving his approval.

FRED C. NIMS,
JOHN J. BROSNAHAN,
WILLIAM H. WATSON, Secretary.
Keene Board of Health.

Dec. 1, 1917.

REPORT OF TRUSTEES OF KEENE PUBLIC LIBRARY.

To the Honorable Mayor and City Councils, Gentlemen:

The trustees of the Keene Public library present the following report:

The war, in which this country is now taking such an active part, has brought about unusual conditions during the past year and the library building was the center of community work for the War Relief committee and the National Red Cross. From February to October a vacant room on the third floor was used once a week as a work room for making surgical dressings by the War Relief committee and Literary hall was used three days a week for Red Cross classes.

A large number of citizens assembled in Literary hall to form a local committee of the woman's department of the National Civic Federation, and the use of the library building for such purposes was highly commended and appreciated. The second assistant librarian, Miss Christine Sessler, accepted a permanent position in the Greenfield library on the first of February and Miss Ruby M. Pomeroy was engaged to take her place. The second assistant had been employed by the trustees as an experiment but with the growth of the library and the large amount of repair work on books, this assistant has become a necessity.

The trustees found it expedient to increase the salaries of the librarian and the first assistant April first and asked for an

increase in the appropriation of $520.00 to enable them to do this and to meet the expense of the second assistant. The Board has received no answer to this communication. The librarian's salary was increased to $900.00 a year and the first assistant to $450.00.

The library staff though small is most efficient and excellent results have been obtained by their faithful devotion to their work. The librarian, Miss Saxton, is always putting into operation new ways of making the library more useful and helpful to its patrons and especially the children. The large increase in the circulation and the patronage of the reading rooms give evidence of the success of her methods.

On September eleven a special meeting of the trustees was held to form plans to assist the War Service Committee of the American Library Association in raising funds and collecting books to establish libraries for the United States soldiers and sailors at the different camps in this country and abroad. Mr. R. T. Kingsbury was instructed to receive and forward all contributions to aid in establishing these libraries and posters and circulars were purchased and distributed. On September twenty-one, Mr. Protzman gave a talk at Literary Hall, when a number of citizens were present besides members of the board. Subscriptions were started that evening and Mrs. Gardner C. Hill and Miss Saxton with the assistance of other members of the board made especial efforts to raise Keene's share of $500.00 with the result that about $400.00 was raised and forwarded. The librarian received and forwarded about 800 books and magazines.

During the year gifts of many valuable books have been received, the largest being the library of Rev. Josiah L. Seward, D. D.

By the recent death of Hon. Horatio Colony the board has lost a valued and esteemed member, one of the permanent or Thayer trustees. A committee was appointed to draw up resolutions to be embodied in this report, as follows:

WHEREAS; the Almighty Father, in his infinite wisdom, has brought to a close a long and useful life, which, for more than the alloted three score years and ten, has been closely identified with the progress and prosperity of our community,

THEREFORE, be it resolved by the Trustees of the Keene Public Library that, in the death of Hon. Horatio Colony, we have suffered a deep personal loss; that the Library will miss the wise counselorship and guiding hand of its President, and that our appreciation of his twenty years of devoted service to the ideals of the Library and to the memory of the donor of the building is hereby expressed.

AND, be it further resolved that a copy of this resolution be forwarded to the family and that it be incorporated in the records of the Trustees.

ROBERT T. KINGSBURY,
MARY A. A. PRENTISS,
CARRIE H. HILL,
Special Committee for the Trustees.

Statistics and further information will be found in the librarian's report hereby appended.

MARY A. A. PRENTISS,
Secretary.

December 5, 1917.

REPORT OF LIBRARIAN.

To the Board of Trustees of the Keene Public Library:

The report of the librarian showing the work for the year 1916-1917 is herewith presented.

THE YEAR'S GROWTH.

Whole number of volumes, Dec. 1, 1916,		20,378
Total number of accessions,	1,054	
Worn-out volumes withdrawn,	179	
Total increase for the year,		875
Whole number of volumes, Dec. 1, 1917,		21,253

While the work of the public library goes on quietly from year to year serving the community in the same general way, there are always some innovations in its methods. This year, with the consent and advice of the book committee, two books of fiction have been charged on one card, and the privilege has been greatly appreciated. The charging of any reasonable number of non-fiction (books and magazines) on the limited card is the recommendation which the librarian makes for the coming year. A small number of well chosen volumes of music have recently been added as the beginning of a music department, which we expect, as it develops, will prove very popular.

The reading rooms are well patronized and there is a constant increase in the circulation of magazines. The number of

readers on Sunday afternoons has largely increased. The library receives, by purchase and gift, seventy-four periodicals, any of which may be circulated when a number ceases to be current and a few duplicate copies, of the most popular magazines, are subscribed for. Thirty-five magazines are bound and many of the others are kept on file for reference.

The library has had an unusually large number of gifts from many individuals aside from the gift of Dr. Seward's library. The work of arranging and classifying the latter is in progress.

The use of the Keene library by non-residents who are spending the summers in this vicinity, as well as by residents of neighboring towns all of whom pay for the privilege, has been greater than in any previous year. Collections of books were also sent through July, August and September to Camp Newton, Walpole, for the use of the High School boys from Newton, Massachusetts, who were working on the farms in that region.

Early in the spring appeal was made, through the Keene Evening Sentinel, for reading matter to be distributed to the soldiers guarding the bridges near here. The response was immediate and generous and the distribution was arranged for by Mr. Daniel Lorentz of the Y. M. C. A. Further call for books and magazines for the Camp Libraries was made in the fall and ten boxes of books and periodicals, approximataely eight hundred, in number, have been forwarded to the central distributing station for New England. The librarian hereby acknowledges with thanks these gifts; also those of money to the American Library Association for Camp libraries.

There is an increasing demand for books for the younger readers, not alone from the children themselves but also from parents and teachers. In view of the fact that there is no children's room where these little people can assemble without disturbing and crowding the older patrons, it has seemed unwise to lower the age limit, ten, but providing room and books

for all the children of the city is the most important consideration for the Trustees in the coming year.

The work of assisting the pupils and teachers of the graded schools, providing special shelves of books for the convenience of classes in the High school and giving instruction in the use of the library to students of the High school and the Normal school has been carried on this year as last.

The first of February, Miss Christine Sessler who had been second assistant for a part of the preceding year, resigned to accept a similar position in the Greenfield public library. Miss Ruby P. Pomeroy from Dalton, Mass., who had recently been in the training class of the Westfield Atheneum came to fill the vacancy and has become a much valued member of our small staff.

STATISTICS.

Total circulation, 1916-1917,	57,424
Total circulation, 1915-1916,	48,334
Increase in circulation,	9,090
Largest number volumes issued in one month, March,	6,175
Largest number volumes issued in one day, March 10,	386
Average daily circulation,	191
Number volumes loaned to schools,	212
Circulation of books from schools,	480
Number of pictures circulated,	738
Number of books repaired at the library,	3,871
Number of Sunday readers,	505

RECORD OF CIRCULATION BY CLASSES.

General works,	237
Periodicals,	1,976
Philosophy and religion,	522
Social science,	961
Philology,	82
Natural science,	887

Useful arts,	809
Fine arts,	591
Literature,	1,762
History,	1,232
Travel,	1,513
Biography,	1,365
Fiction,	44,797

STATISTIC IN THE FORM RECOMMENDED BY THE AMERICAN LIBRARY ASSOCIATION.

Report for the year ending Nov. 30, 1917:

Population of city, census of 1910,	10,086
Terms of use: Free to all inhabitants of the city.	
Total number of agencies: One central library.	
Number of days open during the year,	302
Hours open each week for lending,	66
Hours open each week for reading, 74, Oct.-June; 72, July-Sept.	
Number of volumes at beginning of year,	20,378
Number of volumes added during year by purchase,	899
Number of volumes added during year by gift,	155
Number of volumes added during year by binding,	57
Number of volumes lost or withdrawn during year,	179
Total number at end of year,	21,253
Number of volumes fiction lent for home use,	44,797
Total number of volumes lent for home use,	57,424
Number of borrowers registered during year,	625

CASH ACCOUNT.

Receipts:

Cash on hand Dec. 1, 1916,	$4 90	
Received from fines, non-resident fees, etc.,	359 94	
		$364 84

Expenditures:

Deposited with city treasurer, fines, etc.,		$338 26
Express,	$6 19	
Freight and truckage,	4 89	
Freight and truckage on books for Camp libraries,	5 02	
Postals and stamps,	4 78	
Supplies,	2 70	
To be refunded for book fund,		$18 56
Refunded from Trustee's fund for freight and truckage on books for Camp libraries,		5 02
Cash on hand, Nov. 30, 1917,		3 00
		$364 84

Respectfully submitted,

MARY LUCINA SAXTON,

Librarian.

December 5, 1917.

REPORT OF SUPERINTENDENT OF CEMETERIES.

To his Honor the Mayor and Gentlemen of the City Councils:

The undersigned respectfully presents his report for the year ending Nov. 30, 1917.

The work of this department has been unusually heavy the past year. There have been one hundred and forty-four interments. Of this number seven were in single grave lots and nine in the public ground. Twenty-seven burial lots have been sold. There are now approximately two hundred and fifty lots receiving special annual care, and about one hundred and eighty more are cared for by the interest from trust funds held by the city for this purpose. The unrestricted use of automobiles adds materially to the labor on avenues and driveways.

The average amount of resurfacing and grading of lots has been called for.

The volume of this routine work has made it impossible to carry out plans for any new improvements this season.

My receipts for the year are as follows:

Dec., 1916. Sexton work, $44.25; labor, $2.50; fertilizer, $0.75; care of lots, $361.50; collected on lots sold, $40,00.	$449 00
Jan., 1917. Sexton work, $48.00; labor, $4.25; care of lots, $156.50; use of lowering device, $1.00.	$209 75
Feb., 1917. Sexton work, $33.00; care of lots, $18.00; collected on lots sold, $5,00.	$56 00

Mar., 1917. Sexton work, $39.00; care of lots, $14.00.	$53 00
April, 1917. Sexton work, $115.00; labor, $6.00; loam, $1.00; use of tomb, $3.00; care of lots, $12.00; collected on lots sold, $157.50.	$294 50
May, 1917. Sexton work, $64.50; labor, $5.25; loan, $1.25; grass seed, $0.25; care of lots, $58.00; collected on lots sold, $30.50.	$159 75
June, 1917. Sexton work, $95.00; labor, $11.00; loam, $1.00; fertilizer, $1.00; grass seed, $0.75; care of lots, $17.00; collected on lots sold, $70.00.	$195 75
July, 1917. Sexton work, $79.00; care of lots, $16.00; collected on lots sold, $24,00.	$119 00
Aug., 1917. Sexton work, $80.00; care of lots, $3.00; collected on lots sold, $130.00; use of lowering device, $1.25.	$214 75
Sept., 1917. Sexton work, $39.00; labor, $38.50; loam, $22.00; fertilizer, $5.00; grass seed, $4.25; care of lots, $16.00; collected on lots sold, $70.00.	$194 75
Oct., 1917. Sexton work, $60.00; labor, $20.25; loam, $9.50; fertilizer, $2.50; grass seed, $2.00; care of lots $9.00; collected on lots sold, $82.00; grass, $5.00; use of lowering device, $1.25; scrap iron, $1.00.	$192 50
Nov., 1917. Sexton work, $43.00; care of lots, $15.00; collected on lots sold, $162.00.	$220 00
Total for the year.	$2,358 75

I have deposited said amount with the city treasurer and hold vouchers for the same.

WALTER E. MASON,
Supt. of cemeteries.

Keene, Nov. 30, 1917.

REPORT OF CITY PHYSICIAN.

To His Honor the Mayor and members of the City government:

I herewith submit my report as city physician for the year 1917.

City charges, by order of overseer of the poor—I made 26 calls and had 10 office calls.

Police department—I made 9 calls and had six (6) office calls.

Health department—I made 7 visits to patients in quarantine and had 5 vaccinations.

J. J. BROSNAHAN,
City Physician.

Keene, Dec. 1, 1917.

REPORT OF CHIEF ENGINEER OF FIRE DEPARTMENT AND SUPERINTENDENT OF FIRE ALARM TELEGRAPH.

To His Honor the Mayor and Gentlemen of the City Councils:

As required by the city ordinance governing the fire department, I herewith submit my report for the fiscal year ending November 30, 1917.

You will note from the following table of fires and losses that the department has responded to 13 bell alarms and 78 still alarms, including brush fire calls. This is a decrease of five still alarms from the calls of last year.

The estimated value of buildings damaged by fire was	$323,550 00
Damage to buildings was	10,372 05
Insurance on said buildings was	107,350 00
Insurance paid was	9,537 30
Value of contents of said buildings was	116,823 77
Damage to said contents	20,125 52
Insurance upon property was	54,750 00
Insurance paid	17,178 09

While several fires have occurred in dangerous places there has been but one very serious fire, that in Buffum Block. The fire occurred on one of the coldest days of the season and the department was handicapped by a hydrant being out of commission, an unusual occurence for this city.

Apparatus and force: The apparatus and force of the

department under a chief and three assistant engineers, located on Vernon street, is as follows: The Keene Steam Fire Engine and Hose Company, J. H. Simpson, Captain, 25 men, has Steamer No. 1, Button Steamer No. 2, one combination chemical and hose wagon, one relief hose wagon; Washington Hook and Ladder Company, M. J. Carey, Captain, 20 men, has one service truck and one relief truck; Deluge Hose Company, E. H. Applin, Captain, 20 men, has one combination chemical and hose wagon; the motor combination truck with equipment comprises two 40-gal. chemical tanks, two 3-gal. extinguishers and carries 900 feet of fire hose, 250 feet chemical hose, 2 ladders and other necessary equipment. This motor truck was purchased of the Kissel Kar Co. and gives perfect satisfaction. The city is most fortunate in securing the services of Mr. Fred A. Johnson, an efficient operator of the car, and he also has charge of it. We have on hand about 5,500 feet of No. 1 hose, 1,500 feet of linen hose at South Keene, 1,500 feet of No. 2 hose much of which is unfit for fire service; 300 feet have been turned over to the highway department and 200 feet to the water works department.

Recommendation: The Board of Engineers recommend that the city purchase 1,500 feet of fire hose at its earliest convenience.

The fire alarm telegraph system in care of Mr. E. B. Riley, the fire alarm electrician, continues to give excellent satisfaction. The batteries having been renewed should prove good for at least five years. The City Councils have ordered Box No. 5 now installed on the outside and used by the public, to be placed inside at Elliot City Hospital. This will be a private box, rung only for a fire at the hospital. One new box will be placed at the corner of Winchester and Blake streets.

The 20th annual convention of the New Hampshire State Firemen's Association held in Keene, September 26th, proved a success in every way, and I wish to extend my thanks to all who helped make it successful

To the Mayor, and members of the joint standing committee on fire department, the members associated with me on the board of engineers, officers and members of the department, and to the public, I cordially extend my sincere thanks and appreciation for the liberal aid and generous support rendered me during the past year.

LOUIS A. NIMS,

Chief Engineer and Superintendent of Fire Alarm Telegraph.

Keene, December 7, 1917.

FIRE ALARM TELEGRAPH.

Location of boxes and instruction to firemen and officers:

Box 5. Main street, City Hospital.
Box 6. Main street, corner Emerald street.
Box 7. St. James street, opposite Holbrook Grocery Co.
Box 8. Main street, corner Railroad street.
Box 9. Central square, on city hall.
Box 14. Water street, corner Grove street.
Box 15. Water street, corner South Lincoln street.
Box 16. Main street, corner Marlboro street.
Box 17. Main street, corner Baker street.
Box 18. Marlboro street, corner Kelleher street.
Box 19. Lower Marlboro street.
Box 22. Vernon street, at fire station.
Box 23. Roxbury street, corner Beech street.
Box 24. Beaver street, corner Dover street.
Box 25. Washington street, near Giffin's mill.
Box 26. Spring street, corner Brook street.
Box 27. Washington street, corner Washington avenue.
Box 28. Beaver street, corner North Lincoln street.
Box 31. Washington street, opposite Pine street.

Box 32. Elm street, corner High street.
Box 33. Washington street, corner Gilsum street.
Box 35. Court street, corner Prospect street.
Box 37. Mechanic street, corner Pleasant street.
Box 41. Middle street, opposite schoolhouse.
Box 42. West street, corner School street.
Box 43. West street, opposite Faulkner office.
Box 46. Court street, corner School street.
Box 47. Court street, Keene Glue shop.
Box 52. Emerald street, corner Ralston street.
Box 53. Winchester street, opposite Winchester court.
Box 54. Island street, Fowler's box shop.
Box 57. Pearl street, on third pole south of track.
Box 65. South Keene.
Box 72. West street, corner Park avenue.
Box 73. Park avenue, corner Arch street.
Box 113. Railroad street, corner 93rd street.
Box 142. Willow street.

PRIVATE BOXES.

Box 152. Railroad shop, Emerald street.
Box 114. Woodenware Co., Water street.
Box 13. Beaver mills, engine room.

TRANSMITTER CALLS.

Box 117. Edgewood.
Box 125. George street.
Box 132. Upper Elm street.
Box 147. Upper Court street.
Box 172. Colony farm, West Keene.

Box 173. Arch street.
Box 153. Lower Winchester street.
Box 174. Maple avenue.
Box 12. Military call.
Box 2. Still alarm.
Box 122. Brush fire call.

The following signals were adopted by the board of engineers, January, 1907:

1. The superintendent has the right to strike one blow upon the bells at any time, to test the circuit; also to ring in one round from any box, preceded by a single blow, exactly five minutes after the noon stroke, on Saturdays, for the purpose of testing the boxes.

2. In case of a serious fire the engineers may cause a second alarm to be sounded from the nearest box. A second alarm is given by striking ten blows, followed by the box number.

3. As Box 9, which is located on city hall, is still likely to be used for general alarm, and to be pulled for a fire which is not in or near the square, the engineers will ring in a second alarm, or four full rounds, from this box if there is fire of any magnitude near the square.

4. The old alarm on city hall will only be rung between 9 p. m. and 6 a. m. except in case of serious fire.

5. Arrangements have been made with the Beaver Mills Company and alarms of fire will be given on their whistle the same as by the bells.

STATEMENT OF FIRES OCCURRING IN THE CITY OF KEENE, FROM DEC. 1, 1916, TO NOV. 30, 1917, INCLUSIVE.

Date	Class of Buildings	How Occupied	Owner	Occupant	BUILDING Value	BUILDING Damage	BUILDING Insurance	BUILDING Ins. Paid	CONTENTS Value	CONTENTS Damage	CONTENTS Insurance	CONTENTS Ins. Paid	Total or Partial Loss	Cause of Fire
1917														
n. 6	Brick	Dwelling	Roman C. Bishop	Rev. D. C. Ling	$8,000.00	$10.00	$5,000.00	$10.00					Partial	Overhe'd Ash Flue
16	Wood	"	Louis Papile	Louis Papile	2,200.00	80.00	1,500.00	80.00					"	" Chimney
b. 5	"	"	Chas S. Bergeron	Chas. S. Bergeron	2,000.00	37.00	800.00	37.00	$1,000.00	$ 23.35	$ 500.00	$ 23.35	"	Accidental
5	"	"	Frank B'ake	Henry F. Holbrook	2,500.00	586.50	1,550.00	586.50	1,500.00	496.25	1,000.00	496.25	"	Not Known
12	Brick	Store & Offices	Sarah A. Buffum	Tenants	32,000.00	5,355.85	19,500.00	5,355.85	2,500.00	105.53	1,500.00	79.15	"	Overh'd Gas Plate
12	"	Store	" "	Geo. E. Holbrook & Co.					12,523.77	3,587.27	5,000.00	2,835.43	"	" " "
12	"	"	" "	Harry H. Burley					18,000.00	4,730.00	9,000.00	3,680.79	"	" " "
12	"	Office [Hall	" "	John J. Landers					300.00	70.00	200.00	70.00	"	" " "
12	"	Stores, Offices &	W. H. & J. W. Elliot	Tenants	68,000.00	154.55	13,000.00	154.55					"	Exposure
12	"	Hall	" " "	Keene Masonic Assn.					1,000.00	6.00	750.00	6.00	"	"
12	St'e & B'k	Bank & Offices	Cheshire Nat. Bank	Tenants	19,500.00	16.50	10,000.00	16.50					"	"
ar. 28	Wood	Dwelling	Gertrude M. Pike	Mr. McCrillis [Co.	2,200.00	25.00	1,800.00	25.00					"	"
30	"	Manufactory	Keene Screen&L.Co	Keene Screen & Ladder	2,600.00	7.00	1,500.00	5.25					"	Chimney Fire
pril 6	"	Dwelling	Nellie Ahern	Tenant	1,500.00	7.51	1,000.00	7.51					"	" "
ay 15	"	"	Sumner W Parker	S. W. Parker & Tenant	5,000.00	76.50	4,500.00	76.50					"	" "
16	"	"	Chas. C. Buffum	Tenant	2,000.00	7.00	1,000.00	7.00					"	" "
27	Brick	Hotel & Stores	Alice H. Ellis	Tenants	130,000.00	686.69	24,000.00	686.69					"	" "
27	"	Hotel	" "	Judson A. Reynolds					10,000.00	291,41	6,100.00	291.41	"	Unknown
27	"	Law Office [ery	" "	Roy M. Pickard					1,000.00	5.00	200.00	5.00	"	"
27	"	Candy & Cream-	" "	Clarence A. Moore					500.00	10.00	400.00	10.00	"	"
ly 18	Wood	Carpenter shop	Louis J. Martell	Louis J. Martell	1,500.00	1,500.00	1,000.00	1,000.00	1,500.00	1,500.00	500.00	500.00	Total	Child'n & Matches
18	"	Dwelling	" "	" "	3,500.00	90.00	3,000.00	90.00					Partial	" "
18	"	Garage	" "	" "	250.00	15.00	200.00	15.00						" "
18	"	Dwelling	Keene H. B. Asso.	C. R. Patridge	2,000.00	220.50	1,000.00	220.50	1,000.00	78.90	600.00	78.90	"	" "
27	Cement	Garage & Mfg.	Roberts'n & Bennett	Robertson & Bennett	9,000.00	655.45	2,500.00	655.45	10,000.00	98.50	4,500.00	98.50	"	Unknown
27	"	" "	" "	Int'l Narrow Fabric Co.					18,000.00	8,260.29	10,000.00	8,260.29	"	"
ug. 17	Wood	Dwelling	Mrs. D. E. Hathorn	Tenants	2,000.00	200.00	1,200.00	200.00					"	Painters
pt. 23	"	"	Mrs. E. Thibadeau	"	2,000.00	25.00	1,500.00	25.00					"	Chimney Fire
t. 14	"	"	Omer L. Buxton	J. Klapholz	1,800.00	175.00	1,200.00	175.00	2,000.00	200.00	1,500.00	200.00	"	Unknown
24	"	"	O. H. Thayer	O. H. Thayer	4,000.00	8.00	2,500.00	8.00					"	Chimney Fire
ov. 16	Brick	Mfg. Chairs	Beaver M. Co. mill 2	Sprague & Carleton	20,000.00	100.00	7,600.00	100.00	26,000.00	463.02	7,000.00	463.02	"	Unknown
29	"	Hotel & Store	Alice H. Ellis	Heffron & Dee					10,000.00	200.00	6,000.00	80.00	"	Overheated Fur- [nace
					323,550.00	$10,372.05	107,350.00	$9,537.30	116,823.77	$20,125.52	$54,750.00	$17,178.00		

REPORT OF CITY PLAYGROUND COMMITTEE.

The 1917 season of the City Playgrounds was brought to a successful close on August 23rd.

The average daily attendance of children at the Howard street grounds was 100 and at the Marlboro street grounds 60. The total attendance of the sessions was 7,697.

There was a falling off of attendance of the boys of 14 years and over employed in the gardens and in the shops, but these children availed themselves of the opportunity to attend the evening sessions.

The Sunset League this year consisted of four teams and they played a series of (?) games at the Howard street grounds with an average attendance of 100. The schedule was not finished owing to the fact that many of the players were called away with the State National Guard. The standing of the teams at this time was as follows:

1st. Lynn Wood Heel.
2nd. White Sox.
3rd. Y. M. C. A.
4th. Washington A. C.

The feature of this year's swimming was a separate period for boys and girls at each playground. The Howard street children were taken to the "Wade Across" while the convenient location of the South Keene dam afforded the Marlboro street children much pleasure. There was an average attendance of 25 and the results of Mr. Miller's method of individual

instruction showed at the end of the season that 12 girls and 24 boys had learned to swim.

Special story-telling hours were held throughout the season and the increase of attendance of both children and adults proved their popularity. The following story-tellers kindly volunteered their services:

Rev. Howard Ingham,
Miss Mary L. Saxton,
Miss Eleanor Prentiss,
Miss Florence Lewis,
Miss Helen Burdette,
Miss Vera Butler,
Miss Roberta Smith.

The dancing was especially featured this year and was under the daily supervision of Miss McCushing. Folk dances of the various nationalities were taught and the older girls were instructed in aesthetic dancing.

Through the courtesy of Mr. Baldwin, manager of the Scenic Theater, 250 of the children were entertained at a special moving-picture performance.

Several hikes were taken throughout the season and the picnic field day at Wilson Pond will long be remembered by the children.

N. J. Miller and Miss Gertrude McCushing served as playground directors. The expense incurred was $491.34.

On August 23rd an unusually interesting athletic meet and play festival was held in the rear of the High School and the children showed how much of health and happiness they had derived from their season on the City Playgrounds.

A. W. PRESSLER,
ANNA P. GOODNOW,
N. J. MILLER,
Committee.

December 6, 1917.

REPORT OF CITY SOLICITOR.

To His Honor the Mayor and Gentlemen of the City Councils:

During the past year the usual criminal matters in the municipal police court have received attention.

The petition of the Boston & Maine R. R. for abatement of the taxes against the stock in trade of the railroad at the railroad shops has been again continued to await the final decision in the similar case brought in the City of Concord.

The suit brought against the city by Mary Leslie, Admx., for damages of $7,000.00 for the death of a child by drowning in Beaver Brook and for which liability on the part of the city is claimed, was argued in the Supreme Court at Concord and a final decision in favor of the city was handed down by the Court in June of this year.

Two cases where the city has over-paid taxes, involving several thousand dollars, have been referred to your solicitor and action is being taken looking toward recovery of the same.

Several prosecutions have been successfully completed looking toward forcing the observance of the child labor laws, the school attendance laws and the regulations of the State Board of Health.

Respectfully submitted,

WILLIAM H. WATSON,

City Solicitor.

Keene, December 1, 1917.

REPORT OF OVERSEER OF POOR.

To his Honor the Mayor and Gentlemen of the City Councils:

I herewith submit the annual report for the year ending December 1, 1917.

You will notice in this report that there appear a great many more county charges than ever before owing to the fact that the county commissioners have, according to law, turned over all the county charges living in Keene to the overseer to care for, which obliges the city to finance this department for the county from April to October and from October to April each year.

During the year I have furnished aid to city and county dependents; also dependent soldiers and their families, as follows:

CITY DEPENDENTS.

Mary J. Marden,	$79 50
George S. Dodge,	324 00
Flora Lettenmeyer,	96 00
Mrs. Ray Dow,	57 60
Mrs. Samuel Crossfield,	120 00
Mrs. Ernest Lacroix,	152 40
Edgar Harrington,	97 78
Joseph Guyett,	6 00
Mrs. Sarah Smith,	7 00
Horace Houghton,	6 50

Charles Farnum,	10 00	
Mrs. Elmer Dow,	28 00	
Mrs. Oscar Hildreth,	13 50	
C. C. Leslie,	33 33	
Bertha Britton,	92 59	
Amadee Fish, 1916, 1917,	310 25	
Mrs. Geo. W. Willis, 1915, 1916, 1917,	400 00	
		$1,834 45

CITY DEPENDENT SOLDIERS AND THEIR FAMILIES.

Mrs. Michael Gorman,	$100 00	
Mrs. Mary Graves,	146 50	
Mrs. H. D. Bradbury,	84 01	
George H. Hall,	100 00	
		$430 51

During the year I have collected and deposited with the city treasurer as follows:

From Mrs. Ernest Lacroix for care of her children,	$30 00	
From C. C. Leslie, reimbursement,	33 33	
Mrs. Oscar Hildreth, reimbursement,	13 50	
Mrs. H. D. Bradbury, reimbursement,	44 00	
		$120 83

FRED C. NIMS,
Overseer of Poor.

Keene, December 1, 1917.

DEPENDENT SOLDIERS AND THEIR FAMILIES.

COUNTY.

Mrs. Bradley Hill,	$96 00	
Edward Baker,	78 00	
Sarah Moultrop,	144 00	
Mrs. S. Wells,	72 00	
Mary J. Barlow,	240 00	
J. Ed. Woods,	96 00	
Mrs. Geo. H. Temple,	192 00	
Orrin Black,	120 00	
Ellen Calkins,	72 00	
William A. Richards,	110 00	
Mrs. E. J. Farr,	96 00	
		$1,316 00

COUNTY DEPENDENTS.

Bridget Beal,	$95 00
Mrs. John Bushey,	216 91
Mary Crouch,	60 00
Mrs. Timothy Curren,	152 57
Mrs. Albert Ducette,	135 07
Mrs. Deyo, care of Rixford children,	179 50
Emma Flibette,	120 00
Ruth Foster,	108 00
Mrs. G. W. Goodrich,	96 00
Mrs. Cornelia Stanley,	156 00
Chas. Holden,	74 00
Ella King,	96 00

Mrs. Donat Lamoth,	275 00
Ellen Lee,	96 00
Wilber Doody,	88 00
William Gleason,	228 84
Nellie Mahar,	96 00
James Magner,	126 00
Chas. E. Partridge,	246 00
Mrs. Henry Petts,	96 00
Chas. O. Rice,	72 00
Mrs. Harrison Smith,	108 00
Nancy Sevigny,	120 00
Mrs. Burton Towne,	92 51
John Durant,	92 00
Napoleon Marceau,	12 00
Mrs. Geo. Whitney,	120 00
Mrs. Clarence Willson,	96 00
Mabel Yetteaw,	211 00
Mrs. Geo. Punt,	21 49
Clara Bennett,	96 00
Luige Rucci,	13 00
Lucy Gluck,	96 00
Mrs. Louise Myers,	120 00
Renardo Giovannangili,	353 53
Emma Brooks,	10 00
Fred Demerse,	8 00
Mrs. McCann Newton,	156 00
Mrs. John Lovely,	240 00
Mrs. Lois Leland,	120 00
Joseph Derosier,	196 00
Jane Titus,	96 00
Charles Venson,	10 00
Helen Sleeper,	12 00
Patrick Ryan,	5 00
Geo. Beaureguard,	25 00
Mrs. Deflice,	60 00

Mrs. C. Mason,	96 00	
Eleana Sherman,	51 00	
Levi Lash,	172 00	
Ben Vigneault,	129 69	
Lizzie Cilley,	6 79	
Mrs. Arthur Duquett,	16 00	
Lucinda Ellis,	12 50	
Chas. C. Stacy,	125 00	
Mrs. Henry Hall,	97 50	
Earl Joslin,	96 00	
Mrs. August Speckman,	403 02	
Mrs. John Sullivan,	235 36	
Mrs. Floyd Shattuck,	36 00	
Leon Angerlon,	5 00	
Nancy Baker,	109 34	
Louis Cade,	25 00	
Wallace Ayer,	24 86	
Nellie Johnson,	25 00	
Mrs. Thomas Conway,	137 00	
William H. Dennis,	20 12	
Sarah Heaton,	80 00	
Maria Pratt,	80 00	
Irvia Hopkins,	6 50	
		$7,292 10

During the year I have collected and deposited with the city treasurer as follows:

From Cheshire county dependent account:

Dec. 8, 1916,	$3,302 62	
April 17, 1917,	3,642 83	
Oct. 18, 1917,	3,621 03	
Nov. 12, 1917,	2 00	
Oct. 18, 1917, drawing wood,	95 00	
		$10,663 48

From Cheshire county dependent soldiers and their families account:

Dec. 8, 1916,	$559 48	
April 17, 1917,	679 96	
Oct. 18, 1917,	650 99	
		$1,890 43

FRED C. NIMS,
Overseer of Poor.

Dec. 1, 1917.

REPORT OF POLICE COMMISSIONERS.

To His Honor the Mayor and Board of Aldermen:

The Board of Police Commissioners respectfully submit the following report for the quarter ending December 31, 1916.

Number of arrests: Males, 66; Females, 1; Total 67, for the following offences:

Arson,	7
Auto speeding,	1
Bastardy,	2
Drunkenness,	45
Escaped prisoners,	2
Forgery,	1
Fugitives from justice,	1
Horse stealing,	1
Insane,	1
Larceny,	5
Suspicious person,	1
Arrested for out-of-town officers,	1
Returned to County Farm,	1
Number of persons given lodgings,	296
Lights left burning by mistake,	186
Lights not burning,	19
Electric lights out,	25
Value of goods left out after hours,	$435 10
Lost and stolen property recovered,	350 00
Places reported to Chief of Fire Department,	2

Doors found unlocked and opened,	206
Received for private police work and deposited with city treasurer,	$121 75

For the Board of Police Commissioners,

H. O. WARDWELL,

Clerk.

Keene, N. H., Jan. 1, 1917.

REPORT OF POLICE COMMISSIONERS.

To His Honor the Mayor and Board of Aldermen:

The Board of Police Commissioners respectfully submit the following report for the quarter ending March 31, 1917.

Number of arrests: Males, 64; Females, 2; Total 66, for the following offences:

Assault,	2
Attempting rape,	1
Auto speeding,	1
Breaking and entering,	3
Disorderly conduct,	3
Drunkenness,	39
Embezzlement,	1
Escaped prisoners,	1
Adultery,	5
Gross lewdness,	1
Insane,	1
Larceny,	1
Non support,	2
Violating liquor law,	1
Keeping child from school,	1
Runaways,	3
Arrested for out-of-town officers,	2
Number of persons given lodgings,	243
Lights left burning by mistake,	112

Lights not burning,	20
Electric lights out,	29
Value of goods left out after hours,	$230 00
Lost and stolen property recovered,	325 00
Fire alarm boxes pulled by officers,	1
Doors found unlocked and opened,	227
Received for private police work and deposited with city treasurer,	$3 50

For the Board of Police Commissioners,

H. O. WARDWELL,

Clerk.

Keene, N. H., April 2, 1917.

REPORT OF POLICE COMMISSIONERS.

To His Honor the Mayor and Board of Aldermen:

The Board of Police Commissioners respectfully submit the following report for the quarter ending June 30, 1917:

Number of arrests: Males, 57; females, 1; total, 58; for the following offenses:

Assault,	3
Auto speeding,	1
Bigamy,	1
Breaking and entering,	1
Disorderly conduct,	3
Drunkenness,	34
Forgery,	1
Using mails to defraud,	1
Runaway boys,	3
Insane,	1
Larceny of auto,	1
Non support,	1
Obstructing officers,	1
Peddling without a license,	1
Stubborn child,	1
Junk man without badge,	2
Keeping child from school,	1
Selling to minors,	1
Arrested for out-of-town officers,	1
Number of persons given lodgings,	155

Lights left burning by mistake,	79
Lights not burning,	28
Electric lights out,	26
Value of goods left out after hours,	$465 00
Lost and stolen property recovered,	$465 00
Doors found unlocked and opened,	221
Received for private police work and deposited with city treasurer,	$93 80

Remarks: Charles A. Spead, Henry L. Barrett, Walter A. Perry and Charles Winch were appointed special police officers, commission of Humphrey O'Leary expired.

For the Board of Police Commissioners,

H. O. WARDWELL,
Clerk.

Keene, N. H., July 2, 1917.

REPORT OF POLICE COMMISSIONERS.

To His Honor the Mayor and Board of Aldermen:

The Board of Police Commissioners respectfully submit the following report for the quarter ending September 30, 1917.

Number of arrests: Males, 89; females, 2; total, 91; for the following offense:

Assault,	6
Attempting rape,	1
Auto speeding,	4
Bastardy,	1
Breaking and entering,	1
Disorderly conduct,	1
Drunkenness,	37
Escaped prisoner,	1
Running with muffler open,	1
Fish and game laws,	4
Assault with deadly weapon,	1
Horse stealing,	1
Insane,	2
Larceny,	12
Non support,	2
Obscene language,	1
Suspicious person,	1
Violating liquor law,	10
Fraud,	1
Drinking on train,	3

Number of persons given lodgings,	22
Lights left burning by mistake,	125
Lights not burning,	33
Electric lights out,	12
Value of goods left out after hours,	$148 00
Lost and stolen property recovered,	$177 00
Places reported to Chief of Fire Department,	6
Doors found unlocked and opened,	293
Received for private police work and deposited with city treasurer,	$24 50

For the Board of Police Commissioners,

H. O. WARDWELL,
Clerk.

Keene, N. H., October 2, 1917.

REPORT OF CITY LIQUOR AGENT.

On hand Dec. 1, 1916.		
Cabinet,	$15 00	
Small fixtures,	4 00	
Corks, bottles, etc.,	21 19	
Alcohol, 8 gals., $9.75,	78 00	
Gin, 8½ gals., $6.10,	51 85	
Rum, 8 pints, $6.10 a gal.,	6 10	
Port wine, 4 qts., $2.00 a gal.,	2 00	
Sherry wine, 7 qts., $2.00 a gal.,	3 50	
Duffy's malt, 40 qts., $5.68 a gal.,	56 80	
Labels,	6 00	
Paper,	1 75	
		$246 19
Cash,		170 87
		$417 06
Goods and cash in excess of amount due city,		267 06
Due city,		$150 00

RECEIPTS FOR SALES.

December,	$470 30
January,	667 00
February,	591 00

March,	535 25
April,	392 80
May,	515 45
June,	527 97
July,	673 00
August,	796 20
September,	707 50
October,	929 80
November,	1,015 10
	$7,821 37

DISBURSEMENTS.

Alcohol,	$2,285 00
Whiskey,	1,321 00
Gin,	608 00
Rum,	120 60
Brandy,	235 80
Duffy malt,	1,143 30
Sherry wine,	26 50
Port wine,	43 50
Porter,	110 40
Corks,	37 30
Bottles,	265 51
Bottles,	21 30
Carting and express,	54 45
Record books,	10 00
Sundries,	5 57
License,	25 00
Paper,	19 96
Rent and salary,	800 00

Profit, due to the state,	421 12
Cash, goods on hand,	267 06
	$7,821 37

GRANVILLE WARDWELL,
Liquor Agent.

State of New Hampshire, Cheshire, ss.

Sworn to this 8th day of December, 1917, before me,

HAZEL G. SHOULTS,
Notary Public.

It should be borne in mind that all liquors have advanced in price to nearly double. Alcohol to nearly three times former prices.

REPORT OF TAX COLLECTOR.

To the Honorable Board of Mayor and Aldermen:
I herewith submit the following report:

WATER COLLECTIONS.

Amount collected on meters,	$28,853 32
Deposited with treasurer,	28,853 32

1917 TAXES.

Amount to be collected,		$204,317 65
Collected and deposited,	$174,700 00	
Discount allowed,	2,602 86	
Uncollected,	27,014 79	
		$204,317 65

1916 TAXES.

Balance last report,	$30,129 94	
Interest,	621 80	
		$30,751 74

Collected and deposited,	$27,631 40	
Abated,	1,806 46	
Uncollected,	1,313 88	
		$30,751 74

1915 TAXES.

Balance last report,	$1,219 81	
Interest,	69 92	
		$1,289 73
Collected and deposited,	$611 33	
Uncollected,	678 40	
		$1,289 73

1914 TAXES.

Balance last report,	$1,056 39	
Interest,	239 36	
		$1,295 75
Collected and deposited,	$1,096 37	
Uncollected,	199 38	
		$1,295 75

1913 TAXES.

Balance last report,	$142 49	
Interest,	8 99	
		$151 48
Collected and deposited,	$31 74	
Uncollected,	119 74	
		$151 48

1912 TAXES.

Balance last report,		$274 75
Abated,	$77 38	
Uncollected,	197 37	
		$274 75

1911 TAXES.

Balance last report,	$37 64

1910 TAXES.

Balance last report,	$51 38

STREET SPRINKLING.

Amount of 1917 assessment,	$1,930 00	
Balance last report,	437 00	
		$2,367 00
Collected and deposited,	$1,974 00	
Uncollected,	393 00	
		$2,367 00

Respectfully,

CLARENCE A. WARDWELL,

Tax Collector.

Keene, December 3, 1917.

REPORT OF CITY AUDITOR.

To His Honor the Mayor and members of the City Councils:

I have examined the notes, bonds, deposit books and other securities belonging to the city in the hands of the city treasurer and the trustees of trust funds, and find the same correctly set forth in the proper schedules to be printed in the annual report. I have also examined the books and vouchers of the several officers and find that their collections and deposits for the year ending November 30th, 1917, were as follows:

	Collections.	Deposits.
City treasurer,	$228,590 39	$228,590 39
City clerk,	6,095 31	6,095 31
City messenger,	970 80	970 80
Tax collector, taxes 1913,	31 74	31 74
Tax collector, taxes 1914,	1,096 37	1,096 37
Tax collector, taxes 1915,	611 33	611 33
Tax collector, taxes 1916,	27,631 40	27,631 40
Tax collector, taxes 1917,	174,700 00	174,700 00
Tax collector, water assessments,	28,853 32	28,853 32
Tax collector, street sprinkling,	1,974 00	1,974 00
Superintendent water department,	1,371 21	1,371 21
Superintendent drain department,	2,536 03	2,536 03
Superintendent highways,	1,389 39	1,389 39
Superintendent cemeteries,	2,358 75	2,358 75

Clerk of municipal court,	1,173 85	1,173 85
City marshal,	154 55	154 55
Overseers of the poor,	12,684 74	12,684 74
Librarian public library,	338 26	338 26
Park commissioner,	15 00	15 00
	$492,576 44	$492,576 44

I have examined, verified and allowed all claims paid by the city during the fiscal year, amounting to $287,142.29 and the disbursements as reported by the city clerk agree with the entries made by the auditor in his book.

Respectfully submitted,

GEORGE H. SHERWIN,

City Auditor.

December 7, 1917.

VITAL STATISTICS.

VITAL STATISTICS.

To His Honor the Mayor and Gentlemen of the City Councils:

In compliance with an act of the legislature, passed June session, 1887, amended by the legislature of 1889, requiring "clerks of towns and cities to furnish a transcript of the record of births, marriages and deaths to the municipal officers for publication in the annual report," I herewith submit the following:

FRANK H. WHITCOMB,
City Clerk.

Births Registered in the City of Keene, N. H., for the Year Ending November 30, 1917.

Date of Birth.	Name of Child (if any).	Sex and Condition. Male or Female.	Living or Stillborn.	No. of child 1st, 2d, etc.	Name of Father.	Maiden Name of Mother.	Occupation of Father.	Birthplace of Father.	Birthplace of Mother.	Age of Father.	Age of Mother.
1902											
July 8	James Hamilton	M	L	1	Frank A. Fish	Elizabeth R. Bill	Salesman	Keene	Selma, Ala.	27	24
1916											
July 11	Arlene Sevigny	F	L	1	Ralph J. Beaudoin	Elizabeth E. Sevigny	Comb shop	Wolfstown, P. Q.	Ashuelot	27	23
Nov. 30	Ralph Arthur	M	L	8	Albert F. Marsh	Cora E. Parker	Teamster	Walpole	Harrisville	51	42
Dec. 2	Marion Esther	F	L	3	Henry F. Holbrook	Blanch Hildreth	Mail carrier	Harrisville	Swanzey	40	22
" 2	John Francis	M	L	2	Jas. J. Driscoll	Mary A. Roddy	Spinner	Keene	Ireland	38	35
" 5	Frances Fenwick	F	L	1	Herbert E. Ball	Nettie Fenwick	Clergyman	England	Berwick, N. B.	37	36
" 7	Josephine	F	L	13	Wm. J. Mackey	Mattie Shover	Moulder	Keene	Swanzey	45	39
" 8	Concitina	F	L	7	J. Frank Olivo	Francisca La Rosa	Stone cutter	Italy	Italy	38	32
" 10	James Bernard	M	L	4	Frank David	Minnie Martel	Chair finisher	Swanzey	Rutland, Vt.	39	37
" 13	Percis Lillian	F	L	2	Harry C. Tenney	Lillian Knapp	Grocery clerk	Hancock	Antrim	31	22
" 14	Joseph (La)	M	L	1	Martiso La Porto	Josephine Occhipinti	Mill hand	Italy	Italy	30	24
" 14	Dorothy Irene	F	L	3	Ernest J. LaBarre	Malinde M. Jolly	Farmer	Ellenburg, N. Y.	Keene	23	22
" 16	Ruth Miriam	F	L	3	Frank H. Brown	Ella F. Thomas	Merchant	Brattleboro, Vt.	Newport, R. I.	41	32
" 16	Richard William	M	S	1	Edwin Pasno	Cora Beauvais	Laborer	Fitzwilliam	Winchendon, Ms.	37	36
" 17	Francis Lacy	M	L	3	Edward L. Dinagan	Rosanna Lacey	Barber	Keene	Ireland	29	29
" 17	Virginia Louise	F	L	1	Frank D. Pregent	Corinne Butler	Chair seater	Ellenburg, N. Y.	Keene	31	29
" 18	Gerald	M	L	3	Milton Fisher	Daisy Towne	Filler	Rupert, Vt.	Manchester, Vt.	40	23
" 18	George	M	L	4	Milton Fisher	Daisy Towne	Filler	Rupert, Vt.	Manchester, Vt.	40	23
" 19	Lenora Gertrude	F	L	2	Ralph J. Hopps	Helen M. Barrett	Barber	N. Conway	Keene	22	22
" 21		M	L	5	Alex. Pananides	Afhalia Gamargidile	Shoemaker	Greece	Mitilino	42	34
" 23	Henri Lionel	M	L	8	Louis Boisvert	Eva DuBois	Blacksmith	Canada	Canada	41	37
" 27	Frederick Charles	M	L	9	Alfred J. Loiselle	Martha Desilets	Chair maker	Harrisville	Canada	44	43
" 28	Stanley L.	M	L	5	Samuel J. Crotto	Louise Robbins	Glazier	Roxbury	Saranac, N. Y.	37	35
" 30	Carlton Elwin	M	L	3	Geo. E. Fairbanks	Bertha Shepardson	Agent	Fitzwilliam	W. Royalston, Ms	36	37
" 31	Elizabeth Mary	F	L	1	Joseph Molino	Julia Chiarini	Shoemaker	Italy	Italy	31	28
1917											
Jan. 2	Mary Elizabeth	F	S	2	Thos. J. Hannon	Margaret P. McCarthy	Machinist	Keene	Blackville, N. B.	36	36
" 3	——— Moliskey	M	S	2	Mike Moleskey	Petrone	Laborer	Russia	Russia	26	24
" 4	George Scripture	M	L		John H. Dragoon	Alice J. Scripture	Clerk	Hinsdale	Keene	34	26

Births Registered in the City of Keene, N. H., for the Year Ending November 30, 1917.

Date of Birth.	Name of Child (if any).	Sex and Condition. Male or Female.	Living or Stillborn.	No. of child 1st, 2d, etc.	Name of Father.	Maiden Name of Mother.	Occupation of Father.	Birthplace of Father.	Birthplace of Mother.	Age of Father.	Age of Mother.
Jan. 4	Paul Harris	M	L	2	A. Carl Nordman	Cora I. Harris	Carpenter	Clinton, Iowa	Keene	32	29
" 6	——— Wilcox	M	S	4	John Wilcox	Olivene Raymond	Carpenter	Marlboro	Canada		38
" 8	Kerttu Maria	F	L	1	Wm Hanenen	Tyyne Sillanpaa	Laborer	Finland	Finland	26	20
" 8	Roy Eugene F.	M	L	7	Alfred E. Jarvis	Josephine Rule	Shoemaker	Ellenburgh, N. Y.	Ellenburgh, N. Y.	38	34
" 12	Shirley Blanche	F	L	1	Edwin Moline	Laura E. Roux	Machinist	Keene	Keene	24	22
" 13	Elizabeth Nicholas	F	L	4	Nicholas Tsitas	Argyro Thedosion	Foundryman	Greece	Greece	32	25
" 14	Thomas Michael	M	L	6	William Dennis	Nellie Heffernan	Section man	So. Edley F., Vt.	Ireland	26	32
" 14	Edward Joseph	M	L	1	Leander N. Jolly	Nora Wallack	Laborer	Keene	Germany	29	29
" 15		M	L	1	Elmer J. Carron	Margaret Kepple	Baker	E. Douglass, Ms.	Keene	26	28
" 20	Bethel Geneva	F	L	2	Frank B. Emery	Ruth Davis	Bookkeeper	Alexandria	Pittsfield	30	27
" 24	Koastis	M	L		Enio Koski	Sylvia	Weaver	Finland	Finland		
" 25	Agnes Matilda	F	L	6	Axel E. Lagerberg	Hilda Wallgreen	Painter	Sweden	Sweden	47	41
" 25	Alfred Adlord	M	L	2	Treffley Papineau	Maud H. Barkley	Chair seater	Kankakee, Ill.	Geneva, N. Y.	32	22
" 26	——— Cohen	F	S	1	Louis Cohen	Rachel Crocker	Meat market	Russia	Russia	22	22
" 30	Roland Louise	M	L	2	Louis N. Harper	Helen E. MaGee	Motorman	Swanzey	Keene	31	31
1905											
Aug. 6	Arthur G. Herbert	M	L	3	Alfred E. Jarvis	Josephine M. Rule	Shoemaker	Allenburg, N. Y.	Allenburg, N. Y.	27	23
1917											
Feb. 3	Howard Emerson	M	L	2	Roy E. Pratt	Miriam Smith	Clerk	Gilsum	Gilsum	27	26
" 4	Richard Reyor	M	L	6	Arsene J. Dubois	Lottie Reyor	Barber	Canada	Dannemora, N.Y.	33	27
" 6	——— Moultroup	F	S	8	Edwin H. Moultroup	Lottie Wyman	Teamster	Westminster, Vt.	Grafton, Vt.	44	44
" 8	Arthur Albert	M	L	2	Woodbury H. Ridley	Emma Ridley	Plumber	Berwick, Me.	Topsham, Me.	30	24
" 9	Christine Adelaide	F	L	6	Jesse L. Brown	Minnie Bates	Machinist	Canada	Keene	30	24
" 12	Gladys Caroline	F	L	2	Clinton W. Hill	Anna B. Stratton	Salesman	Fayston, Vt.	Keene	31	30
" 19	Norman Francis	M	L	2	Dennis P. Murray	Elsie Sandstrom	Comb maker	Ellenburg, N. Y.	Manchester	26	23
" 20	Donald Edmund	M	L	1	Clarence E. Jenkins	Emma A. Robb	Dentist	Sullivan	Marlow	27	34
" 24	Lester Millard	M	L	6	Orvis K. Fairbanks	Bertha M. Vose	Grocer	Cameron, Mo.	Peterboro	40	40
" 24			L	2	Severino Muscillo	Sylvia Ruggins	Tailor	Italy	Italy	23	23
1902											
Nov. 8	Esther	F	L	3	Alexander Larson	Selma Anderson	Tailor	Sweden	Sweden	33	25

Births Registered in the City of Keene, N. H., for the Year Ending November 30, 1917.

Date of Birth.	Name of Child (if any).	Sex and Condition. Male or Female.	Living or Stillborn.	No. of child 1st, 2d, etc.	Name of Father.	Maiden Name of Mother.	Occupation of Father.	Birthplace of Father.	Birthplace of Mother.	Age of Father.	Age of Mother.
1917											
Mar. 1	Robert Walter	M	L	5	Arthur E. Davis	Mary A. Constine	Carpenter	N. Berwick, Me.		32	27
" 1	Warren Francis	M	L	4	Harold F. Arnold	Edith E. Stanfield	Printer	Providence, R. I.	England	27	25
" 1	Edith Mabel	F	L	5	Harold F. Arnold	Edith E. Stanfield	Printer	Providence, R. I.	England	27	25
" 2	Emidio Alberto V.	M	L	1	Wm. Deminaco	Vincest Dumaco	Fruit man	Italy	Italy	26	23
" 2	Fred Clarence	M	L	4	Wilfred Croteau	Mary Loranger	Chair maker	Marlboro	Ellenburg, N. Y.	27	24
" 3	Mildred Crocker	F	L	6	Harry Crocker	Edith Tattleburg	Junk collector	Russia	Russia	33	36
" 5	Michael	M	L	1	Martin Jetke	Lizzie Seleska	Comb factory	Poland	Poland	22	23
" 6	Stanley Llewellyn	M	L	2	Wm. H. Hoskins	Lottie A. Bowker	Farmer	England	Quebec, Can.	41	39
" 7	Lillian May	F	L	2	Pearlie H. Champney	Edith A. Castor	Laborer	Marlow	Keene	22	21
" 11	William	M	L	6	Richard McNally	Minnie Bickly	Mica worker	England	England	35	35
" 14	Richard Fred'k	M	L	2	Harold C. Clark	Ethelyn L. Jewett	Forester	Keene	Harrisville	31	30
" 16	Helen Elizabeth	F	L	2	Fordyce J. Thomas	Edna T. Winchester	Contractor	Hinsdale	Keene	39	36
" 16	Arnold Robert	M	L	2	Herbert B. Warner	Guliana Nilson	Chair maker	Winchester	Sweden	30	20
" 17	Virginia May	F	L	4	William J. Barden	Louise M. Austin	Engineer	Iowa	Wilton	25	26
" 19	Reginald Paul	M	L	5	Alden O. Chase	Margaret Murray	Teamster	Ft. Fairfield, Me.	Presque Isle, Me.	34	27
" 20	Octavio	M	L	8	Be'rd Giovannaugile	Livia Iavicoli	Stone cutter	Italy	Italy	41	35
" 21	Elsie Venetta	F	L	1	Henry D. King	Debbie Soucise	Teamster	Plattsburg, N. Y.	Dannemora, N.Y.	25	26
" 21	Vurelia Maria	F	L	8	Nunzio Di Luzio	Madalina Trubbiano	Blacksmith	Italy	Italy	45	35
" 25	Charles A., Jr.	M	L	2	Chas. A. Gilchrist	Mabel L. Waite	Farmer	Harrisville	Harrisville	40	32
" 30	Paul Lawrence	M	L	3	Edward L. Reason	Annie Augier	Shoemaker [Co.	Keene	Keene	30	26
" 31	Doris Madaline	F	L	2	Frank Feather	Mabel G. Towle	Mgr. N. E. T. & T.	England	Fittsfield	38	25
1900											
Dec. 27	Lee	M	L	4	Albert H. Watkins	Alice M. Perham	Farmer	Keene	Fitzwilliam	52	35
1902											
Nov. 16	Fannie Maude	F	L	1	Eland B. Vose	Lilla M. Lounder	Laborer	Marlboro	St. Johns, N. B.	23	19
1917											
Apr. 1	Frances	F	L	1	Chas. S. Wright	Annie Whitcomb	Livery man	Washington	Swanzey	27	22
" 1	Jos. Ernest Woodrow	M	L	9	Benj. Descoteau	Rosanna Metevier	Woolen worker	Canada	Canada	36	33
" 1	Jos. Louis Wilson	M	L	10	Benj. Descoteau	Rosanna Metevier	Woolen worker	Canada	Canada	36	33
" 1	Joseph Di	M	L	4	Clement Di Bernard	Sabette di Guila	Blacksmith	Italy	Italy	31	30

Births Registered in the City of Keene, N. H., for the Year Ending November 30, 1917.

Date of Birth	Name of Child (if any).	Sex and Condition. Male or Female.	Living or Stillborn.	No. of child 1st, 2d, etc.	Name of Father.	Maiden Name of Mother.	Occupation of Father.	Birthplace of Father.	Birthplace of Mother.	Age of Father.	Age of Mother.
Apr. 5	Norman Linwood	M	L	2	Arthur C. Fuller	Elsie M. Cady	Chauffeur	New Boston	Alstead	24	25
" 8	Marion Cecelia	F	L	4	Chas. Bergeron	Lillian C. Plouff	Insurance agent	Keene	Keene	29	25
" 10	George Franklin	M	L	2	Louis D. Keeler	Rachel E. Nelson	Minister	Norwalk, Conn.	Fitchburg, Ms.	26	26
" 11	Paul Erwin	M	L	3	Paul Blombach	Ady Spalninger	Weaver	Germany	Germany	30	27
" 12	Kenneth Frank	M	L	2	Winthrop Bancroft	Viena Shaw	Tree inspector	Stoneham, Ms.	E. Washington	27	23
" 12	Elise	F	L	2	Geo. A. Stromgren	Annie Powers	Plumber	Winchester	Keene	24	24
" 15	Walter, Jr.	M	S	1	Walter Waskievicg	Mary Plovena	Comb maker	Russia	Russia	27	21
" 16	Loretta Mary	F	L	4	Jas. H. Gowdy	Mabel L. Bedaw	Laborer	New York	Sullivan	27	29
" 17	Robert Earl	M	L	1	Ivan H. Steward	Lydia Nadeau	Woolen worker	Madison, Me.	Canada	26	29
" 18	Justice Willard	M	L	2	Willard P. Neaves	Essie Rogers	Glue worker	Nova Scotia	Keene	36	31
" 18	Phillip Bean	M	L	2	Dwight W. Harris	Florence M. Bean	Clerk	Stowe, Vt.	Denver, Col.	27	25
" 19	James Lee	M	L	2	Lawrence O'Brien	Marie Lee	Box maker	Keene	Ireland	41	35
" 19	Elizabeth Alice	F	L	2	Ernest W. Ball	Victoria N. Webster	Farmer		Alstead	25	19
" 20	Robert Deans	M	L	1	Richard T. Hudson	Christina Cumming	Machinist	Lowell, Mass.	Cornwall, Ont.	34	31
" 22	Howard Everett	M	L	1	Frank O. Moore	Ethel M. Hunt	Printer	Keene	Swanzey	31	25
" 22	Doris Marie	F	L	4	Earl H. Buchanan	Mary L. Heppell	Woolen worker	Clayvllle, N. Y.	Canada	39	22
" 22	Geraline Elizabeth	F	L	1	John M. Higgins	Ethel Edwards	Carpenter	Hinsdale	Troy	29	29
" 23	Leslie Hardy	M	L	1	Walter L. Goodnow	Helen H. Wiswall	Trav. salesman	Sullivan	Marlboro	32	33
" 24	——— L'Hereux	M	S	1	Edward L'Hereux	Nellie Hennessey	Laborer			24	22
" 24	Albert Steward	M	L	2	Jere. Patterson	Marie C. Carpenter	Shoe ironer	Bellows Falls, Vt.	Peterboro	29	22
" 25	Jos. Edwd. Cleo	M	L	2	Peter M. Forcier	Georgia'a Frechette	Shoemaker	Canada	Dublin	27	22
" 26	Marie Gilday	F	S		Michael Gilday	Eva Laranger	Laborer	Ireland	Keene		
" 29	Clyde A.	M	S		Wallace C. Goodrich	Agnes A. Avery	Carpenter	Fitchburg, Ms.	Swanzey	29	26
" 29	James B.	M	S		Wallace C. Goodrich	Agnes A. Avery	Carpenter	Fitchburg, Ms.	Swanzey	29	26
May 3	Hazel Isabelle	F	L	8	Chas. Ducatte	Celia	Laborer	Plattsburg, N. Y.	Plattsburg, N. Y.	30	30
" 3	Grace	F	L	9	Patrick Wall	Mary Lower	Laborer	Canada	Orange, Ms.	50	39
" 3	George Ernest	M	L	4	George H. James	Bessie M. Smith	Machinist	Redbank, N. J.	Canada	26	24
" 4	Hazel Beatrice	F	L	4	Felix G. Domingue	Louise S. Delovey	Stone cutter	Marlboro	Fitzwilliam	27	31
" 4	Pearl Lillian E.	F	L	1	Lee B. Dow	Bessie B. Lancey	Box maker	Keene	Royalston, Ms.	28	17
" 6	Earl Leonard	M	L	1	Murray L. Perham	Hazel M. Matthews	Shoe shop	Hinsdale	Milford	26	20

Births Registered in the City of Keene, N. H., for the Year Ending November 30, 1917.

Date of Birth.	Name of Child (if any).	Sex and Condition. Male or Female.	Living or Stillborn.	No. of child 1st, 2d, etc.	Name of Father.	Maiden Name of Mother.	Occupation of Father.	Birthplace of Father.	Birthplace of Mother.	Age of Father.	Age of Mother.
May 6	Waina Mikael	M	L	4	John Johnson	Mary Aspleen	Box shop	Finland	Finland	29	32
" 7	Harold Walter	M	L	3	Hiram E. Lewis	Lena M. Ashton	Box maker	Waterloo, P. Q.	Waterloo, P. Q.	38	30
" 9	Edith May	F	L	7	Sam Doody	Rose Carter	Chair finisher	Ellenburg, N. Y.	Ellenburg, N. Y.	36	36
" 10	Ernest Francis	M	L	4	Leroy E. Fiske	Frances A. Luther	Machinist	Chesterfield, Ms.	England	40	37
" 10	Hattie Irene	F	L	9	Lewis D. Eno	Mary Stevens [wich	Carpenter	Allenburg, N. Y.	Boston, Mass.	35	33
" 12	Paul	M	L	4	Paul Krasnopolski	Paraskewia Daniele-	Window cleaner	Austria	Austria	25	28
" 12	Arthur Charles	M	L	1	Chas. Messer	Maude E. Green	Farmer	Ludlow, Vt.	Westmoreland	23	23
" 13	Gladys Marie A.	F	L	1	Alfred P. Shover	Florida Desilets	Box shop	Westport	Harrisville	26	24
" 13	Ralph Howard, Jr.	M	L	1	Ralph H. Bissell	Mildred E. Burt	Student	Keene	Chesterfield	24	21
" 14	Robert Wilder	M	L	5	Edwd. B. Lord	Alice H. Buffum	Asst. postmaster	Lynn, Mass.	No. Adams, Ms.	43	39
" 14	Annabell Irwin	F	L	4	Harold L. Parker	Bessie Irwin	Clerk	Keene	Sheldon, Vt.	30	35
" 17	Archil Romeo	M	L	1	Albert Joyal	Elphema Lecuyer	Shoe maker	Canada	Canada	27	23
" 19	Eunice Carolyn	F	L	3	Arthur King	Eunice Potter	Salesman	Langdon	Keene	30	27
" 20	Ruth Elizabeth	F	L	1	Lowell W. Bigelow	Gertrude E. Babcock	Clerk	Keene	Worcester, Mass.	27	30
" 24	Jennie Maybelle	F	L	4	John A. Gifford	Lillian Mitchell	Loco. engineer	Marion, Mass.	New Bedford, Ms.	32	27
" 25	Florence May	F	L	6	John M. Sewall	Edith Bridge	City driver	Newton C., Ms.	Gilsum	39	30
" 26	Paul Everest	M	L	2	Alfred E. Cheney	Pamelia Beleau	Chair finisher	Oldtown, Me.	Bartonsville, Vt.	24	20
" 30	Leonard Frank	M	L	2	Frank H. Duquette	Eva M. Chabott	Woolen mill	Allenburg, N. Y.	Marlboro	26	23
" 31	Jess Olcutt	M	L	6	Wm. C. Mason	Lena Beckwith	Clerk	Roxbury	Gilsum	44	44
" 31	Julia Aldora	F	L	1	Sidney Higgins	Margaret H. Foley	Coffee roaster	Swanzey	Keene	31	31
1886 Dec. 27	Elliot G.	M	L	1	Ellery M. Parks	Mary E. Grover	Optician	Richmond	Winthrop, Me.	29	28
1900 Jan. 21	Kathleen	F	L	2	Ben O. Aldrich	Nellie E. Beals	Druggist	Westmoreland	Greenfield, Mass.	29	26
1902 Jan. 1	Fred Sumner	M	L	4	Fred S. Mason	Bertha E. Prescott	Piano tuner	Chesham	Nashua	37	34
Nov. 25	Irving Joseph	M	L	4	George Sharkey	Susan Wall	Laborer	Canada	Canada	30	26
1917 June 5	Jennie Malisky	F	L	2	Charles Seletsky	Mary Malisky	Weaver	Russia	Russia	32	25
" 7	Margaret Olive	F	L	2	Alfred H. May	Bessie Cunningham	Printer	Salisbury, Mass.	Lynn, Mass.	47	37

Births Registered in the City of Keene, N. H., for the Year Ending November 30, 1917.

Date of Birth.	Name of Child (if any).	Sex and Condition. Male or Female.	Living or Stillborn.	No. of child 1st, 2d, etc.	Name of Father.	Maiden Name of Mother.	Occupation of Father.	Birthplace of Father.	Birthplace of Mother.	Age of Father.	Age of Mother.
June 8	Edward Cornelius	M	L	3	Edward C. Sweeney	Olive Smith	Chauffeur	Keene	England	26	26
" 8	Herbert Joseph	M	L	4	Edward C. Sweeney	Olive Smith	Chauffeur	Keene	England	25	25
" 9	Kenneth Milton	M	L	1	Walter J. Whitney	Alice M. Tenney	Mason	Springfield, Ms.	Fitzwilliam	24	21
" 11	Eleanor Dorothea	F	L	2	John C. Ellery	Ellen Swenson	Engineer	Newburyport, Ms	Keene	25	21
" 12	Paul Revere	M	L	1	Leon Lamoureux	Yvonne Metevier	Woolen worker	Woonsocket, R. I.	Hinsdale	25	20
" 15	Vera Helen	F	L	2	Chester L. Brown	Bernadette Castor	File maker	Schenectady, N.Y.	Canada	23	24
" 17	Marie Rita	F				Beatrice Plantier					
" 19	Joseph	M	L	2	Harry Sobolaski	Mary Henzer	Laborer	Russia	Russia	27	23
" 19	Iva Iolauda	F	L	6	Antonio Dostilio	Marie Grand	Blacksmith	Italy	Italy	30	27
" 20	Arthur	M	L	5	Carmine Fortunato	Linda Cratto	Printer	Italy	Boston, Mass.	33	31
" 21	Ruth Margaret	F	L	2	John H. Vigneault	Caroline Lafford	Junkman	Marlboro	St. Peters, N. S.	34	30
" 21	Mary Elizabeth	F	L	3	Michael Tighe	Katherine Kennedy	Mechanic	Keene	Harrisville	42	32
" 27	Florence Geneva	F	L	7	Candoloro Coppo	Adaline Greca	Blacksmith	Italy	Italy	41	36
" 27	Ernest Bernard	M	L	8	Wm. A. Patterson	Exilda A. Gravel	Assorter	Roxbury	Montreal, Can.	37	31
" 29	Leo Joseph	M	L	1	Joseph Bergeron	Lorena Roche	Boiler maker	Keene	Keene	29	30
July 1		M	L	2	Daniel J. Gilbo	Eliza J. Morse	Freight handler	Keene	Marlboro	28	23
" 4	Roberta Pearl	F	L	3	Edward Caldwell	Jeanie Rollings	Clerk	Alstead	England	30	30
" 5	Edwin Alton, Jr.	M	L	4	Edwin A. Ellis	Fannie Whitcomb	Mill. supt.	Harwick, Mass.	Keene	41	36
" 7	Ruth Julia	F	L	6	Michael J Harrington	Katherine Tully	Dry cleaner	Newton, Mass.	Watertown, Ms.	33	29
" 7	——— Henri	F	S	1	Stephen Henri	Mary McCarthy	Chauffeur	Marseilles France	England	31	28
" 9	Josephine Edith	F	L	2	Geo. M. Stanford	Susie C. Raymond	Salesman	Vernon, Vt.	Keene	39	31
" 14	Joseph Richard	M	L	2	Ludger Dislets	Annie Scahill	Chair seater	Canada	Ireland	41	30
" 14	Louis Edward	M	L	2	Louis N. Reyor	Nellie A. Woods	Shoe maker	Plattsburg, N. Y.	Keene	24	24
" 15	Robert James	M	L	2	Arthur S. Martel	Mary E. Carkin	Chair maker	Rutland, Vt.	Keene	31	31
" 15	Roland Earl	M	L	4	Earl C. Parker	Leila J. Wiswall	Insurance agent	Keene	Marlboro	27	25
" 15	Josephine	F	L	2	Matti Marsello	Jennie Alonzo	Laborer	Italy	Italy	28	25
" 17	Madeline Lorraine	F	L	1	Melvin I. Pishon	Catherine Carkin	Candy maker	Leadville, Colo.	Keene	26	25
" 17	Harold Francis	M	L	3	Frederic Simeneau	Catherine Gallagher	Stone cutter	Fitzwilliam	Orange, Mass.	47	31
" 18	Christos G.	M	L	3	George Nicholas	Sophie Demo	Shoe maker	Greece	Greece	31	23
" 19	Robert Arnold	M	L	2	Frank R. Bennett	Daisy M. Taylor	Foreman	Newark, N. J.	Stanford, N. Y.	32	25

Births Registered in the City of Keene, N. H., for the Year Ending November 30, 1917.

Date of Birth.	Name of Child (if any).	Sex and Condition. Male or Female.	Living or Stillborn.	No. of child 1st, 2d, etc.	Name of Father.	Maiden Name of Mother.	Occupation of Father.	Birthplace of Father.	Birthplace of Mother.	Age of Father.	Age of Mother.
July 19	Mary Louise	F	L	1	Wilfred Derosier	Mary M. Rivers	Box maker	Keene	Marlboro	19	21
" 20	Paul Oliver	M	L	2	Geo. J. Harmon	Sigrid Swamstrom	Woodworker	Keene	Sweden	40	31
" 20		M	L	3	Efstathios Zahos	Ellen George	Foundryman	Greeee	Greece	28	30
" 21	Robbie Earl	M	L	2	Robbie E. Rixford	Louise Speckman	Mechanic	Winchester	Boston, Mass.	40	26
" 21	Mary Evelyn	F	S	3	Lewis A. Colby	Clara E. Currier	Section foreman	N. Wilmot	Everett, Mass.	28	25
" 27	Leon Mansfield	M	L	5	Edward E. Brown	Marjorie Mansfield	Mechanic	Westmoreland	Keene	32	27
" 28	Sadie Mary	F	L	3	Wm. C. Arnott	Sadie Soulnier	Potter	E. Boston, Mass.	E. Boston, Mass.	27	25
" 29	Allan Douglass	M	L	1	James Newell	Mildred Yost	Pail finisher	E. Swanzey	Waterloo, N. Y.	36	30
" 28	Mary Louise	F	L	1	Harold E. Stearns	Maud L. Griswold	Farmer	Hancock	New York, N. Y.	26	23
" 28	Sara Etta	F	L	6	Alfred S. Henderson	Emma McDonald	Blacksmith	Philadelphia, Pa.	Ellenburg, N. Y.	39	32
Aug. 2	Celtina	F	L	5	David Whittaker	Celtina Smith	Mica worker	England	England	33	33
" 3	Marjorie Blanche	F	L	1	Edward D. Hapward	Ethel B. Gorges	Silver finisher	Silver L., N. J.	Keene	23	26
" 8	Eunice E.	F	S	2	Harry K. Stearns	Ethel LeClare	Fuller	Keene	Baldwinville, Ms.	22	23
" 8	Leon Ernest	M	L	2	Charles Bedaw	Albia Turcotte	Comb shop	Sullivan	Marlboro	25	26
" 9	Stanley Adams	M	L	1	Robert Johnson	Sybil Adams	Printer	Portland, Me.	Bryants P., Me.	21	22
" 13	Gertrude Hannah	F	L	1	Charles Fay	Sarah Hannah	Clerk	Woodstock, Vt.	Scotland	30	27
" 15	Treffle Arthur	M	L	1	Frank B. Naramore	Marie B. DeManche	Insurance agent	Richmond	Canada	35	26
" 15	Arthur Clement	M	L	1	Arthur C. F. Staples	Veronica Burkhartt	Machinist	Keene	Shelton, Conn.	23	20
" 19	John Robert	M	L	3	John Christenson	Nora Fisher	Laborer	Norway	Greenport, L. I.	28	24
" 20	Ruth Ethel	F	L	3	Archie Fulford	Grace I. Willard	Laborer	Ashburnham, Ms.	Winchester	32	35
" 22	Philip Lowe	M	L	4	Robert T. Kingsbury	Helen Putnam	Merchant	Keene	Fitchburg, Mass.	44	32
" 25	William Carey	M	L	2	Edgar T. Barcalow	Jessie B. Carey	Manufacturer	New Bruns., N. J.	Keene	49	39
" 26	Charles Lawrence	M	L	2	Allen D. Burt	Sadie Whitehouse	Plumber	Westmoreland	Keene	31	26
1896											
Nov. 1	Ray Austin	M	L	2	Wilder F. Gates	Delia F. Kingsbury	Farmer	Fitchburg, Mass.	GeorgetownMich	33	27
1878											
Aug.20	Walter Lucien	M	L	4	George W. Field	Mary F. Swift	Painter	Northfield, Mass.	Somers, Conn.	38	35
1917											
Aug.30	Harold Elmo	M	L	1	Elmo D. Starkey	Bertha E. Davis	Farmer	Roxbury	Keene	35	24
" 30	Mary Rose Alma	F	L	3	Eugene Desruisseau	Antonia Moran	Laborer	Canada	Canada	27	26

Births Registered in the City of Keene, N. H., for the Year Ending November 30, 1917.

Date of Birth.	Name of Child (if any).	Sex and Condition. Male or Female.	Living or Stillborn.	No. of child 1st, 2d, etc.	Name of Father.	Maiden Name of Mother.	Occupation of Father.	Birthplace of Father.	Birthplace of Mother.	Age of Father.	Age of Mother.
Aug. 31	Mezola Belle	F	L	6	Fred A. Locke	Cora I. Roper	Laborer	N. Charlestown	Worcester, Mass.	37	32
Sept. 1	Emogene Alberta	F	L	4	Rollin G. Shattuck	Harriet A. Bowen	Farmer	Weston, Vt.	Sunderland, Vt.	42	35
" 2	Aurore	F	L	1	Floyd O. Mason	Eleanor Kingsbury	Musician	Swanzey	Westmoreland	31	35
" 3	Reginald	M	L	2	David D. Poisson	Lelia Durant	Woodworker	Canada	W. Swanzey	28	24
" 3	Elsie Alice	F	L	1	Paul Sigston	Hazel Sweeney	Weaver	Bellows Falls, Vt.	Baldwinsville, Ms	22	19
" 4	Michael	M	L	2	Frank Lucci	Rena Casello	Stone cutter	Italy	Italy	24	20
" 4	Richard Howard, Jr.	M	L	1	Richard H. Hill	Maud A. Piper	Clerk	Keene	Winchendon, Ms.	22	23
" 5	Ernestine Mae	F	L	2	John W. Goode	Mary Crough	Farmer	Bellows Falls, Vt.	W. Newton, Ms.	38	35
" 6	Robert	M	L	4	Omer J. Arseneau	Alma LaMonty	Blacksmith	Canada	Canada	31	30
" 6	Franklin Albert	M	L	4	Forrest L. Carey	Carrie E. Hamblet	Chair mfr.	Keene	Keene [Mass	38	34
" 11	Lucinda Ellen	F	L	1	Fred'k L. Patterson	Viola A. Ide	Screen maker	Keene	Cambridgeport,	42	40
" 11	Lawrence Eugene	M	L	4	Edwd. Williams	Etta Clough	Mgr. Bk. factory	Roxbury, Mass.	Portsmouth	37	37
" 11	Blanche Evelyn	F	L	1	Chas. Robinson	Ruth Castor			Keene	18	18
" 13	Ruth Edna	F	L	7	Alfred J. Boyea	Elsie Sevigny	Shoe maker	Ellenburg, N. Y.	Ashuelot	29	29
" 16	Ruth Maud	F	L	4	Bertrand G. Harvey	Alice M. Lincoln	Machinist	Keene	Chesterfield	34	35
" 17	Edward Cornelius	M	L	2	Edward P. Dee	Elizabeth Sullivan	Comb factory	Keene	Keene	39	40
" 19	Vernett Herbert	M	L	4	Leon V. Ellis	Florence M. Greenleaf	Pail maker	Keene	Orange, Mass.	32	25
" 21	Rose Gertrude	F	L	2	Francis H. Coty	Gertrude Finnigan	Bookbinder	Central F., R. I.	Central F., R. I.	29	28
" 22	Elizabeth Julia	F	L	1	Thomas F. Long	Katherine F. Foley	Weaver	Hardwick, Ms.	Keene	39	36
" 28		M	L	3	Henry J. Chies	Katherine Paporth	Stone cutter	Italy	Italy	33	27
" 28	Alfred Ellsworth	M	L	3	Jos. F. Dennis	Pearl I. Leach	Chair worker	Hudson F., N. J.	Tilton	26	21
" 28	Frances Evelyn	F	L	2	Stephen Williams	Fannie Very	Fireman	Provincetown Ms	Chesterfield	35	25
" 30	Arthur Lawrence	M	L	3	Arthur Fuller	Laura Holden	Engineer	Marlboro	Mt. Holly, Vt.	35	31
1915											
July 20	Paul Esmond	M	L	2	Patrick E. Sweeney	Ina M. Price	Pail finisher	Ireland	Keene	34	29
1917											
Oct. 2	Rosamond Virginia	F	L	2	Alfred H. Auger	Rose Champagne	Machinist	Keene	Keene	21	20
" 3	Harry Ellsworth	M	L	2	Harry E. Davey	Mary E. Manning	Physician	Brockton, Mass.	Exeter	33	26
" 5	Elizabeth May	F	L	3	Homer G. Brown	Mary Harrington	Lumber man	Richmond, Vt.	Boston, Mass.	26	26
" 6		M	L	2	Napoleon Marceau	Eva M. Russell		Canada	Peterboro	38	19

Births Registered in the City of Keene, N. H., for the Year Ending November 30, 1917.

Date of Birth.	Name of Child (if any).	Sex and Condition. Male or Female.	Living or Stillborn.	No. of child 1st, 2d, etc.	Name of Father.	Maiden Name of Mother.	Occupation of Father.	Birthplace of Father.	Birthplace of Mother.	Age of Father.	Age of Mother.
Oct. 6		F	L	3	Napoleon Marceau	Eva M. Russell		Canada	Peterboro	38	19
" 7	Helen	F	L	2	Charles Howe	Ellen Kenney	Foreman bindery	Chelsea, Mass.	Boston, Mass.	36	35
" 8	Adeline Mary	F	L	5	Edgar J. Reynolds	Grace Coburn	Tel. lineman	Quebec	Barre, Vt.	32	29
" 8	Alice Elizabeth	F	L	1	Lucius M. Hunnewell	Alice M. Hurford	Electrician	Keene	Brooklyn, N. Y.	29	23
" 12	Charles Elwin	M	L	4	Roger Haskins	Anna J. Marcea	Farmer	Troy	Austria	30	30
" 12	Louise	F	L	3	Fred A. Pierce	Annie I. Quinn	Machinist	Spofford	Keene	30	30
" 13	Gail	M	L	4	Harry Wood	Anna Frye	Laundryman	Hartland, Vt.	Woodstock, Vt.	25	23
" 14	Mitchell Robert	M	L	2	Henry D. Bradbury	M. Laura McJarry	Soldier	Keene	Canada	25	25
" 14	Rosina	F	L	5	Pietro Di Salvio	Dominica Cappola	Blacksmith	Italy	Italy	34	25
" 15		F	L	4	Mattie Kinnunen	Sanni Wehkavja	Weaver	Finland	Finland	33	28
" 16	Mary Helen	F	L	1	Frank F. Mann	Mary Drew	Chauffeur	Worcester, Mass	Ireland	25	24
" 19	Charlotte Estelle	F	L	2	Wm. J. Flanagan	Ida F. Jefts	Loco. engineer	Kerry, Ire.	Stoddard	46	38
" 20		F	S	1		Annie Amlaw			Keene		22
" 22	Dorothy	F	L	2	Arthur P. Bergeron	Bessie S. Farwell	Merchant	Keene	Wolfeboro	24	26
" 23	Evelyn	F	L	1	Fred M. Hadley	Margar't Winchester	Chauffeur	Dunbarton	Westmoreland	29	21
" 28	Norman James	M	L	2	James F. Piper	Martha A Wright	Meat cutter	Keene	Piermont	31	26
" 29	Catherine Irene	F	L	3	Jere. F. McCarthy	Ellen R. Dennis	Trackman	Westmoreland	W. Hampton, Ms.	33	24
" 30	Edward Knowlton	M	L	2	Geo. M. Morton	Hazel Knowlton	Manfr.	Montreal, Can.	Peabody, Mass.	32	29
" 31	Lucy Gladys	F	L	3	Fred M. Brown	Alice M. Fisher	Farmer	Munsonville	Hartford, Conn.	43	35
Nov. 1	Ray Clarence	M	L	1	Laurence Besaw	Ruth J. Ellis	Woolen mill	St. Regis F., N.Y.	Keene	22	20
" 2		M	L	3	Belmiro Costello	Maria Lalli	Stone cutter	Italy	Italy	31	27
" 3	Margaret	F	L	3	Walter T. Nims	Sarah E. Barrett	Printer	Keene	Sullivan	47	36
" 3	Anna Katherine	F	L	9	Charles Salce	Maria Quathoelli	Blacksmith	Italy	Italy	43	42
" 6	Martha Barrett	F	L	3	Henry F. Barrett	J. Pearl Wyman	Foreman	Keene	Keene	31	27
" 7	David Harold	M	L	5	David Provost	Gladys Corey	Chair maker	Gardner, Mass.	Winchendon, Ms	31	29
" 7	Hill Oscar	M	L	5	Geo. M. Colburn	Leone Robinson	City driver	Chesterfield	Wardsboro, Vt.	29	26
" 11	——— Jerome	M	S	2	Ira H. Jerome	Julia M. Sprague	Sta. engineer	Albany, Vt.	Nortonville, Vt.	47	39
" 13	Margaret Eva	F	L	1	George Paquette	Mary Montming	Carpenter	St. Giles, Can.	St. Giles, Can.	25	30
" 13	John Eniel	M	L	11	Alexander Larson	Selma M. Anderson	Tailor	Sweden	Sweden	48	40
" 14	Emileo	M	L	7	Emileo Properzio	Antoinette Dintini	Blacksmith	Italy	Italy	32	30

Births Registered in the City of Keene, N. H., for the Year Ending November 30, 1917.

Date of Birth.	Name of Child (if any).	Sex and Condition. Male or Female.	Living or Stillborn.	No. of child 1st, 2d, etc.	Name of Father.	Maiden Name of Mother.	Occupation of Father.	Birthplace of Father.	Birthplace of Mother.	Age of Father.	Age of Mother.
Nov. 16		F	L	4	Ernest J. LaBarr	Malinda M. Jolly	Fireman	Ellenburg, N. Y.	Keene	24	22
" 17	Rob't Franklin, Jr.	M	L	3	Robert F. Carroll	Mary T. Giblin	Mason	Keene	Ireland	42	32
" 18		M	L	4	Oliver H. Patnode	Cora E. Champagne	Box maker	Winchester	Keene	37	27
" 20	Clarence Alexander	M	L	7	Alexander Willett	Emma Lemere	Chopper	Canada	New York	42	41
" 20	Alfred Neas	M	L	1	Joseph A. Barcomb	Mary Neas	Mill worker	Providence, R. I.	Boston, Mass.	22	20
" 21	Hazel May	F	L	4	Louis C. Goland	Alice M. Kidder	Telephone	Bellows Falls, Vt.	So. Wardsboro Vt	35	32
" 21	Chester Burke	M	L	1	Geo. C. Moore	Inez L. Burke	Laborer	Keene	Keene	33	26
" 30	Charlotte Marie	F	L	1	Chas. J. Hayes	Marie Forcier	Laborer	New Haven, Vt.	Canada	27	22

Marriages Registered in the City of Keene, N. H., for the Year Ending November 30, 1917.

Date of Marriage.	Place of Marriage.	Name and Surname of Groom and Bride.	Residence of each at time of Marriage.	Age in years.	Occupation of Groom and Bride.	Place of Birth of each.	Names of Parents.	Birthplace of Parents.	Condition.*	Name, Residence and Official Station of person by whom married.
1916 Nov. 4	Saxton R., Vt.	Walter J. Whitney	Keene	23	Mason	Springfield, Ms.	Wm. T. Whitney	Rindge	1st	Rev. G. F. Chapin Saxtons River Vt
							Nellie Carroll	Keene		
		Alice M. Tenney	[Mass. Winchendon,	20		Fitzwilliam	Chas. A. Tenney	Newport	1st	
							Nellie Flagg	Fitzwilliam		
Nov. 4	B. Falls, Vt.	Elwin J. Worcester	Keene	25	Press oper'a	Sharon	Dan'l P Worcester	Brookline	1st	Rv. J. W. Chesbro B. Falls, Vt.
							Cordelia S. Ryan	Sharon		
		Alice L. Fassett	Keene	25		Swanzey	Henry Fassett	Winchester	2d	
							Mary Cummings	Keene		
Nov. 14	B. Falls, Vt.	Loring B. Beardsley	Pt. Lorne, N S	46	Seaman	Pt. Lorne, N. S.	Samuel Beardsley	Pt. Lorne, N. S.	2d	Rv. J. W. Chesbro B. Falls, Vt.
							Cathe'e Charlton	Pt. Lorne, N. S.		
		Florence O. D. Neaves	Keene	35		[N. S. Phinney Cove,	Chas. Hudson	Phinn'y Cove NS	2d	
							Amelia Neaves	E. Dalhousie, N S		
Nov. 30	Nashua	Oscar Bleau	Keene	25	Machinist	Nashua	Frank Bleau	Sciota, N. Y.	1st	Rv. J. J. Richards Nashua
							Ameda Chalifoux	Mooers, N. Y.		
		Dora Twombley	Nashua	27		Nashua	Davis Trombley	New York State	1st	
							Rosanna Leblanc	Canada		
Dec. 1	Keene	Ralph R. Howard	Keene	19	Overall cutter	Alstead	Norman Howard	Alstead	1st	Rev. E. F. Miller Keene
							Carrie S. Kent	Alstead [P. E. I.		
		Nellie C. Gorges	Keene	23		Keene	Edward Gorges	Charlottetown,	1st	
							Mary Chilton	Charlo'et'n PEI		
Dec. 2	Keene	Franco Micaroni	New Haven Ct	29	[factory Munition	Italy	Camillo Micaroni	Italy	1st	Rev. D. C. Ling Keene
							Sallo'o Mengiota	Italy		
		Giovina Di Luzio	Keene	23		Italy	Biagio Di Luzio	Italy	1st	
							Angel'a Carmina	Italy		
Dec. 4	Keene	Dennison M. Evans	Cleveland, O.	32	Pur. agent	Kent, Ohio	John G Evans	Wales	1st	Rv R A Sherwood Keene
							Annie Mortimer	Ireland		
		Alice M. Bandeen	Keene	28		Marlboro	David Bandeen	Scotland	1st	
							Christine Wallser	Scotland		
Dec. 5	Swanzey	Chas. H. Macomber	Keene	19	Machinist	S. Brookfield Ms	Cal'in Macomber	Oakham, Mass	1st	Rv R A Sherwood Keene
							Ella M. Gates	Pittsfiield, Ms.		
		Lorinsa S. Cummings	Keene	19		Swanzey	Geo W Cummings	Swanzey	1st	
							Ada B. C. Davis	Guilford C., Vt.		

* What marriage—whether 1st, 2d, etc.

Marriages Registered in the City of Keene, N. H., for the Year Ending November, 30 1917.

Date of Marriage.	Place of Marriage.	Name and Surname of Groom and Bride.	Residence of each at time of Marriage.	Age in years.	Occupation of Groom and Bride.	Place of Birth of each.	Names of Parents.	Birthplace of Parents.	Condition.*	Name, Residence and Official Station of person by whom married.
Dec. 20	Keene	David Erwin	Keene	63	Chair maker	Fairfield, Vt.	Wm. Erwin [eam	Ireland	2d	Rev. E. F. Miller Keene
							MaryE.McMeek-	Ireland		
		Addie Davis	Keene	45		Keene	Thos. T. Russell	Keene	2d	
							Eliza Ellis	Keene		
Dec. 24	Keene	Wm. H. Kellogg, Jr.	Keene	21	Laborer	N.Bloomfield Ct	Wm. H. Kellogg	Mitte Creek, Vt.	1st	Rev. E. F. Miller Keene
							Martha L. Morse	Southwick, Ms.		
		Edith B. Ducatte	Keene	18		Line Mount, NY	Abrah'm Ducatte	Jericho, N. Y.	1st	
							Rose Milo	Jericho, N. Y.		
Dec. 25	Keene	John Wilson	Sumter, S. C.	47	Gen. M. Rail'd	Paterson, N. J.	Thos. Wilson	Glasgow, Scot	2d	Rv. H. S. Mitchell Keene
							Elizabeth Coyle	Glasgow, Scot.		
		Mabelle E. Webster	Keene	29		Alstead	Herb't M Webster	Alstead	1st	
							Sarah J. Conley	Danville, P. Q.		
Dec. 23	B. Falls, Vt.	Wilfred H. Papineau	Keene	35	Chair maker	Kankee, Ill.	Hyson Papineau	Canada	1st	Rv. A. C Wilson B. Falls, Vt.
							Josephine Pelkey	Alburgh, N. Y.		
		Eva Gorman	Keene	20		Canada	Henry Gorman	Canada	1st	
							Maggie Labore	Canada		
Dec. 28	B. Falls, Vt.	Joseph E. Champney	Keene	55	Chair maker	Montpelier, Vt.	Louis Champney	Derby Line, Vt.	2d	O.M.George, J P B. Falls, Vt.
							Emma Beaudrey	Derby Line, Vt		
		Ida Rixford	Keene	31		Swanzey	John Deyo	New York State	2d	
							Ellen Cadwet	Burlington, Vt		
Dec. 30	B. Falls, Vt.	Grover C. White	Gilsum	23	Farmer	Gilsum	Lowell White	Gilsum	1st	Rev. V. E. Blag- [brough B. Falls, Vt.
							Rosella Miller	Gilsum		
		Hazel W. Morse	Keene	19		Keene	James P. Morse	Keene	1st	
							Cassie Woodburn	Jaffrey		
Dec. 30	B. Falls, Vt.	Eaton H. Strong	Keene	21	Treer	Hinesburgs, Vt.	Harrison Strong	Hinesburg, Vt.	1st	Rv. J. W. Chesbro B. Falls, Vt.
							Jennie La Due	Milton Vt.		
		Olive M. Higgins	Keene	21		Stafford S'gs, Ct	Edgar B. Higgins	Taunton Mass	1st	
							Olive Spring	No. Uxbridge Ms		
Dec. 30	Belmont, Vt.	Edward C. Furman	Keene	22	Chair seater	Bridgewater, Vt	Chas. Furman	Goshen, Vt.	1st	Rev. C. H. Fry Belmont, Vt.
							Cora Wilson	Sherburne, Vt.		
		Mary G. Armstrong	Ludlow, Vt.	24		Bellows Falls Vt	Chas. Armstrong	Shrewsbury, Vt.	1st	
							Ottie Tarbell	Mt. Holly, Vt.		

* What marriage—whether 1st, 2d, etc.

Marriages Registered in the City of Keene, N. H., for the Year Ending November 30, 1917.

Date of Marriage.	Place of Marriage.	Name and Surname of Groom and Bride.	Residence of each at time of Marriage.	Age in years.	Occupation of Groom and Bride.	Place of Birth of each.	Names of Parents.	Birthplace of Parents.	Condition.*	Name, Residence and Official Station of person by whom married.
1917 Jan. 23	B. Falls, Vt.	Ralph M. Conant	Keene	23	Auto work	Keene	Frank E. Conant Mabel Barrett	Walpole Sullivan	1st	Rev. J. C. Prince B. Falls, Vt.
		Anna Livingston	Keene	21		Lexington, Ms.	Archie Livi'gston Harriet Foley	Nova Scotia Cambridge, Ms.	1st	
Jan. 31	Keene	Francis A. Burpee	Keene	25	Chauffeur	Dublin	Frank E. Burpee Mary F. Dalton	Peterboro Liverpool, Eng.	1st	Rev. D. C. Ling Keene
		Josephine Mosher	Keene	28		Nova Scotia	Uriah Mosher Eliza A. Reed	Nova Scotia Nova Scotia	1st	
Feb. 6	Keene	Joseph A. Barcomb	Keene	21	Mica mill	Pawtucket, R.I.	Fred M. Barcomb Mary Duprey	New York Canada	1st	Rev. S J. A. Cote Keene
		Mary F. Neas	Keene	19		Boston, Mass.	Timo. Neas Sarah Burns	Boston, Mass. Ireland	1st	
Feb. 20	Keene	Myrl H. Follansbee	Keene	20	Teamster	Enfield	Elmer Follansbee Minnie D. Talbot	Enfield Enfield	1st	Rev. D. C. Ling Keene
		Laura M. Murray	Keene	19		Worcester, Ms.	Israel Murray Martha Yettaw	Montana Detroit, Mich.	1st	
Feb. 22	Keene	Otis W. Vose	Keene	32	Steam fitter	Keene	George H. Vose Ida Cutler	Woolcott, Vt. W Woodbury Vt	2d	Rev. E. F. Miller Keene
		Nellie C. Knight	Keene	22		Pawtucket, R I.	Chas. F. Knight Lillie Williams	Pawtucket, R I. N. Provide'ce, RI	1st	
Feb. 3	Keene	Ray C. Arnaud	Dublin	25	Mgr. W. U. Tel	Marlboro, Mass	Jos. C. Arnaud Nellie Wheeler	Welfleet, Mass. Welfleet, Mass.	1st	Rv J L Seward DD Keene
		Beatrice L. Patrick	Keene	20		Nelson	Leon L. Patrick Mary McConnell	Westford, Mass. Providence, R.I.	1st	
Feb. 5	B. Falls, Vt.	John H. Garvin	Keene	25	Dentist	Andover, Mass.	John H. Garvin Sarah J. Galvin	N. Reading, Ms. Andover, Mass	1st	Rev. A. C. Wilson B. Falls, Vt.
		Helen E. Barlow	Keene	24		Andover, Mass.	Richard Barlow Anna Sugden	Andover, Mass. Andover, Mass.	1st	
Feb. 5	B. Falls, Vt.	Fred M. Hadley	Keene	29	Clerk	Dunbarton	Willis V. Hadley Hannah Colburn	Dunbarton Weare	1st	Rev. J. C. Prince B. Falls, Vt.
		Margaret J. Winchester	Keene	20		Westmoreland	S. C. Winchester Abbie Gassett	Westmoreland Langdon	1st	

* What marriage—whether 1st, 2d, etc.

Marriages Registered in the City of Keene, N. H., for the Year Ending November 30, 1917.

Date of Marriage.	Place of Marriage.	Name and Surname of Groom and Bride.	Residence of each at time of Marriage.	Age in years.	Occupation of Groom and Bride.	Place of Birth of each.	Names of Parents.	Birthplace of Parents.	Condition.*	Name, Residence and Official Station of person by whom married.
Mar. 1	Keene	Wesley C. Eisner	Keene	20	Shipper	Shirley, Mass.	Henry W. Eisner Rena Wo'dworth	Nova Scotia Nova Scotia	1st	Rv. W. O. Conrad Keene
		Eva B. Waterman	Keene	19		Shrewsbury, Ms	Chas. Waterman Emma J. Baker	Shutesbury, Ms Shrewsbury, Ms	1st	
Mar 20	Keene	Harry W. Kelley	Keene	18	Brush [shop handle	Richford, Vt.	Burnie B. Kelley Alice L. Comeau	Franklin, Vt. Enosburg F., Vt	1st	Rv. W. O. Conrad Keene
		Lillian Olmstead	Keene	17		Marlboro	James Olmstead Mary J. Trombley	Abercorn, P. Q. Sutton, P. Q.	1st	
Mar 29	Keene	Theodore P. Tellier	New Haven Ct	21	Electrician	Nashua	Theodore Tellier Maria L. Pickett	Prov. of Quebec Fairlee, Vt.	1st	Rv J S Littell, DD Keene
		Mary E. Ballou	Keene	19		Swanzey	Chas. R. Ballou Henrietta Brown	Swanzey Swanzey	1st	
Mar 31	B. Falls, Vt.	Harold S. Mills	Keene	19	Machinist	Pittsfield, Vt.	Mark A. Mills Evelyn Jones	Shelburn F., Ms N. Springfield Vt	1st	Rv. J. W. Chesbro B. Falls, Vt.
		Cassie E. Stratton	Keene	20		Keene	Herbert Stratton Flossie Eaton	Keene Lakeview, Ms.	1st	
Apr. 4	Keene	Herbert W. Rathbun	Willim'nticCt	23	Farmer	Windham, Ct.	Wm. Rathbun Jennie Gray	Chaplin, Conn. Mansfield, Conn	1st	Rv R A Sherwood Keene
		Elsie D. Hemenway	Keene	15		Chester, Vt.	Chas. Hemenway Della S. Guild	Ludlow, Vt. Chester, Vt.	1st	
Apr. 9	Keene	Frank E. Furbush	Keene	25	Linotype op'r	Newb'yport, Ms	Monte C Furbush Eva Hussey	Newburyp't, Ms Portsmouth	1st	Rv R A Sherwood Keene
		Ethel M. Huntley	Keene	23		Newb'yport, Ms	Jesse Huntley Emily J. Munz	Nova Scotia New Hampshire	1st	
Apr. 9	Keene	Earl B. Spaulding	Keene	25	Dry goods c.	Keene	Daniel Spaulding Kate M. Barker	Sullivan Harrisville	1st	Rev. E F. Miller Keene
		Mildred L. Mecham	Keene	21		Newport C., Vt.	Roy H. Mecham Jennie Erwin	Canaan Sheldon, Vt.	1st	
Apr. 9	[Pa. Wilkinsburg,	Eugene Tuttle	Keene	34	Supt. schools	Bremer, Me.	Allison E. Tuttle Cath'ineStarbird	Farmington Hartland, Me.	1st	Rv Lyman Mevis Wilkinsburg, Pa
		Elizabeth C. Spooner	[Pa. Wilkinsburg,	32		Farmington	Thos. Spooner Clara Prescott	Franconia Lewiston, Me.	1st	

* What marriage—whether 1st, 2d, etc.

Marriages Registered in the City of Keene, N. H., for the Year Ending November 30, 1917.

Date of Marriage.	Place of Marriage.	Name and Surname of Groom and Bride.	Residence of each at time of Marriage.	Age in years.	Occupation of Groom and Bride.	Place of Birth of each.	Names of Parents.	Birthplace of Parents.	Condition.*	Name, Residence and Official Station of person by whom married.
Apr. 10	Keene	Arthur M. Gauthier	Keene	23	Chair maker	Sullivan	Alfred Gauthier Vict'ia Beaureg'd	Canada New Hampshire	1st	Rv J L Seward DD Keene
		Minnie O. Russell	Keene	20		Stoneham, Ms.	Duncan Russell Maude M Steeves	Salisbury, N. B. Albert Co., N.B.	1st	
Apr. 11	Keene	John Verberg	Keene	29	Jeweler	Holland	Peter Verberg Catherine Smith	Holland Holland	1st	Rv. H. S. Mitchell Keene
		Lillian D. Provencher	Keene	23		Lewiston, Me.	John Provencher Mary Martell	Canada Canada	1st	
Apr. 11	Keene	Kenneth E. Mosher	Brattleb'o, Vt	36	Garage	Nova Scotia	Uriah Mosher Martha Reed	Nova Scotia Nova Scotia	2d	Rv R. W. Roundy Keene
		Agnes M. McDonald	Brattleb'o, Vt	27		Brattleboro, Vt.	Alfred McDonald Mary Long	Scotland Brattleboro, Vt.	1st	
Apr. 11	Hollis	Joseph E. Davis	Keene	25	Clerk	Keene	Ervin J. Davis Mary E. Barnes	Roxbury Keene	1st	Rv. R. M. French Keene
		Grace C. Hardy	Keene	27		Hollis	Geo. H. Hardy Harriet A. Moore	Medford, Mass. Hollis	1st	
Apr. 16	Keene	Rowland G. Rice	Cleveland, O.	35	Contractor	N. Grafton, Ms.	Watson E. Rice Emma F. Pierce	Shrewsbury, Ms W Brookfield Ms	1st	Rev. J. S. Littell Keene
		Frances D. Smith	Keene	38		St. Louis, Mo.	Sam'l M. Smith Mary S Dickinson	Hinsdale Hinsdale	1st	
Apr. 16	Keene	William F. Davis	Keene	21	Teamster	Acworth	Ernest E. Davis Emma J Desmond	Dickinson, N. Y. Winchendon Ms	1st	Rev. E. F. Miller Keene
		Bessie N. Breed	Keene	20		Troy	Thos. Paro Myra Russeau	Otter River, Ms Manchester	2d	
Apr. 24	Keene	Frederick H. Bartlett	Keene	28	Shoe cutter	Keene	Edwd. H Bartlett Betsey McCarthy	Ireland Ireland	1st	Rev. D. C. Ling Keene
		Mildred A. Hannon	Keene	23		Sterling, Mass.	Michael Hannon ——— Driscoll	Keene New York State	1st	
Apr. 26	Keene	Clarence W. Brooks	Keene	38	Mechanic	Keene	Arthur W. Brooks Ada Harvey	Keene Winchester	2d	Rev. E. F. Miller Keene
		Gertrude M. Pelkey	Keene	27		Keene	Henry A. Pelkey Elizabeth Barrus	Brattleboro, Vt. Winchester	1st	

* What marriage—whether 1st, 2d, etc.

Marriages Registered in the City of Keene, N. H., for the Year Ending November 30, 1917.

Date of Marriage.	Place of Marriage.	Name and Surname of Groom and Bride.	Residence of each at time of Marriage.	Age in years.	Occupation of Groom and Bride.	Place of Birth of each.	Names of Parents.	Birthplace of Parents.	Condition.*	Name, Residence and Official Station of person by whom married.
Apr. 23	Keene	Jean B. Lecuyer	Keene	23	Trackman	Canada	Joseph Lecuyer Malvena Trempe	Canada Canada	1st	Rev. D. C. Ling Keene
		Rosa Dubois	Keene	21		Canada	Louis Dubois Alma Parenteau	Canada Canada	1st	
Apr. 28	B. Falls, Vt.	Herbert E. Kidder	Richmond	52	Lumberman	Wardsboro, Vt.	Herbert E. Kidder Celina Ryder	Vermont Vermont	3d	Rev. J. C. Prince B. Falls, Vt.
		Stella A. Nash	Keene	36		Swanzey	Samuel Bishop Eleanor Ballou	Hubb'dston, Ms Swanzey	2d	
Apr. 30	Keene	John J. McDonald	Keene	32	Granitecutter	Quincy, Mass.	Michael McDon'd Anna B. McIsac	Ireland Quincy, Mass.	1st	Rev. D. C. Ling Keene
		Margaret J. Donovan	Keene	22		Keene	Corn'l's Donovan Marg'et Kearney	Keene Ireland	1st	
Apr. 9	B. Falls, Vt.	George F. Plant	Keene	33	Pail shop	Marlboro, Vt.	Peter Plant Hetty Cocha	Canada Canada	2d	Rv. J. W. Chesbro B. Falls, Vt.
		Lena O'Rafferty	Haverhill, Ms	42		Canada	Eli Russell Matilda Boris	England England	2d	
Apr. 11	Hartford, Ct.	George Carpenter	Keene	47	Salesman	Keene	Wm. Carpenter Ada Goodenough		1st	Rv J F Johnstone Hartford, Ct.
		Marietta Decker	Clayton, Ms.	21		New Marlb'o Ms	Jacob Decker Helen Renevee		1st	
May 1	Keene	Edgar L. French	Keene	40	Mechanic	Marlow	Wallace H French Charlotte B. Allen	Bridgewater, Vt Canaan	1st	Rev. E. F. Miller Keene
		Annie E. Nichols	Keene	18		Keene	Byron F. Nichols Mabel C. Huntley	Salem Marlow	1st	
May 2	Keene	Merrill E. Flagg	Keene	30	Teamster	Walpole	Merrill E. Flagg Mart'a Mansfield	Westminster Ms Surry	1st	Rev. F. A. Leitch Keene
		Eva I. Merrill	Keene	25		Franconia	Chas. H. Merrill Inez L. Taylor	Bethlehem Sugar Hill	1st	
May 3	Keene	William Hurt	Keene	24	Pail shop	England	George Hurt Mary A. Turner	England England	1st	Rev. D. C. Ling Keene
		Minnie D. Lorando	Keene	20		Swanzey	Peter Lorando Agnes Durant	Canada Canada	1st	

* What marriage—whether 1st, 2d, etc.

Marriages Registered in the City of Keene, N. H., for the Year Ending November 30, 1917.

Date of Marriage.	Place of Marriage.	Name and Surname of Groom and Bride.	Residence of each at time of Marriage.	Age in years.	Occupation of Groom and Bride.	Place of Birth of each.	Names of Parents.	Birthplace of Parents.	Condition.*	Name, Residence and Official Station of person by whom married.
May 4	Troy	Sam'l L. Hautaniemi	Keene	22	Pail shop	Finland	J. Hautaniemi Ulriika Nymark	Finland Finland	1st	J. O. Rich, J. P. Troy
		Katri Koski	Keene	19		Finland	Alex. Koski Maria M.	Finland Finland	1st	
May 9	Keene	Dona W. Dubois	Keene	22	Chauffeur	Webster, Mass.	Wilfred J. Dubois Amelia Carleton	Canada Canada	1st	Rev. D. C. Ling Keene
		Gladys L. Hudson	Keene	20		Fitchburg, Ms.	Ferd. A. Hudson Laura E. Moren		1st	
May12	Claremont	John N. Cole	Keene	56	Box maker	Albany, Me.	Lorenzo N. Cole Mary R Littlefield	Lewiston, Me. Auburn, Me.	3d	Rev. J. Simpson Claremont
		Mabel E. Hudson	Keene	41		N. Salem	Robert Hudson Sarah P. Nichols	England N. Salem	1st	
May14	Keene	Joseph F. Lafford	Keene	26	Hotel clerk	Nova Scotia	James H. Lafford M'gar't O'Hearn	Nova Scotia Ireland	1st	Rev. D. C. Ling Keene
		Mabel M. Bouchier	Keene	17		Winchester	Amadu Bouchier Victoria Sevigney	Canada Canada	1st	
May14	Keene	Albin Laine	Keene	35	City emp.	Finland	Nicholas Laine Anna H. Laitenen	Finland Finland	1st	J. P. F. H. Whitcomb, Keene
		Anna Pustell	Keene	27		Finland	John Pustell Eva Weekman	Finland Finland	1st	
May14	Keene	Louis F. Guild	Keene	27	Letter carrier	Saxonville, Ms.	Chas. A. Guild Sarah E. Grimes	Walpole, Mass. Keene	1st	Rv. W. O. Conrad Keene
		Hope C. Mason	Keene	27		Keene	Fred S. Mason Bertha E Prescott	Chesham Nashua	1st	
May20	Marlboro	Clifton H. Niblock	Keene	21	Chauffeur	Lowell, Vt.	Robert Niblock Ethel Stannard	Sutton, Vt. Lowell, Vt.	1st	Rev. A. E. Gregg Marlboro
		Florence M. Sargent	Concord	21		Bow	Sam. Sargent Florence Wheeler	Bow Concord	1st	
May28	Troy	John J. Irwin	Keene	26	Upholster	Keene	Walter H. Pelkey Ellen Irwin	Canada Ireland	1st	Rev. G. Nims Troy
		Vida E. Dislets	Keene	21		Wilton	Philip Dislets Emma Labbane	Canada Canada	1st	

* What marriage—whether 1st, 2d, etc.

Marriages Registered in the City of Keene, N. H., for the Year Ending November 30, 1917.

Date of Marriage.	Place of Marriage.	Name and Surname of Groom and Bride.	Residence of each at time of Marriage.	Age in years.	Occupation of Groom and Bride.	Place of Birth of each.	Names of Parents.	Birthplace of Parents.	Condition.*	Name, Residence and Official Station of person by whom married.
May29	Keene	Simon Kerszievich	Keene	26	Mica mill	Russian P.	Ignas Kerszievi'h K. Kalvinskute	Russian P. Russian P.	1st	Rev. L. Tyllo Nashua
		Marie Capinskutie	Keene	19		Russian P.	ChasCapinskutie Marcele Mitkut	Russian P. Russian P.	1st	
May29	Keene	Adam Kimborosky	Alstead	33	Mica mine	Russian P.	John Kimb'rosky Eva	Russia Russia	1st	Rev. L. Tyllo Nashua
		Elizabeth Kiskionis	Keene	29		Russian P.	Ignat's Kiskionis Julia Swartza	Russia Russia	1st	
May30	Keene	Arthur T. Coogan	Keene	23	[painter Master	Mystic, Conn.	Edw. C. Coogan Lucy E. Crumb	Boston, Mass. Old Mystic. Ct.	1st	[J. P. F. H. Whitcomb, Keene
		Jessie W. Holdredge	Keene	20		Carolina, R. I.	H. J. Holdredge Lucy A. Muller	Laurel Glen, Ct. Hopkinton, R.I.	1st	
May30	Keene	Leon H. Mansfield	Keene	23	Heel factory	Keene	Edw. E Mansfield Jennie V. Vigneau	Gilsum Canada	1st	Rev. D. C. Ling Keene
		Helen H. Hynes	Keene	20		Keene	Edw. Hynes Annie O'Brien	Keene Keene	1st	
May29	Keene	Don W. Bissell	Buffalo, N. Y.	26	Chemist	Keene	Warren W. Bissell Flora A Lawrence	Dover, Vt. Winchester	1st	Rev. F. A. Leitch Keene
		Idella P. Wilson	Keene	21		Nova Scotia	Jas. F. Wilson Janet M. Hinds	Nova Scotia Nova Scotia	1st	
May 3	Boston, Ms.	Johan M. Anderson	Boston, Ms.	60	Manufact'r	Norway	Andrew S. Bjerke Anne M. Husebye		2d	[son, M. G. O. W. Hutchin- Boston, Mass.
		Gunvor M. Tonseth	Keene	29		Norway	Gerhard Tonseth Bertha Clousen	Norway Norway	1st	
Mar10	Boston, Ms.	Alvah D. Allen	[Mass. Newburypo't	36	Manager	Newb'yport, Ms	Charles H. Allen Anna B. Radcliffe		2d	Rv. C. W. Hidden Boston, Mass.
		Mae I. Hardy	Keene	21		Antrim	Leon J. Hardy Abbie Whittem're		1st	
May26	SheldonSp, Vt	Joseph C. Derosia	Sheldon, Vt.	64	Farmer	Sheldon, Vt.	Joseph Derosia Mary Billamore	Canada Canada	2d	Rev. J. A. Dame Sheldon Sp., Vt.
		Lena King	Keene	40		Keene	Daniel Harper Delia Durant	New Hampshire New Hampshire	2d	

* What marriage—whether 1st, 2d, etc.

Marriages Registered in the City of Keene, N. H., for the Year Ending November 30, 1917.

Date of Marriage.	Place of Marriage.	Name and Surname of Groom and Bride.	Residence of each at time of Marriage.	Age in years.	Occupation of Groom and Bride.	Place of Birth of each.	Names of Parents.	Birthplace of Parents.	Condition.*	Name, Residence and Official Station of person by whom married.
May 29	Keene	David A. Mosher	Keene	38	Livery	Nova Scotia	Uriah Mosher	Nova Scotia	1st	Rv. W. O. Conrad Keene
							Eliza A Reed	Nova Scotia		
		Mary A. Hastings	Sullivan	26		Sullivan	Thos. A Hastings	Sullivan	1st	
							Ida P. Hale	Littleton, Mass.		
June 2	Keene	James H. Hooper	Wollaston Ms	28	Newspaper	Roxbury, Mass	Benj. M. Hooper	London, Eng.	1st	Rv. H. S. Mitchell Keene
							Abbie E. White	Roxbury, Mass		
		Frances E. White	Keene	26		Pleasantville, [Pa.	John B. White	Pleasantvi'e, Pa	1st	
							Abbie D. Slack	Union City, Pa.		
June 2	Keene	Thomas H Northway	Keene	43	Florist	Devonshire, Eng	Wm Northway	England	2d	Rv. F. A. Leitch Keene
							Elizabeth Rabson	England		
		Minnie Leweke	Swiss, Mo.	37		Swiss, Mo.	Willie C. Leweke	Germany	1st	
							Louisa Amyer	Germany		
June 4	Keene	Benjamin A Melanson	Keene	27	Heel factory	Nova Scotia	Leslie Melanson	Canada	1st	Rv. F. A Leitch Keene
							Agnes	Nova Scotia		
		Mary J. Ringland	Keene	22		Keene	Wm. Ringland	Ireland	1st	
							Annie Lowry	Ireland		
June 6	Keene	Arthur C. Baker	Springfi'd, Ms	24	Brakeman	Middlebury, Vt.	Edward Baker	Salisbury, Vt.	1st	Rv. F. A. Leitch Keene
							Marga't Capman	New York		
		Gertrude M. Catman	Worcester Ms	23		Rouse Pt., N. Y.	Adolph Catman	Malone, N. Y.	1st	
							Effie Gervis	Malone, N. Y.		
June 6	Keene	James W. Cuthbert	Keene	25	Clerk	Gilsum	Jas. W. Cuthbert	Quechee, Vt.	1st	Rv. A. W. Bailey, [Com'r. S. Hadley, Ms.
							Bertha H. Nichols	Gilsum		
		Gladys R. Cutler	Keene	24		Morrisville, Vt.	Harry E. Cutler	Northfield, Vt.	1st	
							Ina M. Churchill	Morrisville, Vt.		
June 7	Keene	William J. Smith	Keene	53	Farmer	Enosburg, Vt.	Daniel E. Smith	E. Berkshire, Vt	2d	Rv. W. O Conrad Keene
							Sarah Reynolds	E. Berkshire, Vt.		
		Mamie A. Willard	Keene	23		Keene	Elmer L. Willard	Keene	1st	
							Alice M. Robbins	Keene		
June 11	Keene	Sydney G. Biddle	Philadelphia, [Pa.	27	Physician	Ardmore, Pa.	Algernon S Biddle	Philadelphia Pa	1st	[Com'r. E. Peabody, Groton, Ms.
							Frances Robins'n	Philadelphia Pa		
		Olive Caldwell	New York, NY	26		Devonshire, Eng	To'ns'd Caldwell	New York, N. Y.	1st	
							Jos'hine De Haven	Brooklyn, N. Y.		

* What marriage—whether 1st, 2d, etc.

Marriages Registered in the City of Keene, N. H., for the Year Ending November 30, 1917.

Date of Marriage.	Place of Marriage.	Name and Surname of Groom and Bride.	Residence of each at time of Marriage.	Age in years.	Occupation of Groom and Bride.	Place of Birth of each.	Names of Parents.	Birthplace of Parents.	Condition.*	Name, Residence and Official Station of person by whom married.
June 11	Keene	Leo. J. Cailler	Lowell, Mass.	23	Machinist	Concord	Benj. Cailler Clara Ourrand	Kingsie, Can. Canton, Mass.	1st	Rev. D. C. Ling Keene
		Elmire T. Blais	Keene	22		Keene	Napoleon Blais Leda LeBlanc	Canada Canada	1st	
June 11	Portsmouth	Harris W. Morrill	Portsmouth	22	N. H. C. Art.	Portsmouth	Harris I. Morrill Mary A. Chandler	Boston, Mass. S. Berwick, Me.	1st	Rv P. W. Caswell Portsmouth
		Julia E. Phillips	Keene	20		Winchendon Ms	Frank Phillips Lillian Whitney	Calais, Me. B. Falls, Vt.	1st	
June 12	Keene	Joseph J. McKernon	Keene	24	Store R. hlpr.	Holyoke, Mass.	Wm. McKernon Mary McCabe	Scotland Ireland	2d	[J. P. F. H. Whitcomb, Keene
		Elizabeth A. Dawes	Keene	27		Springfield, Ms.	Chas. H. Dawes Esther Eggleston	Goshen Springfield, Ms.	1st	
June 12	Keene	Wesley T. Perkins	Johnsto'n, NY	29	[Y. M. C. A. Gen'l Sec.	Newfields	Edwd. R. Perkins Mary E. Trow	Springfield Sunapee	1st	[Com'r. W. F. Whitney, Lowell, Ms.
		Hazel A. Mason	Keene	25		Keene	Orley S. Mason Ma y A. Clark	Dublin Barnard, Vt.	1st	
June 17	Keene	Bertrand G. Symonds	Keene	36	Teamster	Keene	Eugene Symonds Em'a Greenwood	Acworth Keene	1st	Rv. W. O. Conrad Keene
		Mabel Fairweather	Keene	27		London, Eng.	Thos. Fairwe'her Mary E Dixon	London, Eng. London, Eng.	1st	
June 20	Keene	William L. Mosher	Keene	21	Machinist	Marlow	Uriah Mosher Della Hubbard	Nova Scotia Bridgewater, Vt	1st	Rv. F. A. Leitch Keene
		Lena M. Page	Keene	19		Gilsum	Louls L. Page Phœbe Bouchard	Canada Canada	1st	
June 20	Keene	Charles E. Gerould	Keene	22	Teacher	Keene	Edwin R. Gerould Ida L. Starkey	Charlesto'n, Ms Richmond	1st	Rv. F. A. Leitch Keene
		Menta E. Ames	Keene	22		Piermont	Asa E. Ames Susie E. Robie	Orford Piermont	1st	
June 22	Keene	Arthur F. French	Keene	21	Machinist	Gilsum	Frank E. French Flora H. Grant	Hollis Gilsum	1st	Rv. F. A. Leitch Keene
		Grace M. Towne	Keene	22		Keene	Burton Towne Hattie Cota	Marlboro Saxt'ns River Vt	1st	

* What marriage—whether 1st, 2d, etc.

Marriages Registered in the City of Keene, N. H., for the Year Ending November 30, 1917.

Date of Marriage.	Place of Marriage.	Name and Surname of Groom and Bride.	Residence of each at time of Marriage.	Age in years.	Occupation of Groom and Bride.	Place of Birth of each.	Names of Parents.	Birthplace of Parents.	Condition.*	Name, Residence and Official Station of person by whom married.
June 23	Greenfield, Ms	Thomas A. Hadley	Keene	28	Lumber	Weare	Chas. W. Hadley Hannah Colburn	Dunbarton Pepperell, Ms.	1st	Rev. J. B. W. Day Greenfield, Ms.
		Louise L. Peron	Keene	29		Concord	Eli Peron Roselle Martel	Lincoln, Vt. Lincoln, Vt.	1st	
June 25	Keene	Stephen W. Pollock	Keene	23	Baker	Hungary	Stephen Pollock Mary Bruder	Hungary Hungary	1st	Rev W O Conrad Keene
		Olla M. Symonds	Keene	23		Keene	Eugene Symonds E. L. Greenwood	Acworth Keene	1st	
June 26	Keene	Fred'k C. Kroeger	Detroit, Mich	29	Elec. eng'r	Winona, Mich.	Chas. Kroeger Amelia	Franklin, Wis. St Cather'e Ont	1st	Rev W O. Conrad Keene
		Edith T. Leveroni	Keene	28		Keene	Robert Leveroni Rose Fossa	Genoa, Italy Genoa, Italy	1st	
May 6	[Mass. Newburyport	Ross L. Henderson	Keene	24	N. E. Tel. Co.	Winchester	H. F. Henderson Eliz'th Constable	New York State New York State	1st	Rev. A. H Wright Newburyp't Ms.
		Vivien I. Toof	[Mass. Newburyport	22		Concord	Wm. E. Toof Mabel Quint	Canada Concord	1st	
June 20	[Mass Winchendon,	Walter M. Hubbard	Keene	42	Cashier B&M	Keene	Henry E Hubbard Mary A. Rowell	Sullivan Lynn, Mass.	1st	Rev. A. Free Winchendon Ms.
		Ruth M. Henry	[Mass. Winchendon.	28		Winchendon Ms	John G. Henry Lola A. Manzer	Chesterfield Winchendon	1st	
June 25	Brattleb'o, Vt	Perley F. Wilcox	Keene	32	Electrician	Westmoreland	Sanford G. Wilcox Lizzie L. Reed	Ludlow, Vt. Putney, Vt.	2d	Rev. D. E. Trout Brattleboro, Vt.
		Nora C. Reney	Brattleb'o, Vt	34		Peru, Vt.	Ira R. Cone Ida M. Lathrop	Winhall, Vt. Dorset, Vt.	2d	
June 27	Keene	John E. Johnson	Keene	22	Machinist	Keene	Carl Johnson Nanny Stromgr'n	Sweden Sweden	1st	Rev. D. C. Ling Keene
		Irene M. Gilbo	Keene	21		Keene	Lawrence E Gilbo Emma Bouvier	New York, N. Y. Keene	1st	
June 30	Keene	Frank A. Pope	Springfield Vt	34	Painter	Springfield, Vt.	Frank H. Pope Ida M. Hicks	Rockingham Vt. Weathersfi'd Vt.	2d	Rev W. O Conrad Keene
		Ida B. Day	Springfield Vt	27		Waterloo	Stephen Stafford Ida J. Carter		2d	

*What marriage—whether 1st, 2d, etc.

Marriages Registered in the City of Keene, N. H., for the Year Ending November 30, 1917.

Date of Marriage.	Place of Marriage.	Name and Surname of Groom and Bride.	Residence of each at time of Marriage.	Age in years.	Occupation of Groom and Bride.	Place of Birth of each.	Names of Parents.	Birthplace of Parents.	Condition.*	Name, Residence and Official Station of person by whom married.
July 1	Keene	Carl M. T. Anderson	W Somerville Ms.	43	Toolmaker	Sweden	Anders Anderson Johan. Christina	Sweden Sweden	1st	Rev J S Littell DD Keene
		Ida M. Lundvall	Keene	29		Sweden	Nels Lundvall Karin Hegg	Sweden Sweden	1st	
July 2	Keene	Charles F. Russell	Keene	36	Toymaker	Harrisville	Geo. H. Russell Mary E. Foote	Bethel, Vt. Bennington	1st	Rev W. O Conrad Keene
		Laura L. Harper	Keene	36		Pelham, Ms.	Seth W. Pratt Emeline Munsell	Shutesbury, Ms. Belchertown Ms	2d	
July 12	Gilsum	Charles H. Tyler	Keene	23	Stand Oil Co.	Keene	Albert H. Tyler Emma Towne	Keene Keene	1st	Rev. A. C. Hunt Gilsum
		Christie M. White	Gilsum	23		Gilsum	Jehiel White Frances Currier	Gilsum Sutton	1st	
July 14	Keene	Tony Occhipinti	Keene	27	Laborer	Italy	Carlo Occhipinti Ignazia Marascia	Italy Italy	1st	Rev. D. C. Ling Keene
		Maria C. DiMarco	Keene	19		Italy	Pietro DiMarco Adelina Calenz'o	Italy Italy	1st	
July 16	Keene	Lot J. Pender	Keene	22	Freight H.	Keene	John E. Pender Agnes Donahue	Keene Lowell, Ms.	1st	L. Wellington JP Keene
		Annie R. Gardner	Keene	24		P. E. Island	Wm C. Gardner Melissa Crossm'n	P. E Island Chattiac, N. B.	1st	
July 18	Keene	Willie A. Davis	Keene	42	Woodworker	Fitzwilliam	Allen W. Davis Amanda M Chase	Berkshire, Vt. Brandon, N. Y.	2d	Rev. H S Mitchell Keene
		Effie R. Pasno	Keene	30		Winchendon Ms	Chas. Kimball Nellie A. Desmond	Franklin Winchendon Ms	2d	
July 24	Keene	Harry I. Twiss	Berlin	27	Asst. Mgr.	Belviden, Vt.	James M. Twiss Carrie Lawrence	Vermont Bakersfield, Vt.	1st	Rev. H S Mitchell Keene
		Mattie E. Shepard	Keene	25		Keene	Albert C. Shepard Minnie E. Evans	Massachusetts Massachusetts	1st	
July 31	Lebanon	Verne C. Swan	Keene	23	Inspector	Keene	Henry E. Swan Cora Ellis	Winchester Keene	1st	Rev F G. Chutter Lebanon
		Hazel Marie Bushey	Keene	20		Keene	Fred E. Bushey Gertrude Davis	Vermont Keene	1st	

* What marriage—whether 1st, 2d, etc.

Marriages Registered in the City of Keene, N. H., for the Year Ending November 30, 1917.

Date of Marriage.	Place of Marriage.	Name and Surname of Groom and Bride	Residence of each at time of Marriage.	Age in years.	Occupation of Groom and Bride.	Place of Birth of each.	Names of Parents.	Birthplace of Parents.	Condition.*	Name, Residence and Official Station of person by whom married.
Aug. 2	Keene	Vern J. Champney	Keene	22	Chairmaker	Marlow	John J. Champney	Claremont	1st	Rv. H M Ingham Keene
							Saide E. Huntley	Acworth		
		Daisy M. Winham	Marlow	20		Marlow	Chas. C. Winham	Lempster	1st	
							Nora M. Flagg	Walpole		
Aug. 4	Keene	Frederic C. Turner	Westfield Ms.	39	Teller bank	Westfield, Ms.	Chas. R. Turner	Becket, Mass.	2d	Rv. H. S. Mitchell Keene
							Emma J. Wheeler	Huntington Ct.		
		Effie H. Sparks	Keene	24		Keene	Elmer L. Sparks	Keene	1st	
							Alice P Cummings	Boston, Mass.		
Aug. 6	Keene	Eli Gallant	Orange, Ms.	41	Elec. lineman	P. E. Island	John D. Gallant	P. E. Island	1st	[J. P. F. H. Whitcomb Keene
							Mary Gaudey	P. E. Island		
		Mary Persons	Orange, Ms.	41		New Brunswick	Ward Steeves	New Brunswick	2d	
							Sarah Murray	New Brunswick		
Aug. 11	Marlboro	Mark A. Mills	Keene	23	Sawyer	Charlestown, [Ms.	Mark A. Mills	Shelburn F. Ms.	1st	Rev. A. E. Gregg Marlboro
							Laura M Robbins	Yarmouth, N. S.		
		Helen M. Blodgett	Keene	24		Leominster, Ms.	Geo. W. Blodgett	Nelson	1st	
							Henrietta Craig	Boston, Mass.		
Aug. 18	Keene	John M. Geilenburg	Keene	27	Designer	Germany	Adolf Geilenburg	Germany	1st	Rev. F. A. Leitch Keene
							Matilda Kuster	Germany		
		Emma M. Clough	Keene	19		Portsmouth	Charles Clough	New Hampshire	1st	
							Etta M. Clough	Portsmouth		
Aug. 26	Keene	Louis La Pointe	Keene	38	Mason	St. Alfonce, Ca.	Jos. La Pointe	St. Zaire, Ca.	2d	[J. P. F. H. Whitcomb Keene
							Malvina Langloi	St. Alfonce, Ca.		
		Lena Mary Deyo	Keene	27		Swanzey	John Deyo	Canada	2d	
							Ellen Catarat	Canada		
Aug. 27	Keene	Romeo Bleau	Keene	19	Clerk	Nashua	Frank Bleau	Sciota, N. Y.	1st	Rev. S. J A. Cote Keene
							Elmira Chalifoux	Altona, N. Y.		
		Eva Dubois	Keene	18		Keene	Louis Dubois	Canada	1st	
							Elmira	Canada		
Aug. 26	Keene	David Paquin	Keene	65	Finisher	Canada	Louis Paquin	Canada	2d	Rev. D. C. Ling Keene
							Marie L Bousquet	Canada		
		Elsie Chabott	Keene	58		Canada	Francis Desilets	Canada	2d	
							Lucy Terreault	Canada		

* What marriage—whether 1st, 2d, etc.

Marriages Registered in the City of Keene, N. H., for the Year Ending November, 30 1917.

Date of Marriage.	Place of Marriage.	Name and Surname of Groom and Bride.	Residence of each at time of Marriage.	Age in years.	Occupation of Groom and Bride.	Place of Birth of each.	Names of Parents.	Birthplace of Parents.	Condition.*	Name, Residence and Official Station of person by whom married.
Sept. 2	Marlboro	Robert Saunders	Keene	20	Machinist	Boston, Mass.	Louis Saunders Mollie Eccord	Poland Poland	1st	J. Vigneault, J.P. Marlboro
		Mildred Woldman	Keene	19		N. Cambridge, [Ms.	Frank Woldman Mamie Agorn	Austria Moscow Russia	1st	
Sept. 3	Keene	Hector L. Joyal	Keene	22	Woolen mill	Canada	Adrien Joyal Victo'e Parente'u	Canada Canada	1st	Rev. D. C. Ling Keene
		Elizabeth A Arsenault	Keene	22		Canada	Arthur Arsenault Madeline Elie	Canada Canada	1st	
Sept. 4	N. Walpole	John J. Brosnahan	Keene	32	Physician	Bellows Falls Vt	Dan'l Brosnahan Hannah Driscoll	Bellows Falls Vt Ireland	1st	Rev E. F. Craig N. Walpole
		Margaret M. Riley	Walpole	30		North Walpole	Daniel W. Riley Ellen A. Ryan	Poquannock Ct. Charlestown	1st	
Sept 10	Keene	George J. O'Neil	Keene	23	Clerk	Keene	John O'Neil Carrie Hubbard	Ireland Lowell, Ms.	1st	Rev. S. J. A. Cota Keene
		Mildred Randall	Keene	20		Keene	Elbridge Randall Eliza A. Howland	Richmond Gilsum	1st	
Sept 16	Keene	William H. Vincent	Pawtucket RI	21	Clerk	Salamanca, N.Y	Bert W. Vincent Minnie P. Hetzel	Lansing, Mich. Germany	1st	Rev W. O Conrad Keene
		Ellen R. Gibson	Island Pond, [Vt.	19		Everett, Mass.	Wayne T. Gibson Emma C Hart	Grafton, Vt. Swanzey	1st	
Sept 18	Keene	Charles Campbell	Keene	55	Teamster	Woodstock, Vt.	John Campbell Mar't Burnham	Vermont Northfield, Vt.	2d	Rev. D. P. Gaines Keene
		Rose Paul	Keene	35		Spencer, Mass.	Daniel Paul Sophia Collett	Canada Canada	1st	
Sept 18	Keene	John J. Ahern	Keene	34	Mail carrier	Keene	John Ahern Katherine Moran	Ireland Ireland	1st	Rev. D. C. Ling Keene
		Helen M. Murphy	Keene	26		Boston, Mass.	John J. Murphy Rosanna Smith	Ireland Ireland	1st	
Sept 24	Keene	John Orlinsky	Walpole	22	Paper maker	Russia	Frank Orlinsky Julie Szilzewic	Russia Russia	1st	Rev. D. C. L ng Keene
		Deele Kershwich	Keene	21		Russia	Frank Kershwich M. Wadswilawic	Russia Russia	1st	

* What marriage—whether 1st, 2d, etc.

Marriages Registered in the City of Keene, N. H., for the Year Ending November 30, 1917.

Date of Marriage.	Place of Marriage	Name and Surname of Groom and Bride.	Residence of each at time of Marriage.	Age in years.	Occupation of Groom and Bride.	Place of Birth of each.	Names of Parents.	Birthplace of Parents.	Condition.*	Name, Residence and Official Station of person by whom married.
Oct. 1	Keene	Carl C. Kelley	Keene	22	Moulder	Richford, Vt.	Bernie B. Kelley Lucinda Comeau	Newport, Vt. Sutton, P. Q.	1st	Rv. H. S. Mitchell Keene
		Bessie E. Fletcher	Keene	24		Marlboro	Jas. Olmstead Mary Trombley	Abercom, P. Q. Sutton, P. Q.	2d	
Oct. 3	Keene	Moses Maksabedian	Keene	24	Barber	Asia Minor	E. Maksabedian Mary Johns	Asia Minor Asia Minor	2d	Rev. F. A. Leitch Keene
		Pearl V. Wilmot	Keene	18		St. John, N. B.	Edward Wilmot Victoria Stockt'n	St. John, N. B. Liverpool, Eng.	1st	
Oct. 6	Peterboro	James H. Cone	Keene	28	Trainman	Keene	Wm. H. Cone Annie S. Morrison	Keene Brady's B., Pa.	1st	Rv G F Patterson Peterboro
		Mary C. Crosby	Keene	20		Keene	Geo. E. Crosby Elizabeth Martin	Brenton, N. S. Canton, N. Y.	1st	
Oct. 8	Keene	Mederic Lamothe	Keene	33	Comb maker	Canada	Israel Lamothe Marie Bourque	Canada Canada	1st	Rev. D. C. Ling Keene
		Marie L. Helie	Keene	29		Canada	Luke Helie Octave Helie (sic	Canada Canada	1st	
Oct. 10	Fitchburg Ms	William J. Cronin	[Ms. Leominster,	41	Clerk	[Ms. W. Brookfield,	John Cronin Elizabe'h Wallace		1st	W. A. Davis, J. P. Fitchburg, Ms.
		Minnie L. Brown	Keene	46		Colrain, Ms.	Charles H. Porter Rhoda Frederick		2d	
Oct. 11	Keene	Arthur C. Colton	Keene	30	Clerk	Keene	Clark E. Colton A. Thompson	Fitzwilliam Swanzey	1st	Rv. W. O. Conrad Keene
		Ruth E. Ellis	Keene	35		Keene	Marcus Ellis C. Goodnow	S. Royalton Vt. Keene	1st	
Oct. 15	Hinsdale	Howard A. Holman	Keene	32	Sta. engineer	Randolph, Vt.	Chas. L. Holman Dora B. Gilman	Braintree, Vt. Hinesburg, Vt.	2d	Rev. F. H. Cole Hinsdale
		Helen K. Reed	Keene	19		Keene	Edw. S. King Ada B. Terril	Nova Scotia Laconia	2d	
Oct. 15	Keene	Arthur A. Hammond	Keene	22	Mechanic	Keene	Harry Hammond Bridget Wall	England Canada	1st	Rev. S. J. A. Cote Keene
		Debbie I. Mayo	Keene	18		Ellenburg, N. Y.	Louis Mayo Mary Spoon	Canada New York	1st	

* What marriage—whether 1st, 2d, etc.

Marriages Registered in the City of Keene, N. H., for the Year Ending November 30, 1917.

Date of Marriage.	Place of Marriage.	Name and Surname of Groom and Bride.	Residence of each at time of Marriage.	Age in years.	Occupation of Groom and Bride.	Place of Birth of each.	Names of Parents.	Birthplace of Parents.	Condition.*	Name, Residence and Official Station of person by whom married.
Oct. 16	Keene	Edward J. O'Leary	Keene	24	Depot Brig.	Keene	Patrick J O'Leary Mary C. Foley	Ireland Ireland	1st	Rev. S. J. A. Cote Keene
		Clara D. Mosher	Keene	20		Marlow	Uriah Mosher Della L. Hubbard	Nova Scotia Bridgewater, Vt	1st	
Oct. 16	Keene	Clare H. Symonds	Keene	25	Toy maker	Keene	Eugene Symonds E. L. Greenwood	Acworth Keene	1st	Rev S. J. A. Cote Keene
		Louise E. Auger	Keene	22		Keene	Edmond Auger Nellie Lampron	Canada Lebanon	1st	
Oct. 17	Keene	Amade Bushey	Keene	54	Laborer	Canada	Xavier Bushey C. Lambert	Canada Canada	2d	Rev. S. J. A. Cote Keene
		Emma Cote	N. Adams, Ms.	58		Canada	Precille Oliver Emma Uote	Canada Canada	2d	
Oct. 17	Keene	Robert B. Chase	Keene	30	State patrol	Keene	Joseph Chase Victoria E Bates	Keene Keene	1st	Rev W. O Conrad Keene
		Velma M. Newton	Surry	29		Alstead	Sam'l L. Newton Rosamond Allen	Woodstock, Vt. Surry [Ms.	1st	
Oct. 24	Keene	Warren L. Bishop	Keene	34	Teamster	Winchendon Ms	Ansel Bishop Sarah Stockwell	Hubbardston, Royalston, Ms.	1st	Rev. D. P. Gaines Keene
		Minnie R Boomhower	Keene	43		Stanbridge E Ca	Dominic Benoit Julia Bushey	Georgia, Vt. Canada	2d	[J. P.
Nov. 13	Keene	Michelo Dimeco	Keene	22	Chauffeur	Italy	Lougi Dimeco Serafina Cerese	Italy Italy	1st	F. H. Whitcomb, Keene
		Elizabeth G. Fickett	Malden, Ms.	18		Richmond, Me.	Chas Fickett Mirtie Small	Maine Maine	1st	
Nov. 14	Keene	Andrew J. O'Connor	Keene	34	Grocery mgr.	Keene	Thos. J. O'Connor Mary Ann Breen	Ireland Ireland	1st	Rev. D. C. Ling Keene
		Anna J. Foley	Keene	30		Keene	Dennis J. Foley Julia Nolan	Keene Ireland	1st	
Nov. 14	Keene	Elmer S. Hildreth	Keene	30	Clerk	Keene	Geo. A. Hildreth Lilli'n Murdough	Winchendon Ms Stoddard	1st	Rev. F. A. Leitch Keene
		Josephine M. Fowler	Keene	30		Winchester	Manson L Fowler Fannie Holbrook	Marlboro Swanzey	1st	

* What marriage—whether 1st, 2d, etc.

Marriages Registered in the City of Keene, N. H., for the Year Ending November 30, 1917.

Date of Marriage.	Place of Marriage.	Name and Surname of Groom and Bride.	Residence of each at time of Marriage.	Age in years.	Occupation of Groom and Bride.	Place of Birth of each.	Names of Parents.	Birthplace of Parents.	Condition.*	Name, Residence and Official Station of person by whom married.
Nov.21	Nashua	George Wheeler	Keene	21	Wood worker	Keene	Walter Wheeler Barbara Green	Canada Ireland	1st	Rv W H Morris'n Nashua
		Etta F. Talbot	Keene	22		Swanzey	Lewis S. Talbot Flora A. Robbins	Sharon, Mass. Melville, Mass.	1st	
Nov.24	Keene	Fred J. Graves	Keene	45	Mechanic	Jacksonville, Vt	Jos. J. Graves	Jacksonville Vt Vermont	2d	S. S. Quinn, J. P. Keene
		Edna O. Elliott	Keene	33		Keene	Chas. E. Clough Emma L. Whiting	E. Dover, Vt. Boston, Mass.	2d	
Nov 26	Keene	William J. Doody	Keene	22	Mica mill	Allenburg, N. Y.	John Doody Mary Sharrow	Allenburg, N.Y. Allenburg, N.Y.	1st	Rev. D. C. Ling Keene
		Eva Bleau	Keene	22		Nashua	Frank Bleau Elmira Chalifoux	Altoona, N. Y. Altoona, N. Y.	1st	
Nov.28	Keene	Geo. A. Ellsworth	Springfi'ldMs	34	Lo. engineer	Chicopee F. Ms	Ira A. Ellsworth Margaret Wells	FtCovingt'nNY Scranton, Pa.	1st	Rev. D. P. Gaines Keene
		Florence M. Pratt	Keene	24		Amherst, Ms.	Ansel Pratt Anna A. Barrows	Shutesbury, Ms. Willington, Ct.	2d	
Nov.29	Keene	Earl W. Little	Keene	21	Metal worker	Keene	Geo. F. Little Grace Isham	Adams, N. Y. Alstead	1st	Rev W. O Conrad Keene
		Ruth A. Jarvis	Keene	20		Hudson, Ms.	John Jarvis Jessie M. Metcalf	Royalston, Ms.	1st	
Nov.29	Keene	Joseph I. Erickson	Keene	32	Overall Fac'y	Norway	Ingerart Ericks'n J. Gilbrauson	Norway Norway	1st	Rev W. O Conrad Keene
		Elsie M. Wright	Keene	24		Marlow	Amory P. Wright Jennie Neily	Washington Boston, Mass.	1st	
Nov.29	Keene	Jerome J. McCabe	Spencer, Ms.	29	Foreman	Marlboro, Ms.	Patrick McCabe Mary A. Burns	Marlboro Ms. Richmond, Va.	1st	Rev. S. J. A. Cote Keene
		Marjorie H. Bonner	Keene	19		Ellenburg, N. Y.	Nelson Bonner Amelia Rondow	Merrill, N. Y. Ellenburg, N. Y.	1st	

* What marriage—whether 1st, 2d, etc.

Deaths Registered in the City of Keene, N. H., for the Year Ending November 30, 1917.

Date of Death.	Name and Surname of the Deceased.	Age. Years.	Months.	Days.	Place of Birth.	Sex and Cond'n Male or Female.	S., M., W.*	Place of Birth. Father.	Mother.	Name of Father.	Maiden Name of Mother.
1916											
Nov 18	Elizabeth T. Nolan	45	9	22		F					
Dec. 2	Stella R. Tuttle	46	3	10	Keene	F	M	Gilsum	Sullivan	Solomon Raymond	Hannah L.
" 2	Martin V. B. Clark	75	3	14	Ludlow, Vt.	M	M	Northampton Ms	Longmeadow Ms	Orlando Clark	Maria Taylor
" 3	Linn E. Drummer	44	11	5	Keene	M	M	Keene	Keene	Charles H. Drummer	Lauraett Ellis
" 5	Harriet M. Hodskins	73	1	18	W. Townsend, Ms.	F	S	Walpole	Surry	Ira Hodskins	Susan Brown
" 8	Josephine Mackey			1	South Keene	F	S	Keene	Swanzey	William J. Mackey	Mattie Shover
" 9	Emily M. Mentz	74	10	12		F					
" 10	George M. Rossman	55	2	17	No. Adams, Ms.	M	M			Peter Rossman	Mary C. Blass
" 12	Lois R. Houghton	65	11	19		F					
" 15	Ann R. Conroy	72			Ireland	F	M	Ireland	Ireland	Francis Roche	Ann Callahan
" 16	Susan E. Graves	90	1	25	Keene	F	W	Franklin, Ms.	Franklin, Ms.	Samuel B. Fisher	Amelia Metcalf
" 16	Roy Vinson	3			Keene	M	S	Forest, N. Y.	Allenburg, N. Y.	Charles Vinson	Mercy Bascom
" 18	Harriet C. Case	85	1	25	Jay, N. Y.	F	W	Franklin, Ms.	Franklin, Ms.	Samuel B. Fisher	Amelia Metcalf
" 18	Richard W. Pasno				Keene	M	S		Winchendon, Ms.	Edwin Pasno	Clara Beauvassis
" 18	Sarah A. Bishop	62	8	14	Royalston, Ms.	F	M			George Stockwell	Mary
" 19	Mrs. Olka Kreno	30	9		Finland	F	M				
" 20	Joanna Zimmerman	82			Ireland	F	M	Ireland	Ireland	Bartholomew Foley	Catherine Kennedy
" 23	Roberta Cumming	3	11	17	Fitchburg,	F	S	Scotland	Plainfield	Robert Cumming	Mabel Carpenter
" 25	Zofier Balobenzenski	1	4								
" 26	John H. Sheehan	52	1	21	Ireland	M	S	Ireland	Ireland	Matthew Sheehan	Margaret O'Connor
" 26	Catherine M Griswold	44	8	7	Keene	F	M	Hopkinton	Surry	Arba T. Stearns	Emily I. Robbins
" 27	Mary R. Rounsevel	75	10	22	Boston, Mass.	F	W		Boston, Ms.	Joseph Richards	Susan Truman
" 28	Warren E Peasley	72			Royalston, Mass.	M	M			George Peasley	Rose
" 28	Daniel Gilbo	72			Ireland	M	M	Ireland	Ireland	William Gilbo	Mary Misset
" 30	Caroline M. Kidder	72	8	4	Alstead	F	M	Dalton	Acworth	Samuel M. Kidder	Harriet Atwood
" 31	Edward H. Nolan	49	4	12		M				Edwin Nolan	
1917											
Jan. 1	Gerald LaC. Cloutier		2	25	Keene	M	S	Marlboro	Lowell, Ms.	Noah E. Cloutier	Osa LaChance
" 2	Mary E. Hannon				Keene	F	S	Keene	Blackville, N. B.	Thos. J. Hannon	Margaret McCarthy
" 2	Mary Grendo			1	West Swanzey	F	S	Poland	Poland	Peter Grendo	Wagis Szavisa

*Single, married or widowed.

Deaths Registered in the City of Keene, N. H., for the Year Ending November 30, 1917.

Date of Death.		Name and Surname of the Deceased.	Age. Years.	Months.	Days.	Place of Birth.	Sex and Cond'n Male or Female.	S., M., W.*	Place of Birth. Father.	Mother.	Name of Father.	Maiden Name of Mother.
Jan.	3	Evelina Montrone		3	26	Keene	F	S	Italy	Italy	Lorenzo Montrone	Volta Clotilde
"	3	Catherine Wagner	78	10	21	Ireland	F	M	Ireland	Ireland	Daniel Reilly	Mary Ennis
"	4	——— Moliskey				Keene			Russia	Russia	Mike Moliskey	Petrone Moliskey
"	6	Eliza L. Cram	65	9	4	Gardner, Mass.	F	S		Gardner, Mass.	Nathan W. Cram	Salina Kelton
"	6	——— Wilcox				Keene	M	S	Marlboro	Canada	John Wilcox	Olivene Raymond
"	7	Peter T. Barron	76			Canada	M					
"	12	Wm. H. Murphy				Norwood, Mass.	M		Ireland	Ireland	Daniel Murphy	Ann Murphy
"	12	Elizabeth L. Messer	41	1	7	Royalton, Vt.	F	M	Royalton, Vt.	Royalton, Vt.	Chas. A. Lyman	Laura Fay
"	12	George A. Blodgett	62	4		Keene	M	M	Stoddard	Nelson	Sylvester Blodgett	Clara Petts
"	13	Jennie D. Harris	60	9	13	Richmond	F	M	Richmond	Vermont	Daniel Twitchell	Louisa
"	14	George A. Messer	66	9	14	Lempster	M		Marlow	Lempster	Nathaniel Messer	Sylina Booth
"	17	Charles A. Grimes	68		19	Keene	M	S	Keene	Keene	George Grimes	Harriet Towns
"	18	Cora E. Stone		4	6	Keene	F	S	Rindge	Rindge	Charles W. Stone	Laura Davis
"	20	Benj P. Bradford	72	5	29	Wallingford, Vt.	M	M	Chester, Vt.	Charlestown	Elliot H. Bradford	Levina Miller
"	21	Nancy E. Grimes	84	2	16	Surry	F	W	Westmoreland	Troy	Isaiah Robbins	Hannah Hall
"	23	Ella A. Morey	66	3	28	Winchester	F	W	Guilford, Vt.	West Swanzey	Jones Plummer	Eliza Hill
"	23	Oscar A. Beverstock	42	3	3	Sullivan	M	M	Marlow	Roxbury	Oscar D. Beverstock	Sarah E. Nims
"	24	Toastis Koski			1	Keene	M	S	Finland	Finland	Enio Koske	Sylvia
"	26	——— Cohen				Keene	F	S	Russia	Russia	Louis Cohen	Rachel Crocker
"	29	Adolphe C F. Laurent	71	3	26	Montreal, P. Q.	M	M	Montreal, Ca.	Montreal, Ca.	David Laurent	Leocadia Depesicence
Feb.	2	Patrick Donahue	87			Ireland	M	M	Ireland	Ireland		
"	3	Mary A. Bergeron	1	7	10	Keene	F	S	Canada	Canada	Joseph Bergeron	Lydia Deubois
"	3	John Buskey	45			Canada	M		Canada	Canada	Stephen Buskey	Anna Gagnon
"	4	Olive E. Martin	29	11	17	Ellenburg, N. Y.	F	M	Canada	Canada	Isaac Champagne	Emily Pregent
"	4	Annie M. Main	48	1	21	Bradford, Vt.	F	M	Bradford, Vt.	W. River Junc. Vt.	Hiram Austin	Mahala Washburn
"	4	Gertrude Barrus	36	1	16	East Alstead	F	M			Chas. F. Britton	Esther Carter
"	5	Joseph T. Kerswich		4	27	Keene	M	S	Russia	Russia	Wm. Kerswich	Beredick'a Faraswi'h
"	5	Cora E. Marsh	42	2	19	Chesham	F	M	Roxbury	Hinsdale	Wm. Parker	Mary Parker
"	6	Carrie G. Hubbard	55	11	26	Swanzey	F	D	East Jaffrey	Swanzey	Chas. G. Gilmore	Fannie Dickinson
"	6	——— Moultroup				Keene	F	S	Westminster, Vt.	Grafton, Vt.	Edwin H. Moultroup	Lottie Wyman

*Single, married or widowed.

Deaths Registered in the City of Keene, N. H., for the Year Ending November 30, 1917.

Date of Death.	Name and Surname of the Deceased.	Age. Years.	Months.	Days.	Place of Birth.	Sex and Cond'n Male or Female.	S., M., W.*	Place of Birth. Father.	Mother.	Name of Father.	Maiden Name of Mother.
Feb. 6	Emily T. Reynolds	85		11	Surry	F	W	Surry	Westmoreland	Daniel Allen	Deidamia Wilbur
" 8	Horace H. Houghton	62	7	23	Reading, Vt.	M	W	Reading, Vt.	Reading, Vt.	Erasmus D. Hought'n	Ann Townsend
" 8	Hiram Blake	78	11	30	Rindge	M	S	Rindge	Rindge	Ebenezer Blake	Hepsibeth Jewett
" 9	George W. Ames	63		24		M	M				
" 9	Augustus G Grimes	78	10	16	Keene	M	W	Keene	Keene	George A. Grimes	Harriet Towns
" 11	Jane P. Pettengill	75	7	5	Keene	F	W	Chesterfield	Surry	Artemas Richardson	Ethalinda Crandell
" 11	Henry A. Spofford	81	6	18	Fitzwilliam	M	M	Sharon	Fitzwilliam	Abijah Spofford	Betsey Sweetser
" 11	Sarah Fleming	74	2	6	Ireland	F	W			John Simpson	Rebecca Platt
" 12	Elvira A. Fisher	85	7	9	Stoddard	F	W		Stoddard	Jesse Pike	Johanna Green
" 13	Lyman E. Fisher		11	27	Keene	M	S	Winchester	Troy	Lyman C. Fisher	Viola Demerry
" 16	Mary E. Austin	78	8	17	Gilsum	F	W	Westmoreland	Gilsum	Samuel Woodward	Mary Bill
" 16	Laura A. A. Fish	69	2	16	Alstead	F	M	Langdon	Putney	Lou s Adams	Elvira Bundy
" 16	Mabel E. Whitcomb	54	5	21	Swanzey	F	M	Swanzey	Swanzey	Henry Abbott	Clarinda Aldrich
" 20	Charles F. Britton	59	7	2		M					
" 20	Sarah M. Beauregard	24	11	6	Keene	F	M	Canada	Keene	Edward Nadeau	Sarah J. Jolly
" 21	Emma M. Hoitt	17	8	28	Swampscott, Mass.	F	S	Lynn	Halifax, N. S.	John B. Hoitt	Maud Pope
" 22	Kate M. Greene	41	11	11	Keene	F	M	Brandon, Vt.	Johnstown, N. Y.	Gilman Carey	Kate Curtis
" 22	John Dugas	40			Greece	M	M	Greece	Greece	Nick Dugas	Annie Pamagus
" 27	Hazelle C. Townsend	21	3		Taunton, Mass.	F	S	Taunton, Mass.	Taunton, Mass.	Allen C. Townsend	Anna M. Hall
Mar. 4	Edward H. Davis	75	5	4	Roxbury	M	M	Roxbury	Roxbury	Isaac Davis	Fanny Davis
" 8	Michael Jetke			3	Keene	M	S	Russia	Russia	Martin Jetke	Lizzie Sileska
" 8	Julian Travis	2	2	7	Chesham	M	S	Chesham	Kings Mt., N. C.	Fred M. Travis	Minnie Jenkins
" 8	Lois M. Coy	78	10	1	Keene	F	M	Dorset, Vt.	Keene	John Ellis	Lorana Osgood
" 8	Stuart A. Nims	29	11	6	Keene	M	S	Keene	Keene	Louis A. Nims	Martha A. Cutler
" 9	Helen E. Sleeper	2	1	15	Winchendon, Mass.	F	S		Westmoreland	Joseph G. Sleeper	Nora B. Gannett
" 12	Margaret Laukitis				Swanzey	F	S				
" 14	Edwick Gratto	20			Alstead Center	M	S	Canada	Burlington, Vt.	Israel Gratto	Matilda Gratto
" 15	John H. Robbins	82	9		Keene	M	S	Westminster, Vt.	Troy	Isaiah Robbins	Hannah Hall
" 16	Thomas J. Conway	39	4	16	Keene	M	M.	Keene	Kerry, Ire.	John Conway	Julia O'Connor
" 18	Charles W. Potter	2	6	8	Keene	M	S	Fitzwilliam	Providence, R. I.	Walter H. Potter	Mary Dobson

*Single, married or widowed.

Deaths Registered in the City of Keene, N. H., for the Year Ending November 30, 1917.

Date of Death.	Name and Surname of the Deceased.	Age. Years.	Months.	Days.	Place of Birth.	Sex and Cond'n Male or Female.	S., M., W.*	Place of Birth. Father.	Mother.	Name of Father.	Maiden Name of Mother
Mar 19	Lois M. Gay	74	2	14	Nelson	F	M	Nelson	Nelson	Charles Scripture	Abigail Priest
" 19	William D. Shattuck	55	7	20	Roxbury, Mass.	M					
" 20	Frank H. Wright	58	5	10	Troy	M	M	Troy	Rindge	Leonard Wright	Mary J. Bemis
" 22	George Wagner	82	11	13	Germany	M	W				
" 23	Marietta A. Putney	65	1	26	Marlboro	F	W	Oswego, N. Y.	Marlboro	Amos A. Mason	Alvena Woodward
" 23	Ellen Maria Taylor	69	9	21	Troy	F	M	Tillingsworth Ct.	Charlestown	Moses Eddy	Emily Hill
" 26	Elizabeth Aubin	83	4	25	Halifax, P. Q.	F	W	Canada	Canada	E. ! apere	Marie Janeste
" 29	John Donahue	70			Ireland	M	M	Ireland	Ireland	Timothy Donahue	Bridget Brody
" 30	Homer E. Vorce		9	7	Keene	M	S	Canada	Canada	Harry N. Vorce	Dellancy Callahan
Apr. 1	Doris M. Feather				Keene	F	S	England	Pittsfield, Ms.	Frank Feather	Mabel G. Towle
" 2	Lura L. Whitney	66	4	26	Roxbury	F	W	Roxbury	Nelson	Gilman Nims	Charlotte Stone
" 3	Mary C. Stillings	79	10	2	Keene	F	W	Worcester, Ms.	Chester, Vt.	Levi Chamberlain	Harriet Goodhue
" 3	Wm. Blackhurst	75			England	M	W				
" 4	Katherine Fenton	54			Winchester	F	S	Ireland	Ireland	John Fenton	Ann Glynn
" 4	James H. Mark	17	2	25		M					
" 5	Hannah Kelley	79			Ireland	F	W	Ireland	Ireland	Michael Melen	Hannah
" 7	Edward J. Martin	34	7		Boston	M	M	Boston, Mass.	Boston, Mass.	Thomas Martin	Delia Welch
" 8	Andrew J. Putney	86	3	24	Antrim	M	W	Dunbarton, Vt.	West Deering, Vt.	John T. Putney	Judith Ordway
" 10	Lucy E. Colony	68			Lyme	F	M	Lyme		Justus Grant	
" 11	George H. Baker	82	1	29	Keene	M	W	Keene	Keene	David Baker	Amanda Ellis
" 11	Oneta V. Rice	9	1	9	West Rindge	F	S	West Rindge	P. E. Island	Robert V. Rice	Elizabeth Chappell
" 12	Warren W. Guild	51	9	17	Walpole	M	W	Bethel, Vt.	Troy	Wm. W. Guild	Eliza J. Alexander
" 13	Martha E Richards'n	74	6	13	Charlestown	F	W	Charlestown	Swanzey	S. W. Knight	Sarah B. Moore
" 15	Walter Waskievicz Jr				Keene	M	S	Russia	Russia	Walter Waskievicz	Mary Plovena
" 19	Sarah E. Barrett	79	9	24	Sullivan	F	W	Bolton, Mass.	Rutland, Vt.	Abijah Hastings	Sarah Hale
" 21	George F. Keeler			11		M	S	Norwalk, Ct.	Fitchburg, Mass.	Louis D. Keeler	Rachael O. Nelson
" 21	Alfred B. Cota	3	2	29	Deerfield, Mass.	M	S	Roxbury	Southampton Ms	Harry R. Cota	Helen L Wells
" 21	Susan E. Waldron	70	2	15	No. Dighton, Mass.	F	W	No. Dighton, Ms.		Perry H. Waldron	E. Halon
" 23	Emma F. Pierce	68		22	Alstead	F	M			Josiah Willard	Rosetta H. Cooke
" 24	——— L'Hereux				Keene	M	S			Edward L'Hereux	Nellie Hennessey

* Single, married or widowed.

Deaths Registered in the City of Keene, N. H., for the Year Ending November 30, 1917.

Date of Death.	Name and Surname of the Deceased.	Age. Years.	Age. Months.	Age. Days.	Place of Birth.	Sex and Cond'n Male or Female.	Sex and Cond'n S., M., W.*	Place of Birth. Father.	Place of Birth. Mother.	Name of Father.	Maiden Name of Mother.
Apr. 26	Robert D. Hudson			5	Keene	M	S	Lowell, Mass.	Cornwall, Ont.	Richard T. Hudson	Christina Cunning
" 26	——— Gilday				Keene	F	S	Ireland	Keene	Michael Gilday	Eva Laranger
" 26	Julia A. Page	79	2	13	Duxbnry, Vt.	F	M	England		Hosea Crossette	Persis Hills
" 29	Clyde A. Goodrich				Keene	M	S	Fitchburg		Wallace C. Goodrich	Agnes A. Avery
" 29	James B. Goodrich				Keene	M	S	Fitchburg		Wallace C. Goodrich	Agnes A. Avery
" 29	William H. Morse	72	2	7	Calais, Me.	M	M				
" 29	Sarah Carpenter	50	11	3		F	M				
May 2	Wallace N. Ayers	64	2	24	Clintonville, N. Y.	M	M	Keysville, N. Y.	Keysville, N. Y.	Dudley Ayers	Elizabeth R.
" 2	Viteline Willett	67	4		Canada	F	W	Canada	Canada	Morris Ducett	Viteline Maurecett
" 5	Catherine Crowley	88			Ireland	F	W	Ireland	Ireland	Michael Donovan	
" 7	Walter E. Bliss	25	2	4	Swanzey	M	M	Royalston, Ms.	Chicopee, Ms.	Andrew E. Bliss	Alice M. Hoskins
" 8	Cora B. Atwood	56	8	6	Wellesley, Mass.	F	M	St. Johnsbury Vt.	Dedham, Ms.	Oliver Morse	Clarissa Kingsbury
" 12	Anna M. Beaty	42	2	30	Salem, N. Y.	F	M	Salem, N. Y.	Salem, N. Y.	James M. Beaty	Mary A. Steele
" 13	William F. Bellows	76	8	17	Westminster, Vt.	M	W	Walpole	Walpole	John Bellows	Johanna Gilbert
" 13	James F. Hickey	1	9			M	S			John H. Hickey	
" 14	Sarah E. Evleth	76	7	6	Danvers, Mass.	F	W	Marblehead, Ms.	Danvers, Ms.	Joshua Goss	Rachel Fuller
" 16	Francis R. Boyce	85	11	21	Richmond	M	W	Richmond	Richmond	Jacob Boyce	Olive Boyce
" 19	Geraldine D. Tenney		10	6	Keene	F	S	Winchester	North Adams Ms.	Frank B. Tenney	Gertrude M. Darling
" 19	Emma Portvine	48	10	7	Canada	F	M	Canada	Canada		
" 20	Andrew Wesa	26			Finland	M	S				
" 20	Joseph Lyman	94	6	20	Troy	M	W	Coventry, Vt.		Chester Lyman	Mary Lawrence
" 21	Joseph N. Hevey	49	2	1	Biddeford, Me.	M	M	Canada	Canada	Fabian Hevey	
" 24	Joseph Foley	62	5	1	Boston, Mass.	M		Ireland	Ireland	Dennis Foley	Bridget Casey
" 25	Warren F. Arnold		2	24	Keene	M	S	Providence, R. I.	England	Harold F. Arnold	Edith E. Stanfield
" 25	Victoria E. Chase	66	10	8	Keene	F	M	Blackstone, R. I.	Hubbardston Ms	Jarvis Bates	Eliza Stone
" 26	Robt. W. Pratt	90	11	29	Winchester	M	W	Winchester			
" 26	Eliza M. White	88	3	3		F	W	Ireland	Ireland	John Morgan	
" 27	Everal C. Haviland	39	7	16	Johnsonville, N. Y.	M	M			Jas. L Haviland	Phoebe Sherman
" 28	Leon D. Goddard	59	11	7	St. Reme, Can.	M	M	Canada	Canada	Leon Goddard	Denise Collins
" 30	Chas. R. Wyman	48	8	4	Keene	M	M	Keene	Keene	Henry I. Wyman	Ellen M. Grimes

*Single, married or widowed.

Deaths Registered in the City of Keene, N. H., for the Year Ending November 30, 1917.

Date of Death.	Name and Surname of the Deceased.	Age. Years.	Months.	Days.	Place of Birth.	Sex and Cond'n Male or Female.	S., M., W.*	Place of Birth. Father.	Mother.	Name of Father.	Maiden Name of Mother.
May 31	Mary J. Bowen	62	10	18	Boston, Mass.	F	M				
June 1	Harry H. McCrillis	1	7	24	Boston, Mass.	M	S	Moscow, Me.	Hoboken, N. J.	Chas. M. McCrillis	Jennie A. VanHeysen
" 5	Bridget Richardson	68	1	18		F	M				
" 5	Warren S. Taft	57	10	3		M					
" 8	James W. Russell	75	9	27	Rindge	M	W			Levi Russell	Eliza Hale
" 10	Herbert J. Sweeney			2	Keene	M	S	Keene	Leeds, Eng.	Edward C. Sweeney	Olive Smith
" 10	Eliza A. Vose	71	8	27	Dedham, Mass.	F	W			Caleb Philbrick	Mary Ayers
" 11	Anne Malloy	41	5	26	Keene	F	M	Rome, N. Y.	Mallow, Ire.	Cornelius J. Sullivan	Bridget Kepple
" 12	Edwin V. Burns	51	11	9		M					
" 12	Thomas T. Russell	82	1	16	Springfield, Mass.	M	W	Chesterfield	Lorain, N. Y.	Thomas T. Russell	Lucinda Lewis
" 14	James C. Ripley	77	2	24	Winchester	M	W	England	St. Johnsbury, Vt.	Alden Ripley	Miranda Johnson
" 15	Amanda W. Starkey	74	2	5	Roxbury	F	W	Sullivan	Harrisville	Henry Nims	Anna Phillips
" 16	Helen M. Sawyer	88	4	17		F	W		Wareham, Mass.	Joseph Shelley	Lucy Leonard
" 17	Susan H. Stowell	82		2	Springfield, Vt.	F	W	Springfield, Vt.	Chester, Vt.	Lewis Lockwood	Betsey Ellison
" 18	John Q. Jones	68	9	7	Walpole	M	M	Marlow	Acworth	Ashley Jones	Philinda L. Mayo
" 18	George H. Tilden	85	1	24	Keene	M	S	Marshfield, Ms.	Keene	George Tilden	Harriet W. Wheeler
" 19	Edward L. Duffy	44	8	3	Peabody, Mass.	M	M	Ireland	Ireland	Francis P. Duffy	Mary Kelley
" 20	Mary McN. Cook	29	4	22		F					
" 22	John Q. Flint	70	4	4	Roxbury, Vt.	M	M			Asahel Flint	Roxana Willy
" 23	Marietta C. Perkins	70	5	8		F	W	Bolton, Mass.	Lancaster, Mass.	Aminca Sawyer	Lucy Baldwin
" 23	Ralph J. Barrett	18	9	1	Keene	M	S	Marlow	Nelson	Abijah H. Barrett	Helen M. Jenkins
" 24	Madeline J Foss	2	4	7	Swanzey	F	S			Alfred E. Foss	Agnes Jackson
" 27	Charles Woods	83	10	12	Ireland	M	W	Ireland	Ireland	Neal Woods	Rose O'Hare
July 2	Julia S. Rivers	80			Georgia, Vt.	F	W			Simon Boulanger	
" 4	Urban W. Reed	27	2	9	Andover, Vt.	M	M	Mt. Holly, Vt.	Westfield, Vt.	Joseph Reed	Susan Glynn
" 6	Frank H. Weeks	62	9	17	Keene	M	M	Richmond	Dublin	Roswell Weeks	Rhoda K. Ryder
" 7	——— Henri				Keene	F	S	France	England	Stephen T. Henri	Mary McCarthy
" 7	Johannah Gleason	69			Ireland	F	M	Ireland	Ireland	William Welch	Elizabeth O'Riley
" 8	Joseph Bernoski	47			Russian Poland	M	M	Russian Poland	Russian Poland	Frank Bernoski	Marchenia
" 10	Alfred A. Perry	83	11	14	Westmoreland	M	W			Ebenezer Perry	——— Blood

*Single, married or widowed.

Deaths Registered in the City of Keene, N. H., for the Year Ending November 30, 1917.

Date of Death.	Name and Surname of the Deceased.	Age. Years.	Months.	Days.	Place of Birth.	Sex and Cond'n Male or Female.	S., M., W.*	Place of Birth. Father.	Mother.	Name of Father.	Maiden Name of Mother.
July 14	Josiah L. Seward	72	2	27	Sullivan	M	S	Sullivan	Hancock	David Seward	Arvilla Matthews
" 17	Harold F. Semeneau				Keene	M	S	Fitzwilliam	Orange, Mass.	Frederic A. Semeneau	Catherine Gallagher
" 21	Mary E. Colby				Keene	F	S	North Wilmot	Everett, Mass.	Lewis A. Colby	Clara E Currier
" 21	Samuel T. Packard	50	2	17	Randolph, Mass.	M	M			Samuel Packard	Sarah Tollman
" 23	Louie W. Cade	46	11	6	Barnet, Vt.	M	M			Moses Cade	
" 24	Flora A. Gray	52	9	29	Coventry, Vt.	F	S			Ezra Gray	——— Andrews
" 27	Georgian'a Dinsmo'r	75	8	7	Lempster	F	M	Lempster	Lempster	Olivet S Carey	Mehitable W. Keyes
" 27	William E. Brandt	22		9	Maine	M	S	Finland	Finland	Edward Brandt	Hannah
" 27	Jacob A. Greisell	51				M					
" 28	Harriet E. Foster	89	9	13	Westmoreland	F	W	Westmoreland	Surry	Martin Snow	Lucinda Gilbert
" 29	Charles Russell	21	4	23	Hillsboro, N. B.	M	S	Salesburg, N. B.	Hillsboro, N. B.	Duncan Russell	Minnie
" 29	Maranda A. Warner	74	7	19		F					
" 30	Luella A. Barrett	72	2	6	Gilsum	F	M			Chas. W. Bingham	——— Smith
" 31	Llewellyn W Britton	54	6	11	Westmoreland	M	M	Westmoreland	Townsend Vt.	Wm. B Britton	Delia S Derry
Aug. 1	Emeli· Plantier	18	2	26	Keene	F	S	Holyoke, Mass.	Keene	Eugene Plantier	Exoria Loiselle
" 4	Ann Donahue	91			Ireland	F	W			Patrick Toolan	
" 4	Bridget Reason	43			Ireland	F	W	Ireland	Ireland	Daniel Curtin	Mary Burns
" 5	Mary Harrison	50	2	8	England	F	M	England	England	John Hill	Mary Coit
" 8	Eunice E. Stearns				Keene	F	S	Keene	Royalston, Ms.	Harry K. Stearns	Ethel E. Demerse
" 8	Nathan H. Morgan	57	2		Sheldon, Vt.	M	M		Scotland	Stephen Morgan	
" 9	Lydia J Kingsbury	74	10	18	Keene	F	W				Roxie Ellis
" 10	Arthur A. Ridley		6	2	Keene	M	S	Brunswick, Me.	Topsham, Me.	Woodbury H. Ridley	Emma Soule
" 12	Emeroy P. Sterling	74	2	22	Acworth	F	W	Acworth	Alstead	Jos. F. Wallace	Sarah C. Dart
" 13	Mary E. Cheever	82	9	2	Sandy Cr., N. Y.	F	W	Nelson	Nelson	Chas. Scripture	Abigail
" 13	Chas. F Knight	52	8	20	Pawtucket, R. I.	M	M	Sterling, Conn.	Spencer, Ms.	Nathan N. Knight	Judith E. Bassett
" 14	Annette Follett	74		3						Eliphalet Follett	
" 14	Verne S Powers	13	5	17	Keene	M	S	East Washington	Canada	Bertram A. Powers	Mertie Martin
" 18	Barbara E. Piper	4	4	8	Keene	F	S	Keene	Piermont	James F. Piper	Martha Wright
" 20	Treffle A. Naramore			5	Keene	M	S	Richmond	Canada	Frank B. Naramore	Marie Demanche
" 22	Orrin R. Fowler	66	3	1	Alexandria	M	M	Alexandria	Maine	Thos. L. Fowler	Nancy M. Gibbs

*Single, married or widowed.

Deaths Registered in the City of Keene, N. H., for the Year Ending November 30, 1917.

Date of Death.	Name and Surname of the Deceased.	Age. Years.	Months.	Days.	Place of Birth.	Sex and Cond'n Male or Female.	S., M., W.*	Place of Birth. Father.	Mother.	Name of Father.	Maiden Name of Mother.
Aug. 24	Aaron S. Ellis	65	9	20	W. Swanzey	M		Keene	Keene	Timothy Ellis	Hannah Richardson
" 24	Mary C. Ryan	69	6	13	Ireland	F	W	Ireland	Ireland	William Croke	Elizabeth Bluet
" 26	Ann R. Wells	82	1	14		F	W			Sylvanus B. Titus	Lydia C.
" 27	Eleanor E. Hosley	22		26		F	M	Manchester, Vt.		Clarence S. Towsley	Ida L. Letcher
" 27	Rosella E. Shattuck	11	4	13	Londonderry, Vt.	F	S	Worcester, Vt.	Sunderland, Vt.	Rollan Shattuck	Harriet Bowen
" 29	Joseph Tetreault	40	3	18	Canada	M	S	Canada	Vermont	L. A. Tetreault	Lure Bennett
Sept. 2	——— Mason				Keene	F	S	Swanzey	Westmoreland	Floyd O. Mason	EleanorL.Kingsbury
" 2	John Lamere		9		Canada	M	S	Canada	Canada	Ovetier Lamere	Rosina Durant
" 3	Israel Lamere		9		Canada	M	S	Canada	Canada	Ovetier Lamere	Rosina Durant
" 4	Sarah E. Wyman	40	1	3	Chester, Vt.	F	M			George Saxton	Mary Saxton
" 6	Adelia F. Tenney	70	10	3	Webster	F	W	Salisbury	Webster	Benj. F. Call	Eliza C. Call
" 7	Edna M. Putnam	69	4	4	Fitchburg, Mass.	F	W	Fitchburg, Ms.	WestActon,Mass	John Lowe	Sarah Meade
" 10	Della S Bullock	46	5	22	Chester, Vt.	F	M			Harry F. Guild	Elise M Heaton
" 16	Daniel F. Bowker	76		16	Fitzwilliam	M	M	Fitzwilliam	Rindge	Elijah Bowker	Dorothy Crombie
" 17	Marion T. Parker	3	11	20	Keene	F	S	Keene	Ashuelot	Lee A. Parker	Teresa Kidney
" 17	George D. Currier	62	8	17	Unity	M	M			Daniel Currier	Sarah Cutts
" 17	Henry L. Fish	19	3	21	Keene	M	S	Langdon	Hinsdale	Arthur E. Fish	Genie E. Fish
" 20	Frank Dostillo	1	11	2	Keene	M	S	Italy	Italy	Antonio Dostillo	Mary Granda
" 22	FrederickB Knowles	5	1		W. Haven, Conn.	M	S	Wellfleet, Mass.	Wilmington, Vt.	Fred'k W. Knowles	Clare L. Brown
" 23	Clayton Lapointe	4		21	Harrisville	M	S	Harrisville	Allenburg, N. Y.	Edward Lapointe	Mary Doody
" 24	Nettie Ellis	51	8	21	Moretown, Vt.	F	M			George Phelps	Mary Phelps
" 24	Elizab'hW.Twitchell	65	8	5	Keene	F	S	Petersburg, Va.	Boston, Mass.	George B. Twitchell	Susan E Thayer
" 24	Edwin R. Hatch	89	3	12	Pittsfield, Vt.	M	M	Whitehall, N. Y.	Chittenden, Vt.	Orton Hatch	Pamelia Harrison
" 25	Matilda Duchatte	68	10	30	Morrisonville, N. Y.	F	M	Canada	New York	Louis St. Louis	Shebie LaMorie
" 26	Hattie F. Johnson	76	4	2	Keene	F	W	Sudbury, Mass.	Sangersville,N.Y.	Daniel Goodnow	Matilda Chase
" 27	Ellen L. Petts	72	9		Jamaica, Vt.	F	M			William Howard	Phoebe Howard
" 27	Jos E. W. Descoteau		5	27	Keene	M	S	Canada	Canada	Benj. Descoteau	Rosanna Metivier
Oct. 1	Belle Noreross	66			Swanzey	F	W			——— Lovejoy	
" 2	George Morse	72	3	19	Stoddard	M	W	Dublin	Stoddard	Nathan Morse	Jane Robb
" 4	Chestina Wilkinson	89	3	11	Marlboro	F	W	Marlboro	Marlboro	Charles Holman	Polly Converse

* Single, married or widowed.

Deaths Registered in the City of Keene, N. H., for the Year Ending November 30, 1917.

Date of Death	Name and Surname of the Deceased.	Age. Years.	Months.	Days.	Place of Birth.	Sex and Cond'n Male or Female.	S., M., W.*	Place of Birth. Father.	Mother.	Name of Father.	Maiden Name of Mother.
Oct. 5	Jehiel D. Guillow	73	10	2		M	S	Gilsum	Farmington	John C. Guillow	Frances Hemenway
" 5	Ellen F. Saunders	77	9	11	Keene	F	S	Fitzwilliam	Fitzwilliam	Joel Saunders	Mary Bigelow
" 8	——— Marceau			2	Keene	F	S		Peterboro	Napoleon Marceau	Eva Russell
" 11	Louis M. Robbins	28	4		W. Swanzey	M	S	Dannemora, N.Y.	Saranac, N. Y.	Louis M. Robbins	Josephine Drollette
" 13	Mary A. Graves	94	1	3	Hubbardston, Mass.	F	W			Sampson Stone	Dolly Waite
" 15	Joseph Durant	56	7		Canada	M	M	Canada	Canada	Francis Durant	Matilda Monroe
" 15	Herbert W. Mason	68	3	20	Stoddard	M	W			Nathaniel Mason	
" 15	Edward G. Buzzell	56	6	27	Burnham, Mo.	M	W				
" 16	John Gronda			1	W. Swanzey	M	S				
" 19	David Russell	84	11	5	Keene	M	W	Keene	Keene	Stephen Russell	Sophia Ellis
" 20	William J. Street	39			Ireland	M	D	Ireland	Ireland	Patrick Street	Margaret Street
" 21	——— Beauregard				Keene	M	S	Ellenburg, N. Y.	Keene	Leo Beauregard	Annie Amlaw
" 21	George H. Lowell	56			Marlboro	M	M	Washington	Alstead	Artemas Lowell	Lucy Harrington
" 23	George T. Wilder	57	1	28	Waterville, Mass.	M	M	Wardsboro, Vt.	Winchendon, Ms.	Joseph P. Wilder	Mary E. Parks
" 29	Charles Tottingham	56	2	7	Keene	M		Winchendon, Ms.		Marvin Tottingham	Ellen Hill
" 30	Anna Tenney	62		12	Winchendon, Mass.	F	M	Marlboro	Jaffrey	Silas Priest	Nancy Wilder
" 31	Florence Whitehouse	34	2	24	Logan, Ohio	F	M		Troy, N. Y.	James A. Wardwell	Miriam F. Doyen
Nov. 1	Norman D. West	16	4	1	Providence, R. I.	M	S			Percy M. West	Agnes West
" 1	Matilda M. Robbins	54	10	6		F					
" 3	Joseph Jolly	95	7	3	Champlain, N. Y.	M	W			Lewis Jolly	Mary Lake
" 4	Ellen A. Miller	34	10	2	Clinton, Mass.	F	M	Barnett, Vt.	Middlesex, Vt.	Christopher Bruce	Mary A. Jennings
" 5	William Whipple	76	7	16	Royalston, Mass.	M	M	Richmond	Richmond	Otis Whipple	Amy Harkness
" 9	Angie C. Bridge	63	8	8	Sullivan	F	W			Justus Dunn	Chloe Marsh
" 10	Joseph Woods	50			Barthis, Can.	M	S	Barthis, Can.	Barthis, Can.	Luke Woods	Betsey Bushea
" 10	Bertha P. Mason	50	3	25	Nashua	F	M			Nathaniel O. Prescott	
" 11	——— Jerome				Keene	M	S	Albany, Vt.	Hortonville, Vt.	Ira H. Jerome	Julia Sprague
" 11	Nathaniel J. Thomas	70	3	27	Duxbury, Vt.	M	W	Chesterfield	Fayston, Vt.	Wilder Thomas	Rachel Johnson
" 11	Horatio Colony	81	11	28	Keene	M	W	Keene	Stoddard	Josiah Colony	Hannah Taylor
" 11	Perry A Nash	39	2	27		M	M				
" 13	Salma M. Larsen	40			Sweden	F	M	Sweden	Sweden	John A. Anderson	Maria Gahnberg

*Single, married or widowed.

Deaths Registered in the City of Keene, N. H., for the Year Ending November 30, 1917.

Date of Death.	Name and Surname of the Deceased.	Age. Years.	Age. Months.	Age. Days.	Place of Birth.	Sex and Cond'n Male or Female.	Sex and Cond'n S., M., W.*	Place of Birth. Father.	Place of Birth. Mother.	Name of Father.	Maiden Name of Mother.
Nov. 15	Sarah Jennie Pike	63	7		Nashua	F	M	Nelson	Harrisville	Silas Atwood	Charlotte Harris
" 19	Elizabeth Daulton	60			Liverpool, Eng.	F	S	Ireland	Ireland	Thomas Daulton	Elizabeth Byons
" 22	Nellie Leora	58	2	8	Gilsum	F	D		Gilsum	Harvey L. Bates	Louisa Davis
" 22	George G. Page	65	8	9	Swanzey	M	W	Swanzey	Stowe, Mass.	Leander Page	Hannah Brown
" 23	Sarah Gould [der	91	5		Royalston, Mass.	F	W			Joseph Norcross	Mary Wilson
" 25	Helen Margaret Ry-	21	4	23	Keene	F	M	Ireland	Ireland	John D. Reilly	Katherine Conway
" 26	Maria A. Nims	72	2	29	Nelson	F	W	Deering	New London	Loren H. Chase	Mary Burpee
" 27	Helena E. Kelley	38	6	11	Winchester	F	S			Martin Kelley	Emma Ellis
" 28	Israel Sadoques	73	8	28	Canada	M	M	Canada	Canada	Thos. Sadoques	Margaret

*Single, married or widowed.

I hereby certify that the foregoing transcript of births, marriages and deaths is correct, according to the best of my knowledge and belief.

FRANK H. WHITCOMB,
City Clerk.

Keene, December, 1, 1917.

INDEX.

Abatements, 1916 tax 335
Altitudes 33
Assessors, Report of 321
Board of Health, Report of 359
Bridges 35
Bridges, Map with Location of ..... opp. 40
Cemeteries, Superintendent's Report of 369
City Auditor, Report of 402
City Clerk, Report of 342
City Government 16
City Messenger, Report of 344
City of Keene, Map of ..... opp. title
City Physician, Report of 371
City Solicitor, Report of 380
City Treasurer, Report of 250
Colony Memorial ..... opp. 120
Drain Department, Superintendent's Report of 306
Electric Lights 63
Finance Committee, Report of 123
    Assets 181
    Estimated Expenses for 1918 246
    Expenditures 123
    Indebtedness 179
    Liabilities 182
    Polls, Valuation and Taxes 245
    Property Belonging to City 241
    Recapitulation 175
    Schedule of Trust Funds 224

Trust Funds 183
Trustees of Trust Funds, Report of 238
Fire Alarm, Superintendent's Report of 372
Fire Department, Chief Engineer's Report of 372
High School Building Bonds 244
Highways, Table of 41
Highways, Superintendent's Report of 345
Librarian, Report of 364
Liquor Agent, Report of 395
Mayor's Address 8
Meter Department, Report of 270
Ordinances and Joint Resolutions 83
Organization of City Government 5
Overseer of Poor, Report of 381
Parks, City Lands and Cemeteries, Area of 29
Parks, Commissioner's Report of 358
Parks, Map of ..... opp. 48
Play Grounds, Committee's Report of 378
Police Commissioners, Report of 387
Public Library, Trustees' Report of 361
Public Parks, a Brief History of 48
Roads 46
Scholars, Enumeration of 249
Schoolhouses and Lands, Value of 243
Sewer Department, Superintendent's Report of 293
Symonds Fund, Trustee's Report of 254
Tax Assessment, 1917 245
Tax Assessment, 1874-1917 245
Tax Collector, Report of 398
Union School District, Property of 243
Vital Statistics 409
Water Department, Superintendent's Report of 257

4/8/2011
FT 225629 5 48 00
HF GROUP-IN